

RCA Pre-approved HPMV Routes

Manawatu District

Overview

Legend

✗ Bridges Not Permitted To Pass

High productivity motor vehicles (HPMV)
Routes

— Local Road

Full High Productivity Motor Vehicle Routes
(SH)

— State Highway

- - Territorial Authority Boundary

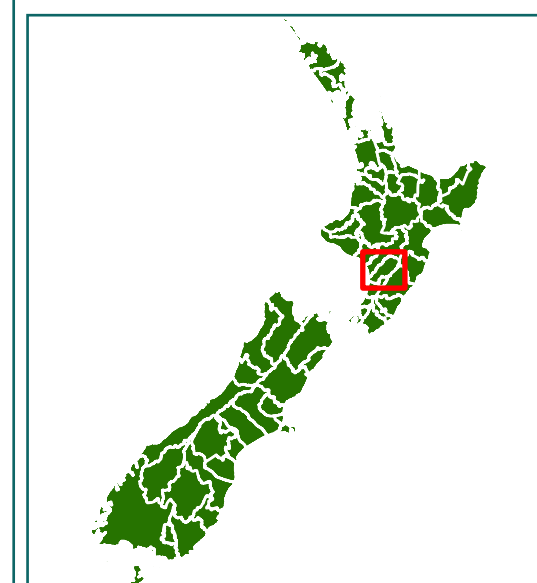

0 5.5 km



RCA Pre-approved
HPMV Routes
Manawatu District
Mangaweka & Ruahine

- Legend
- Local Road
 - State Highway
 - Territorial Authority
 - Boundary

Road/Street Name	Extent of Road/Street
CLARKE ROAD	from Table Flat Rd to No. 171 Clarks Rd
EAST MANGAHUIA RD (BOWLING RD)	Full length
KAWHATAU VALLEY ROAD	Full length (to Rangitikei DC boundary)
MAIN SOUTH ROAD	from Te Parapara Rd to East Mangahua Rd
MAIN SOUTH ROAD	from Oroua Valley Rd/Table Flat Rd to No. 815 Main South Rd
OROUA VALLEY ROAD	from Apiti Rd to Main South Rd
RANGIWAHIA ROAD	Full length
RUAHINE ROAD	from Rangitikei DC to Rangiwahia Rd
TABLE FLAT ROAD	from Oroua Valley Rd to Clarks Rd
TE PARAPARA ROAD	from Ruahine Rd to Main South Rd

* For the list of roads please refer to the index table in the end of the document.





RCA Pre-approved HPMV Routes Manawatu District

Mangarimu

- Legend
- Local Road

Territorial Authority

Boundary

Road/Street Name	Extent of Road/Street
APITI ROAD	from Rangawahia Rd to Orua Valley Rd
KIMBOLTON ROAD CHELTENHAM	from SH54 to Rangiwahia Rd
MAIN SOUTH ROAD	from Orua Valley Rd/Table Flat Rd to No. 815 Main South Rd
OROUA VALLEY ROAD	from Apiti Rd to Main South Rd
RANGIWAHIA ROAD	Full length
TABLE FLAT ROAD	from Orua Valley Rd to Clarks Rd

* For the list of roads please refer to the index table in the end of the document.





RCA Pre-approved
HPMV Routes
Manawatu District
Kiwitea & Kimbolton

- Legend
- Local Road
 - State Highway
 - Territorial Authority
 - Boundary

Road/Street Name	Extent of Road/Street
BRYCE ROAD	from Kimbolton Rd to 169 Bryce Rd, Kiwitea
FINNIS ROAD	from Taonui Rd to Ridge Rd
FORLONG ROAD	from Taonui Rd to Forlong Rd Ext
FORLONGS RD EXT	Full length
HAYTHORNE ROAD	Full length
KIMBOLTON ROAD CHELTENHAM	from SH54 to Rangiwahia Rd
RANGIWAHIA ROAD	Full length
RIDGE ROAD	from Finniss Rd to No. 480 Ridge Rd
TAONUUI ROAD	Full length

* For the list of roads please refer to the index table in the end of the document.

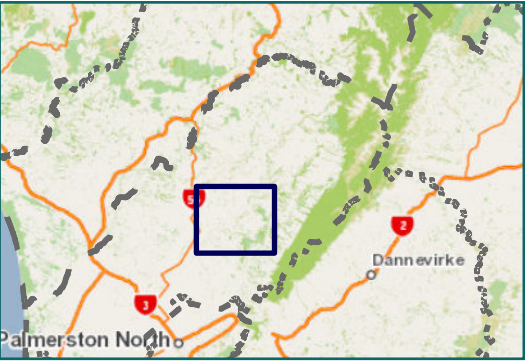

0 720 Meters

RCA Pre-approved HPMV Routes Manawatu District Waituna West

Legend

- Local Road
- State Highway
- Territorial Authority
- Boundary

Page 4 of 14

Road/Street Name	Extent of Road/Street
BENSON ROAD	from Dunolly Rd to SH54
CHELTENHAM CROSS ROAD	from Dunolly Rd to Benson Rd
DUNOLLY ROAD	Full length
MAKARA ROAD	from Stanway Rd to No.516 Makara Rd, Halcombe
STANWAY ROAD	from Mt Biggs Rd to Makara Rd
WILLIAMSON ROAD	Full length

* For the list of roads please refer to the index table in the end of the document.

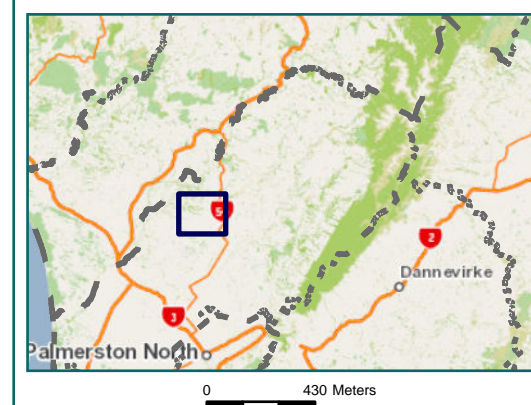



RCA Pre-approved HPMV Routes Manawatu District Ashhurst & Bunnythorpe

- Legend
- Local Road
 - State Highway
 - Territorial Authority
 - Boundary

Road/Street Name	Extent of Road/Street
AORANGI ROAD	Full length
AWAHOU SOUTH ROAD	from Pohangina Valley East Rd to No. 19 Awahou South Rd
COLYTON ROAD	from SH54 to Grove Rd
DIXONS LINE	from Reid Line East to Blacklers Rd (Palmerston North CC boundary)
FORLONG ROAD	from Taonui Rd to Forlong Rd Ext
NANNESTAD LINE	Full length
POHANGINA ROAD	from Pohangina Valley East Rd to Palmerston North CC boundary
POHANGINA VALLEY EAST ROAD	from Awahou South Rd to Pohangina Rd
REID LINE EAST	from Taonui Rd to No. 637 Reid Line East
SADDLE ROAD	from Palmerston North CC boundary (East of Pohangina River) first 1.9km to to Tatarua DC boundary
TAONUI ROAD	Full length
VALLEY ROAD	from Taonui Rd to Pohangina Rd

* For the list of roads please refer to the index table in the end of the document.

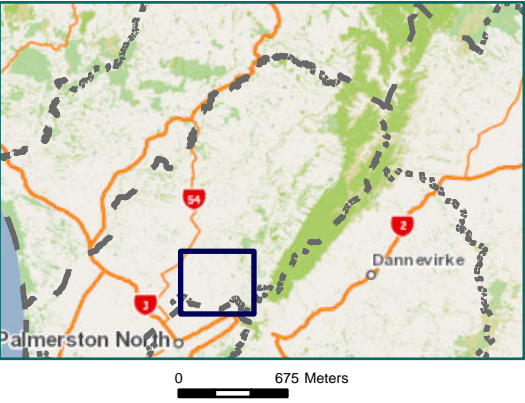

RCA Pre-approved HPMV Routes Manawatu District

Feilding

Legend

- Local Road
- State Highway
- Territorial Authority
- Boundary

Page 6 of 14

Road/Street Name	Extent of Road/Street
AORANGI ROAD	Full length
AWA STREET	Full length
AWAHURI FEILDING ROAD	Full length
AWAHURI ROAD	Full length
COLYTON ROAD	from SH54 to Grove Rd
DARRAGH ROAD	Full length
DENBIGH STREET	from SH54 to East St
EAST STREET	from SH54 to Haybittle St
GLADSTONE STREET	Full length
HALCOMBE ROAD	Full length (from Halcombe St to Rangitikei DC boundary)
HAYBITTLE STREET	from East St to Gladstone St
KAWAKAWA ROAD	from Awahuri Feilding Rd to Darragh Rd
LETHBRIDGE STREET	from North St to Makino Rd
MAEWA ROAD	to No. 28 Mæwa Rd
MAHINUI STREET	from South St to Ravensdown Feilding
MAKINO ROAD	from Lethbridge St to Mæwa Rd
NORTH STREET	from West St (Feilding) to SH54
SOUTH STREET EAST	Full length
SOUTH STREET WEST	Full length
TURNERS ROAD	Full length
WELD STREET	from SH54 to Eyre St
WEST STREET	Full length

* For the list of roads please refer to the index table in the end of the document.

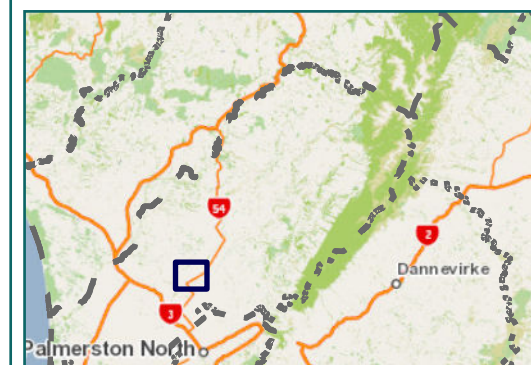

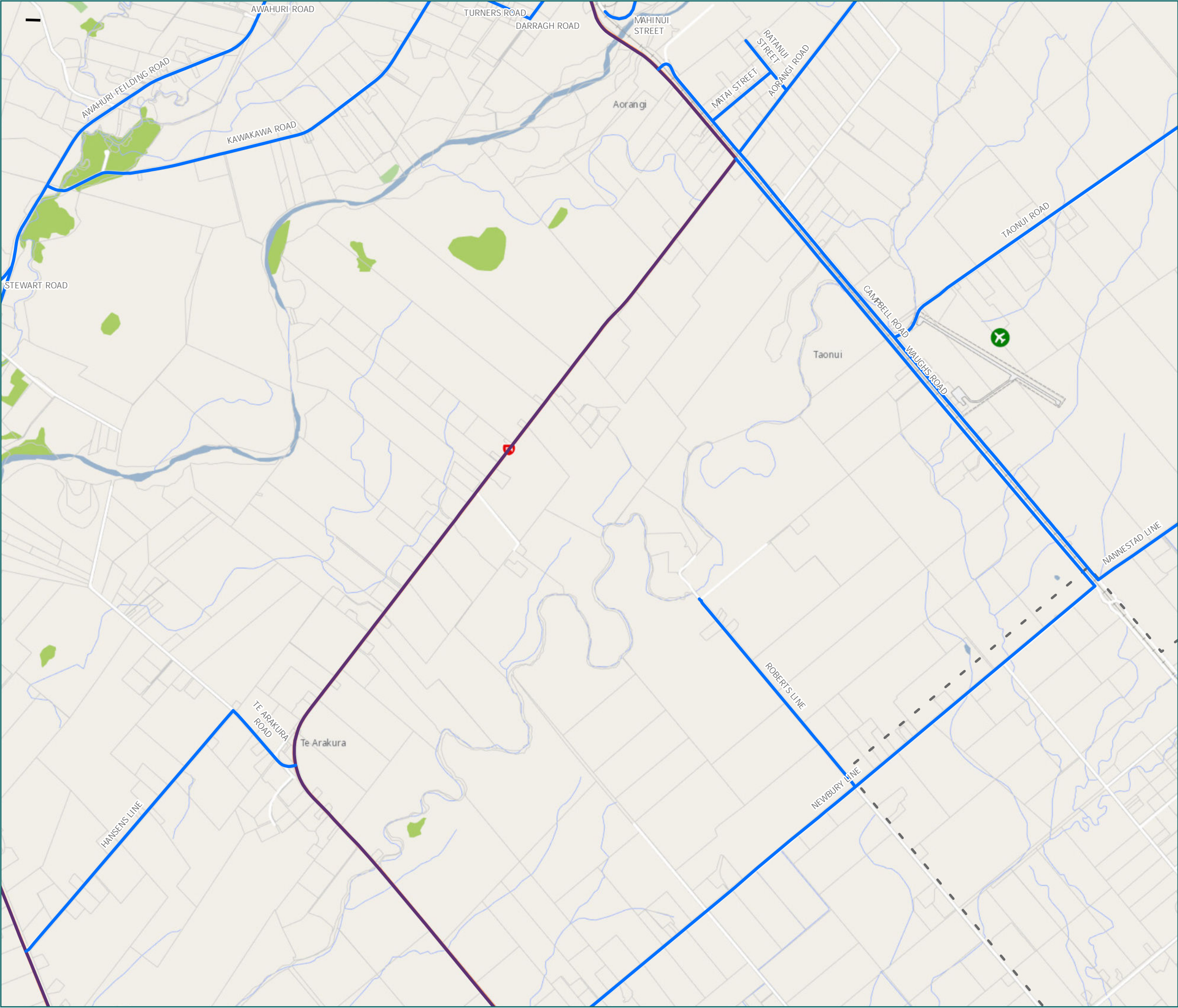

RCA Pre-approved HPMV Routes Manawatu District Aorangi & Te Arakura

- Legend
- Local Road
 - State Highway
 - Territorial Authority
 - Boundary

Road/Street Name	Extent of Road/Street
AORANGI ROAD	Full length
AWAHURI FEILDING ROAD	Full length
AWAHURI ROAD	Full length
CAMPBELL ROAD	from SH54 to Nannestad Line (Palmerston North CC boundary) - (Do not enter PNCC region via Campbell Road)
DARRAGH ROAD	Full length
HANSENS LINE	Full length
KAWAKAWA ROAD	from Awahuri Feilding Rd to Darragh Rd
MAHINUI STREET	from South St to Ravensdown Feilding
MATAI STREET	Full length
NANNESTAD LINE	Full length
NEWBURY LINE	Full length
RATANUI STREET	Full length
ROBERTS LINE	from Newbury Line to Roberts Line
STEWART ROAD	Full length
TAONUI ROAD	Full length
TE ARAKURA ROAD	from Hansens Line to SH54
TURNERS ROAD	Full length
WAUGHS ROAD	from SH54 to Newbury Line (Palmerston North CC boundary)

* For the list of roads please refer to the index table in the end of the document.

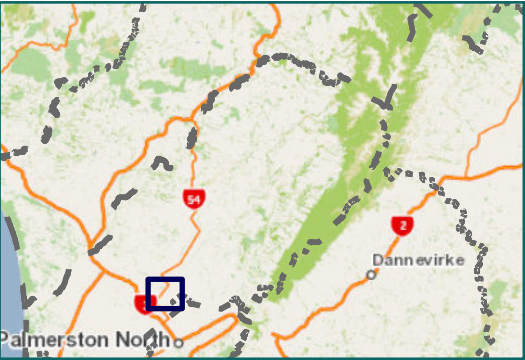

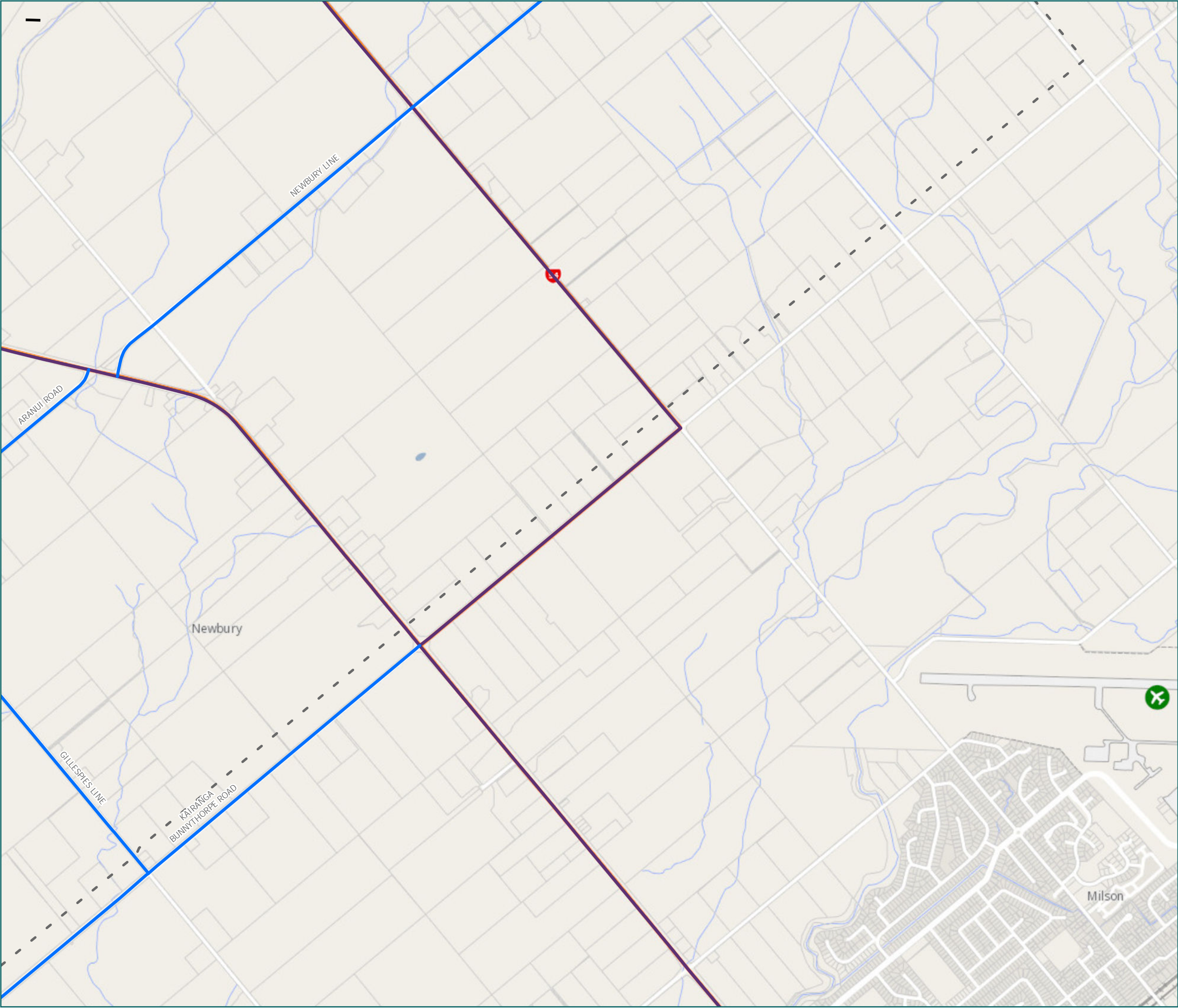

RCA Pre-approved HPMV Routes Manawatu District

Newbury

- Legend
- Local Road
 - State Highway
 - Territorial Authority
 - Boundary

Page 8 of 14

Road/Street Name	Extent of Road/Street
ARANUI ROAD	Full length (from SH3 to Longburn Rongotea Rd)
GILLESPIES LINE	first 2 kms from Aranui Rd to Palmerston North CC boundary
KAIRANGA BUNNYTHORPE ROAD	from SH54 to Lockwood Rd
NEWBURY LINE	Full length

* For the list of roads please refer to the index table in the end of the document.

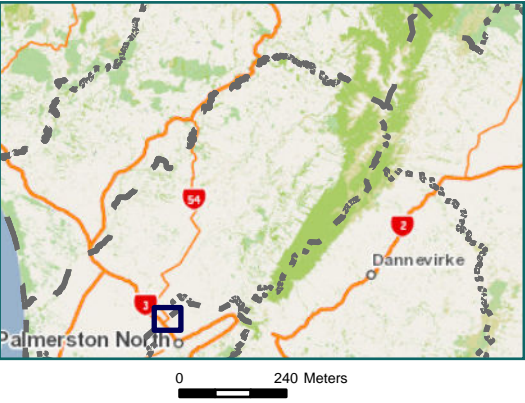

RCA Pre-approved HPMV Routes Manawatu District

Bulls & Halcombe

Legend

- Local Road

State Highway

Territorial Authority

Boundary

Page 9 of 14

Road/Street Name	Extent of Road/Street
CEMETERY ROAD	from SH1N - first 40m only (access Caltex Sanson Diesel Stop)
DUNDAS ROAD	from Cemetery Rd to No. 61 Dundas Rd
FAGAN ROAD	from SH3 to Speedy Rd
HALCOMBE ROAD	Full length (from Halcombe St to Rangitikei DC boundary)
MCDONELL ROAD	from Tangimoana Rd to No. 278 McDonnell Rd
MNGAROA ROAD	Full length
MT BIGGS ROAD	Full length
MT STEWART/HALCOMBE ROAD	Full length
PHILLIPS STREET	from SH1 to Z truck stop only
SPEEDY ROAD	Full length
STANWAY ROAD	from Mt Biggs Rd to Makara Rd
TANGIMOANA ROAD	Full length
WILSON ROAD	Full length

* For the list of roads please refer to the index table in the end of the document.

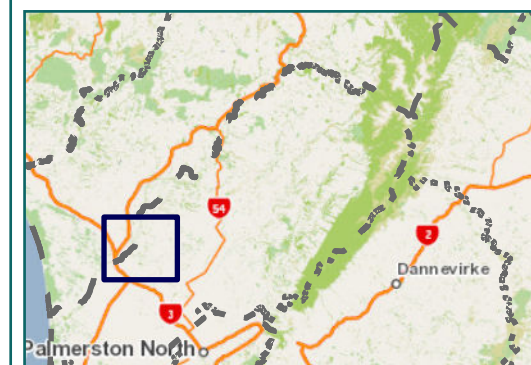

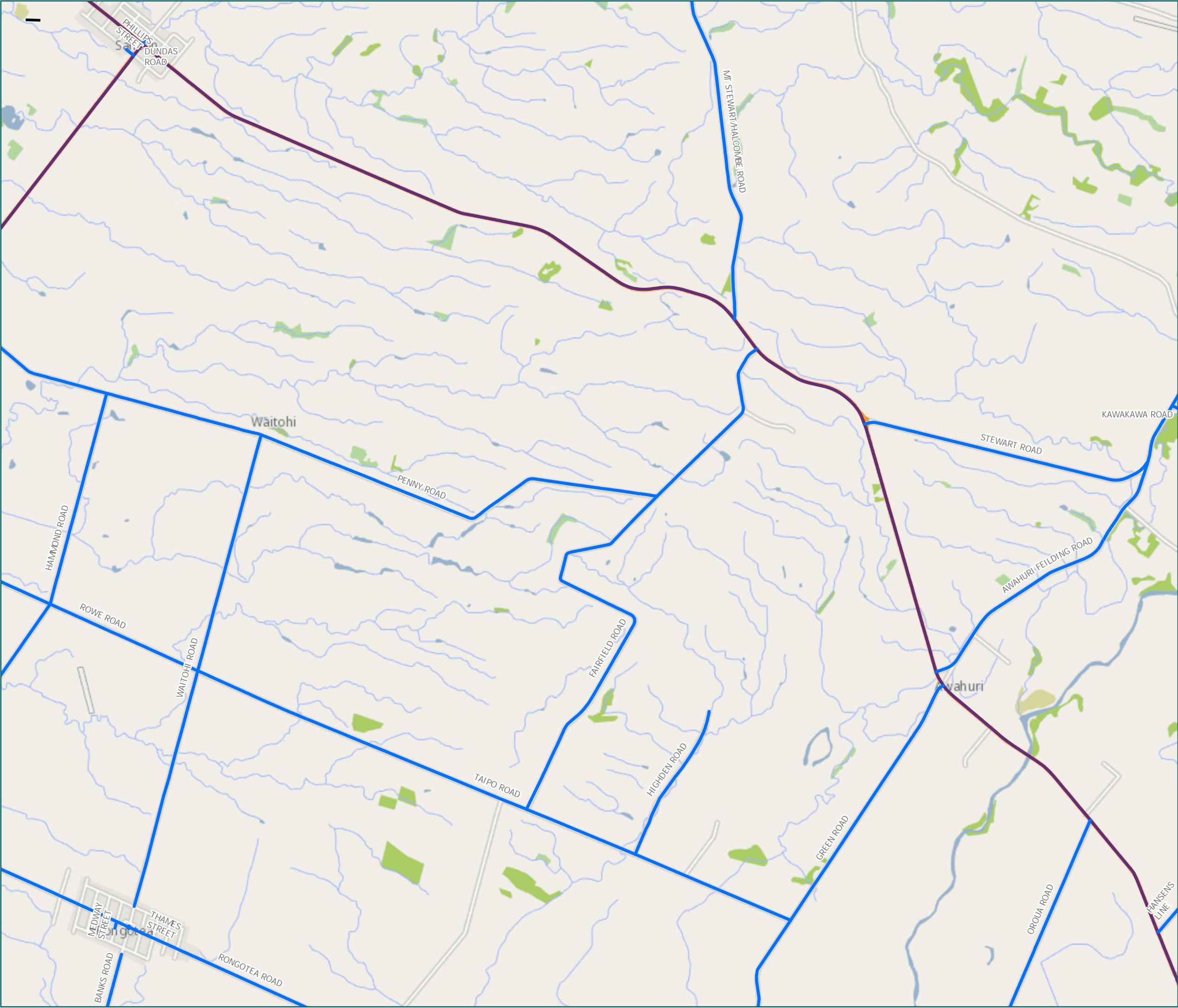

RCA Pre-approved HPMV Routes Manawatu District

Sanson & Waitohi & Mt Stewart

Legend

- Local Road
- State Highway
- Territorial Authority
- Boundary

Road/Street Name	Extent of Road/Street
AWAHURI FEILDING ROAD	Full length
BANKS ROAD	Full length
CEMETERY ROAD	from SH1N - first 40m only (access Caltex Sanson Diesel Stop)
DUNDAS ROAD	from Cemetery Rd to No. 61 Dundas Rd
FAIRFIELD ROAD	Full length
GREEN ROAD	from Rongotea Rd to SH3
HAMMOND ROAD	Full length
HANSENS LINE	Full length
HIGHDEN ROAD	Full length
KAWAKAWA ROAD	from Awahuri Feilding Rd to Darragh Rd
MEDWAY STREET	from Thames St to Ravensdown Rongotea
MT STEWART/HALCOMBE ROAD	Full length
OROUA ROAD	Full length
PENNY ROAD	Full length
PHILLIPS STREET	from SH1 to Z truck stop only
RONGOTEA ROAD	Full length
ROWE ROAD	Full length
STEWART ROAD	Full length
TAIPO ROAD	Full length
THAMES STREET	from Rongotea Rd to Rongotea Rd
WAITOHI ROAD	Full length

* For the list of roads please refer to the index table in the end of the document.



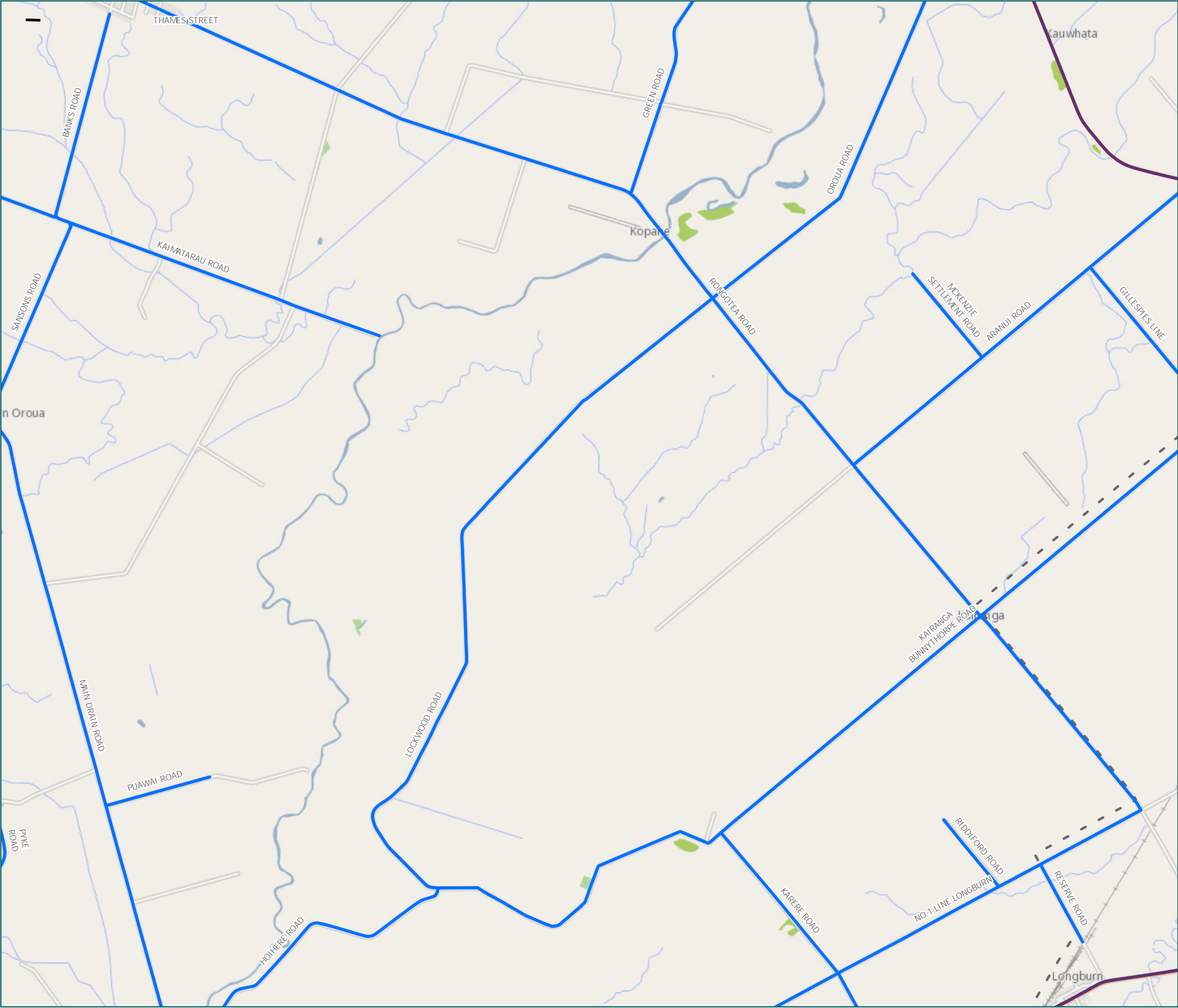

RCA Pre-approved HPMV Routes Manawatu District

Kopane

- Legend
- Local Road
 - State Highway
 - Territorial Authority
 - Boundary

Road/Street Name	Extent of Road/Street
ARANUI ROAD	Full length (from SH3 to Longburn Rongotea Rd)
BANKS ROAD	Full length
GILLESPIES LINE	first 2 kms from Aranui Rd to Palmerston North CC boundary
GREEN ROAD	from Rongotea Rd to SH3
HOIHERE ROAD	from Lockwood Rd - first 3.6kms only DO NOT CROSS bridge at end of Hoihere Rd
KAIMATARAU ROAD	Full length
KAIRANGA BUNNYTHORPE ROAD	from SH54 to Lockwood Rd
KARERE ROAD	Full length
LOCKWOOD ROAD	from Rongotea Rd to Kairanga Bunnythorpe Rd
MAIN DRAIN ROAD	from South St to Ravensdown Feilding
MCKENZIE SETTLEMENT ROAD	Full length
NO.1 LINE LONGBURN	from Tiakitahuna Rd to Longburn Rongotea Rd (Palmerston North CC boundary)
OROUA ROAD	Full length
PUAWAI ROAD	from Main Drain Rd to No. 107 Puawai Rd
PYKE ROAD	from Taikorea Rd to Bainesse Rd
RESERVE ROAD	from No. 1 Line to Palmerston North CC boundary (approx. 900m)
RIDDIFORD ROAD	Full length
RONGOTEA ROAD	Full length
SANSONS ROAD	Full length

* For the list of roads please refer to the index table in the end of the document.

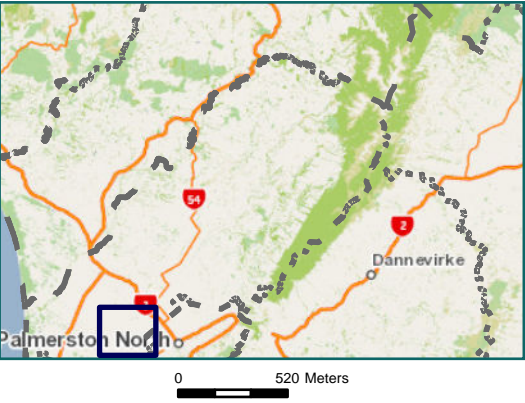

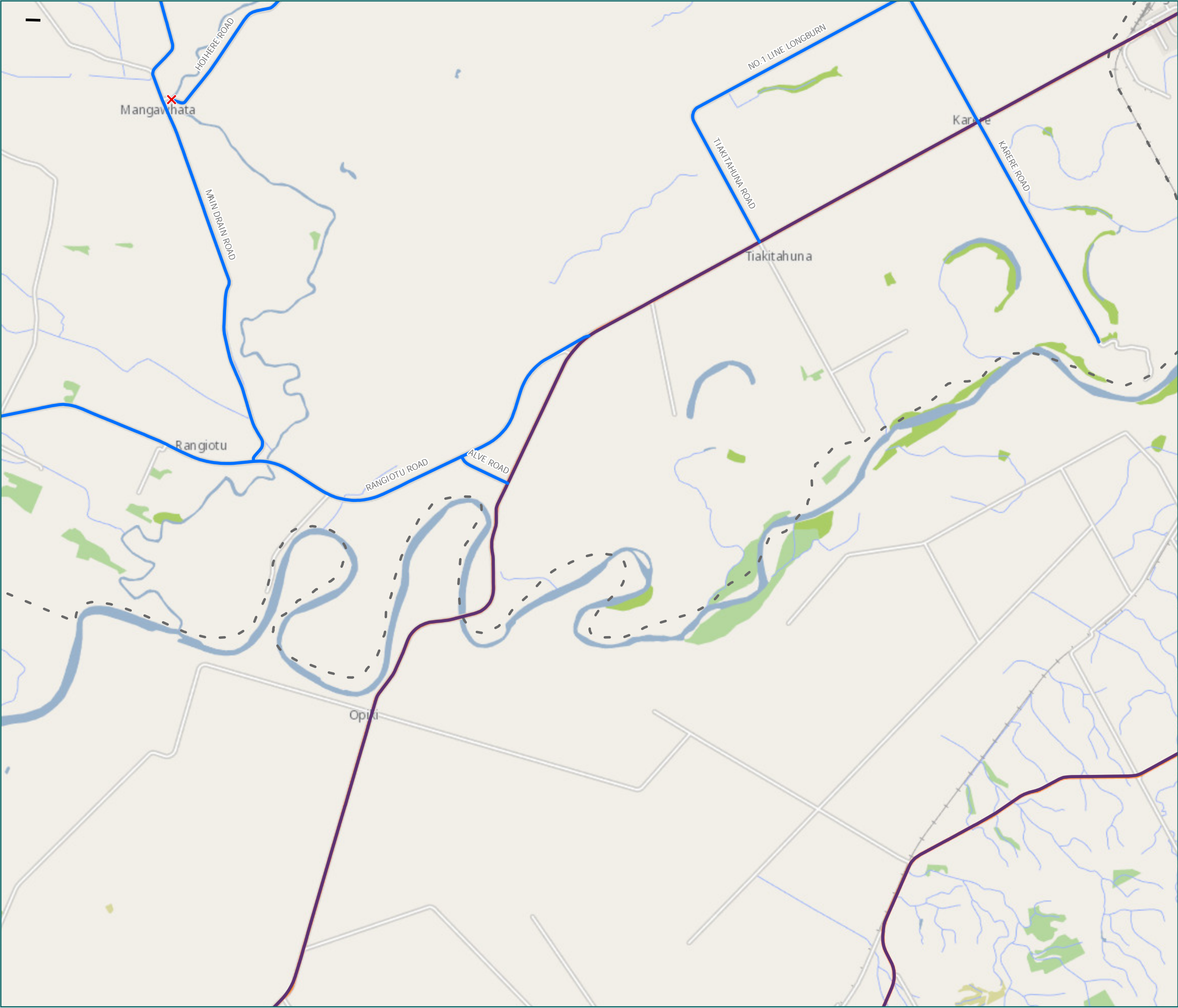

RCA Pre-approved
HPMV Routes
Manawatu District

Tiakitahuna

- Legend
- Bridges Not Permitted To Pass
 - Local Road
 - State Highway
 - Territorial Authority Boundary

Page 12 of 14

Road/Street Name	Extent of Road/Street
ALVE ROAD	Full length
HOIHERE ROAD	from Lockwood Rd - first 3.6kms only DO NOT CROSS bridge at end of Hoihere Rd
KARERE ROAD	Full length
MAIN DRAIN ROAD	from South St to Ravensdown Feilding
NO.1 LINE LONGBURN	from Tiakitahuna Rd to Longburn Rongotea Rd (Palmerston North CC boundary)
RANGIOTU ROAD	Full length
TIAKITAHUNA ROAD	Full length

* For the list of roads please refer to the index table in the end of the document.



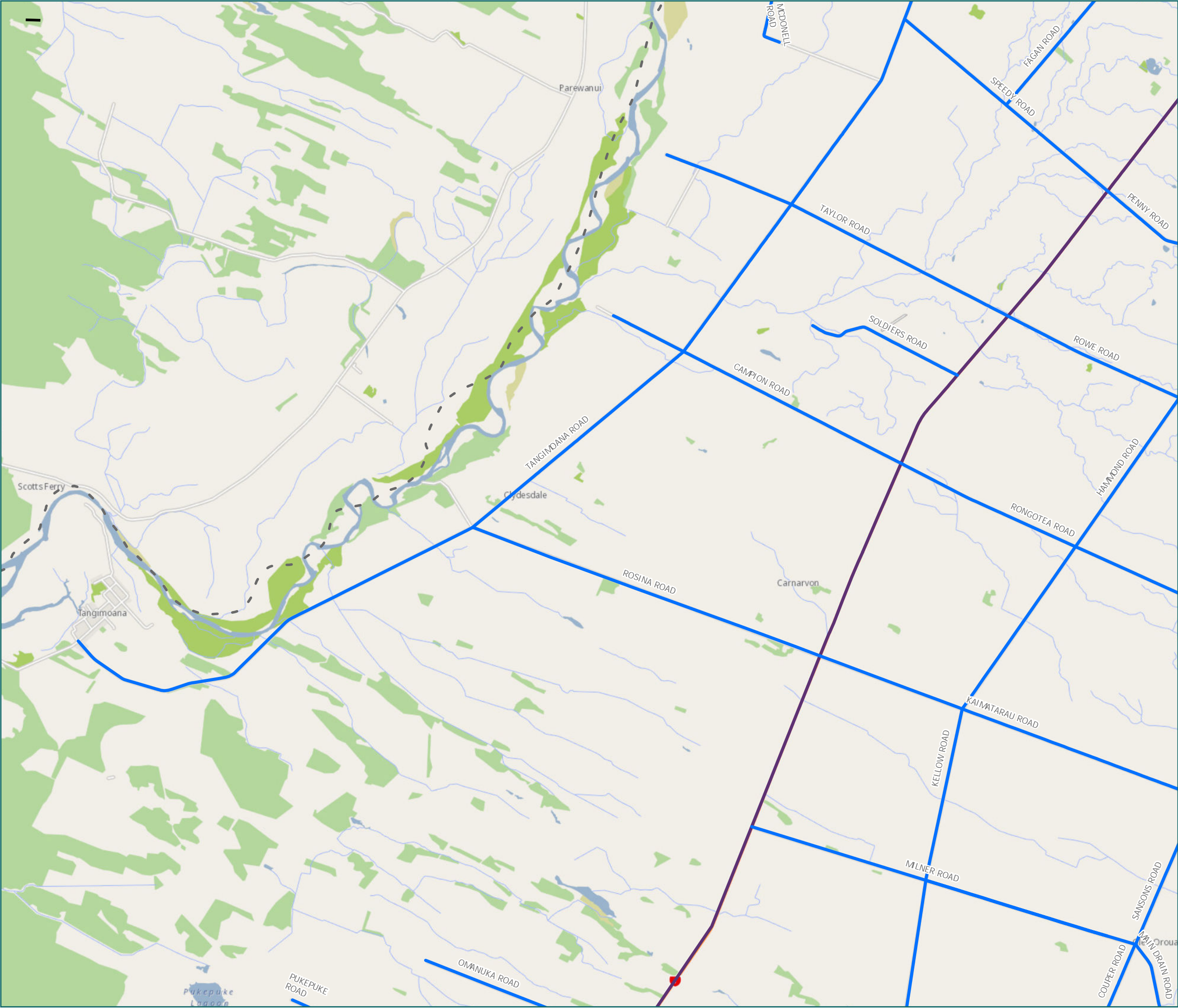

RCA Pre-approved HPMV Routes Manawatu District

Tangimoana & Clydesdale

- Legend
- Local Road
 - State Highway
 - Territorial Authority
 - Boundary

Road/Street Name	Extent of Road/Street
CAMPION ROAD	from SH1N to No. 436 Campion Rd (Rangitikei Aggregates)
COUPER ROAD	from Milner Rd to Taikorea Rd
FAGAN ROAD	from SH3 to Speedy Rd
HAMMOND ROAD	Full length
KAIMATARAU ROAD	Full length
KELLOW ROAD	Full length
MAIN DRAIN ROAD	from South St to Ravensdown Feilding
MCDONELL ROAD	from Tangimoana Rd to No. 278 McDonnell Rd
MILNER ROAD	Full length
OMANUKA ROAD	Full length
PENNY ROAD	Full length
PUKEPUKE ROAD	Full length
RONGOTEA ROAD	Full length
ROSINA ROAD	Full length
ROWE ROAD	Full length
SANSONS ROAD	Full length
SOLDIERS ROAD	Full length
SPEEDY ROAD	Full length
TANGIMOANA ROAD	Full length
TAYLOR ROAD	Full length

* For the list of roads please refer to the index table in the end of the document.



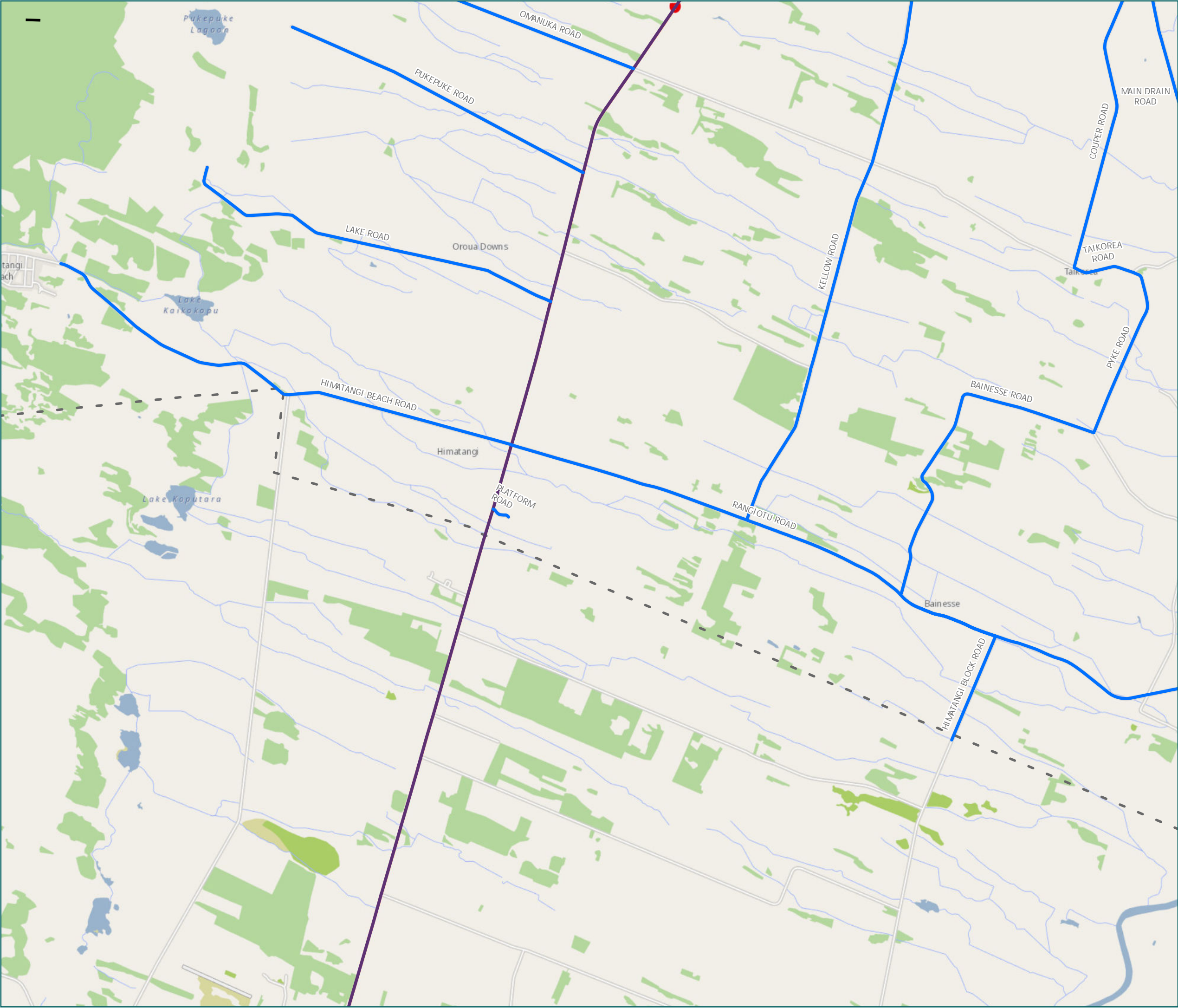

RCA Pre-approved HPMV Routes Manawatu District Himatangi

- Legend
- Local Road
 - State Highway
 - Territorial Authority
 - Boundary

Road/Street Name	Extent of Road/Street
BAINESSE ROAD	Full length
COUPER ROAD	from Milner Rd to Taikorea Rd
HIMATANGI BEACH ROAD	Full length
HIMATANGI BLOCK ROAD	first 1.5km from Rongotea Rd to Horowhenua DC Boundary
KELLOW ROAD	Full length
LAKE ROAD	from SH1N to No. 526 Lake Rd
MAIN DRAIN ROAD	from South St to Ravensdown Feilding
OMANUKA ROAD	Full length
PLATFORM ROAD	Full length
PUKEPUKE ROAD	Full length
PYKE ROAD	from Taikorea Rd to Bainesse Rd
RANGIOTU ROAD	Full length
TAIKOREA ROAD	from Couper Rd to Pyke Rd

* For the list of roads please refer to the index table in the end of the document.



0 675 Meters

Manawatu District Map Index Page

Route Name	Page
ALVE ROAD (Full length)	12
AORANGI ROAD (Full length)	6
APITI ROAD from Rangawahia Rd to Orua Valley Rd	2
ARANUI ROAD (Full length from SH3 to Longburn Rongotea Rd)	8
AWA STREET (Full length)	6
AWAHOU SOUTH ROAD from Pohangina Valley East Rd to No. 19 Awahou South Rd	5
AWAHURI FEILDING ROAD (Full length)	10
AWAHURI ROAD (Full length)	6
BAINESSE ROAD (Full length)	14
BANKS ROAD (Full length)	11
BENSON ROAD from Dunolly Rd to SH54	4
BRYCE ROAD from Kimbolton Rd to 169 Bryce Rd, Kiwitea	3
CAMPBELL ROAD from SH54 to Nannestad Line (Palmerston North CC boundary) - (Do not enter PNCC region via Campbell Road)	7
CAMPION ROAD from SH1N to No. 436 Champion Rd (Rangitikei Aggregates)	13
CEMETERY ROAD from SH1N - first 40m only (access Caltex Sanson Diesel Stop)	9
CHELTENHAMCROSS ROAD from Dunolly Rd to Benson Rd	4
COLYTON ROAD from SH54 to Grove Rd	5
COUPER ROAD from Milner Rd to Taikorea Rd	13
DARRAGH ROAD (Full length)	6
DENBIGH STREET from SH54 to East St	6
DIXONS LINE from Reid Line East to Blacklers Rd (Palmerston North CC boundary)	5
DUNDAS ROAD from Cemetery Rd to No. 61 Dundas Rd	9
DUNOLLY ROAD (Full length)	4
EAST MANGAHUIA RD (BOWLING RD) (Full length)	1
EAST STREET from SH54 to Haybittle St	6
FAGAN ROAD from SH3 to Speedy Rd	9
FAIRFIELD ROAD (Full length)	10
FINNIS ROAD from Taonui Rd to Ridge Rd	3
FORLONG ROAD from Taonui Rd to Forlong Rd Ext	5
FORLONGS RD EXT (Full length)	3
GILLESPIES LINE first 2 kms from Aranui Rd to Palmerston North CC boundary	8
GLADSTONE STREET (Full length)	6

Route Name	Page
GREEN ROAD from Rongotea Rd to SH3	10
HALCOMBE ROAD (Full length from Halcombe St to Rangitikei DC boundary)	6
HAMMOND ROAD (Full length)	10
HANSENS LINE (Full length)	7
HAYBITTLE STREET from East St to Gladstone St	6
HAYTHORNE ROAD (Full length)	3
HIGHDEN ROAD (Full length)	10
HIMATANGI BEACH ROAD (Full length)	14
HIMATANGI BLOCK ROAD first 1.5km from Rongotea Rd to Horowhenua DC Boundary	14
HOIHERE ROAD from Lockwood Rd - first 3.6kms only DO NOT CROSS bridge at end of Hoihere Rd	11
KAIMATARAU ROAD (Full length)	11
KAIRANGA BUNNYTHORPE ROAD from SH54 to Lockwood Rd	8
KARERE ROAD (Full length)	12
KAWAKAWA ROAD from Awahuri Feilding Rd to Darragh Rd	6
KAWHATAU VALLEY ROAD Full length (to Rangitikei DC boundary)	1
KELLOW ROAD (Full length)	13
KIMBOLTON ROAD CHELTENHAM from SH54 to Rangiwhia Rd	2
LAKE ROAD from SH1N to No. 526 Lake Rd	14
LETHBRIDGE STREET from North St to Makino Rd	6
LOCKWOOD ROAD from Rongotea Rd to Kairanga Bunnythorpe Rd	11
MAEWA ROAD to No. 28 Maewa Rd	6
MAHINUI STREET from South St to Ravensdown Feilding	6
MAIN DRAIN ROAD from South St to Ravensdown Feilding	11
MAIN SOUTH ROAD from Orua Valley Rd/Table Flat Rd to No. 815 Main South Rd	1
MAIN SOUTH ROAD from Te Parapara Rd to East Mangahua Rd	1
MAKARA ROAD from Stanway Rd to No.516 Makara Rd, Halcombe	4
MAKINO ROAD from Lethbridge St to Maewa Rd	6
MATAI STREET (Full length)	7
MCKENZIE SETTLEMENT ROAD (Full length)	11
MEDWAY STREET from Thames St to Ravensdown Rongotea	10
MILNER ROAD (Full length)	13
MINGAROA ROAD (Full length)	9
MT BIGGS ROAD (Full length)	9

Route Name	Page
MT STEWART/HALCOMBE ROAD (Full length)	9
NANNESTAD LINE (Full length)	5
NEWBURY LINE (Full length)	7
NO.1 LINE LONGBURN from Tiakitahuna Rd to Longburn Rongotea Rd (Palmerston North CC boundary)	11
NORTH STREET from West St (Feilding) to SH54	6
OMANUKA ROAD (Full length)	13
OROUA ROAD (Full length)	11
OROUA VALLEY ROAD from Apiti Rd to Main South Rd	2
PENNY ROAD (Full length)	10
PHILLIPS STREET from SH1 to Z truck stop only	9
PLATFORM ROAD (Full length)	14
POHANGINA ROAD from Pohangina Valley East Rd to Palmerston North CC boundary	5
POHANGINA VALLEY EAST ROAD from Awahou South Rd to Pohangina Rd	5
PUAWAI ROAD from Main Drain Rd to No. 107 Puawai Rd	11
PUKEPUKE ROAD (Full length)	14
PYKE ROAD from Taikorea Rd to Bainesse Rd	14
RANGIOTU ROAD (Full length)	12
RANGIWAHIA ROAD (Full length)	1
RATANUI STREET (Full length)	7
REID LINE EAST from Taonui Rd to No. 637 Reid Line East	5
RESERVE ROAD from No. 1 Line to Palmerston North CC boundary (approx. 900m)	11
RIDDIFORD ROAD (Full length)	11
RIDGE ROAD from Finnis Rd to No. 480 Ridge Rd	3
ROBERTS LINE from Newbury Line to Roberts Line	7
RONGOTEA ROAD (Full length)	10
ROSINA ROAD (Full length)	13
ROWE ROAD (Full length)	10
RUAHINE ROAD from Rangitikei DC to Rangiwhia Rd	1
SADDLE ROAD from Palmerston North CC boundary (East of Pohangina River) first 1.9km to to Tararua DC boundary	5
SANSONS ROAD (Full length)	11
SOLDIERS ROAD (Full length)	13
SOUTH STREET EAST (Full length)	6
SOUTH STREET WEST (Full length)	6

Route Name	Page
SPEEDY ROAD (Full length)	9
STANWAY ROAD from Mt Biggs Rd to Makara Rd	9
STEWART ROAD (Full length)	10
TABLE FLAT ROAD from Orua Valley Rd to Clarks Rd	1
TAIKOREA ROAD from Couper Rd to Pyke Rd	14
TAIPO ROAD (Full length)	10
TANGIMOANA ROAD (Full length)	9
TAONUI ROAD (Full length)	5
TAYLOR ROAD (Full length)	13
TE ARAKURA ROAD from Hansens Line to SH54	7
TE PARAPARA ROAD from Ruahine Rd to Main South Rd	1
THAMES STREET from Rongotea Rd to Rongotea Rd	10
TIAKITAHUNA ROAD (Full length)	12
TURNERS ROAD (Full length)	6
VALLEY ROAD from Taonui Rd to Pohangina Rd	5
WAITOHI ROAD (Full length)	10
WAUGHS ROAD from SH54 to Newbury Line (Palmerston North CC boundary)	7
WELD STREET from SH54 to Eyre St	6
WEST STREET (Full length)	6
WILLIAMSON ROAD (Full length)	4
WILSON ROAD (Full length)	9