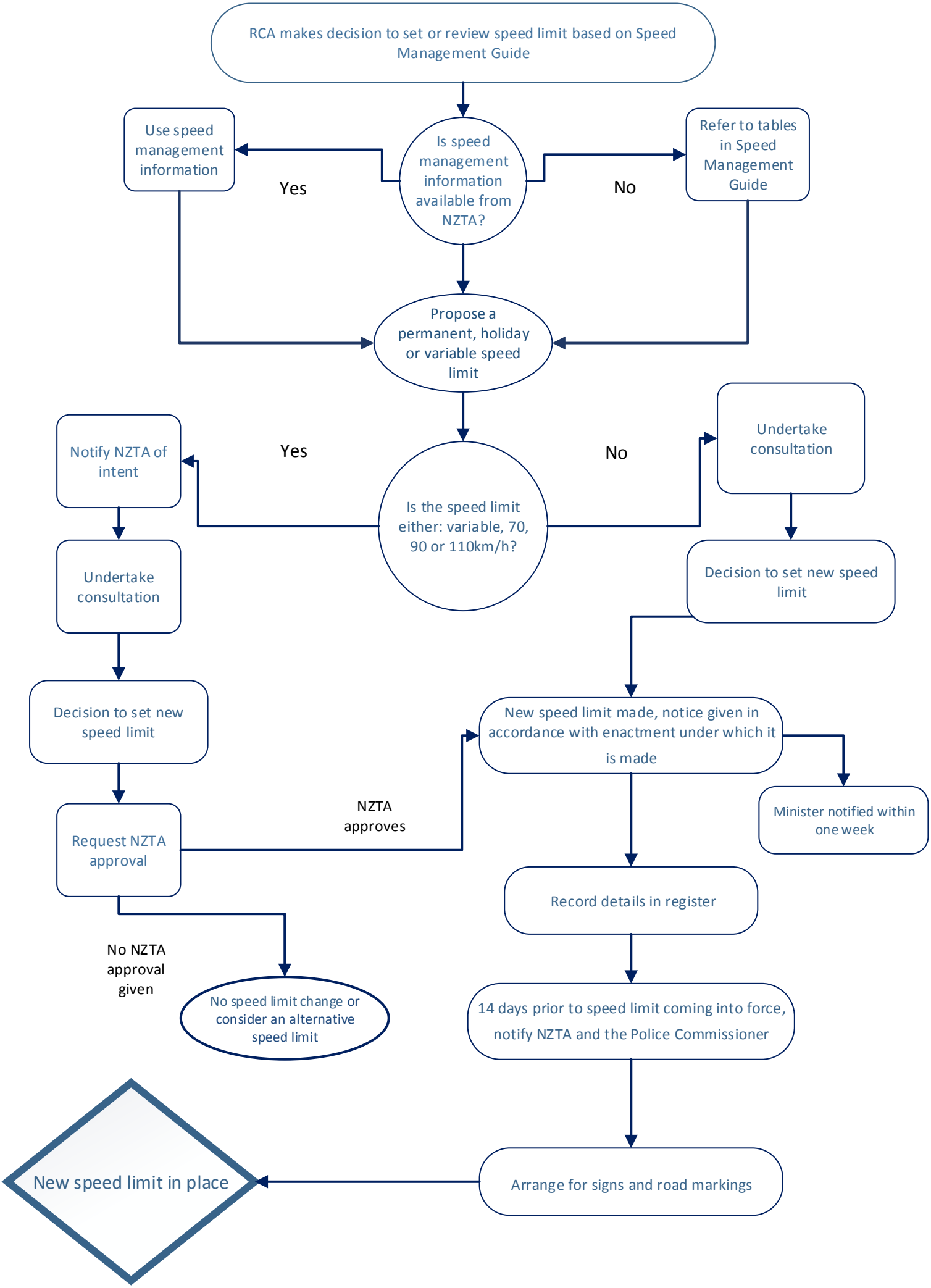
RCA makes decision to set or review speed limit based on Speed Management Guide
Is speed management information available from NZTA?
Yes
Use speed management information
No
Refer to tables in Speed Management Guide
Propose a permanent, holiday or variable speed limit
Is the speed limit either: variable, 70, 90 or 110km/h?
Yes
Notify NZTA of intent
Undertake consultation
Decision to set new speed limit
Request NZTA approval
No
Undertake consultation
Decision to set new speed limit
NZTA approves
New speed limit made, notice given in accordance with enactment under which it is made
Minister notified within one week
Record details in register
14 days prior to speed limit coming into force, notify NZTA and the Police Commissioner
Arrange for signs and road markings
New speed limit in place
No NZTA approval given
No speed limit change or consider an alternative speed limit