

RCA Pre-approved HPMV Routes

Auckland City

Overview

- Legend
- High productivity motor vehicles (HPMV) Routes
 - Local Road
 - Full High Productivity Motor Vehicle Routes (SH)
 - State Highway
 - Territorial Authority Boundary



0 2.5 km



**RCA Pre-approved
HPMV Routes**
Auckland City

Mechanics Bay

- Legend
- Local Road

State Highway

Territorial Authority

Boundary

Road/Street Name	Extent of Road/Street
BEACH RD (CITY)	from Parnell Rise to Tangihua St
PARNELL RISE	from CHURCHILL ST (HYDRANT LHS) to THE STRAND
PLUMER ST	from QUAY ST (START ISLAND RHS) to TOOLEY ST (AT TEE)
SOLENT ST (PVT)	from TAMAKI DR to SUNDERLAND ST
TAMAKI DR	from THE STRAND to SOLENT ST
TANGIHUA ST (NORTHBOUND)	from BEACH RD to QUAY ST (RHS)
TANGIHUA ST (SOUTHBOUND)	from QUAY ST (LHS) to BEACH RD
TINLEY ST	from QUAY ST (RHS) to TOOLEY ST
TOOLEY ST	from TINLEY ST to PLUMER ST (AT TEE)

* For the list of roads please refer to the index table in the end of the document.

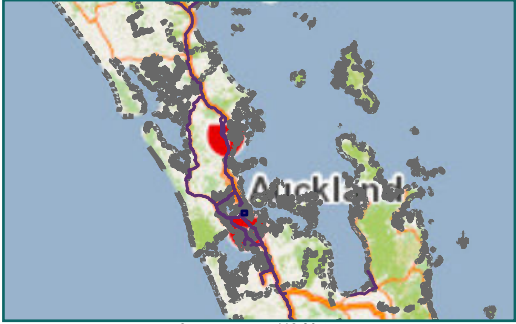

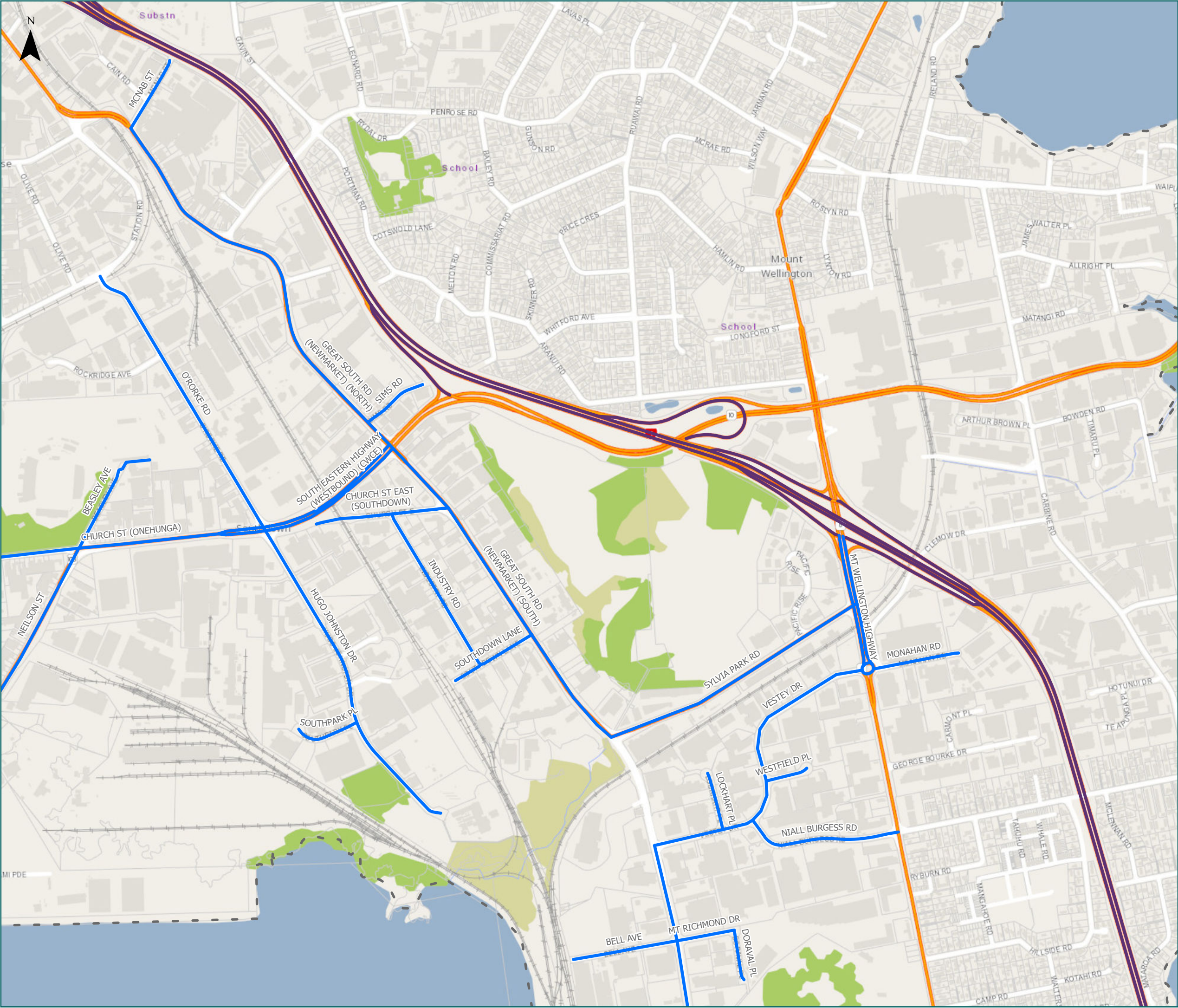

RCA Pre-approved
HPMV Routes
Auckland City

Mount Wellington

- Legend
- Local Road
 - State Highway
 - Territorial Authority
 - Boundary

Road/Street Name	Extent of Road/Street
BEASLEY AVE	from CHURCH ST to CUL-DE-SAC
BELL AVE	Full length
CHURCH ST (ONEHUNGA)	from CAPTAIN SPRINGS RD to O'RORKE RD
CHURCH ST EAST (SOUTHDOWN)	from GREAT SOUTH RD to INDUSTRY RD
DORAVAL PL	from MT RICHMOND DR to CUL-DE-SAC
GREAT SOUTH RD (NEWMARKET) (NORTH)	from PENROSE RD to SOUTH EASTERN HIGHWAY
GREAT SOUTH RD (NEWMARKET) (SOUTH)	from VESTHEY DR to BELL AVE
HUGO JOHNSTON DR	from CHURCH ST to AUTUMN PL
INDUSTRY RD	from CHURCH ST to SOUTHDOWN LANE
LOCKHART PL	from VESTHEY DR to CUL-DE-SAC
MCNAB ST	Full length
MONAHAN RD	from MT WELLINGTON HIGHWAY RAB to CUL-DE-SAC
MT RICHMOND DR	from GREAT SOUTH RD to DORAVAL PL
MT WELLINGTON HIGHWAY	from MOTORWAY OVERBRIDGE (COLUMN #2 LHS) to VESTHEY DR
NEILSON ST	from GLOUCESTER PARK RD to CHURCH ST
NIAL BURGESS RD	from MT WELLINGTON HIGHWAY to VESTHEY DR
O'RORKE RD	from SOUTH EASTERN HIGHWAY to ROCKRIDGE AVE
SIMS RD	from GREAT SOUTH RD to END
SOUTH EASTERN HIGHWAY (WESTBOUND) (CWCE)	from GREAT SOUTH RD to O'RORKE RD
SOUTHDOWN LANE	from GREAT SOUTH RD to INDUSTRY RD

* For the list of roads please refer to the index table in the end of the document.

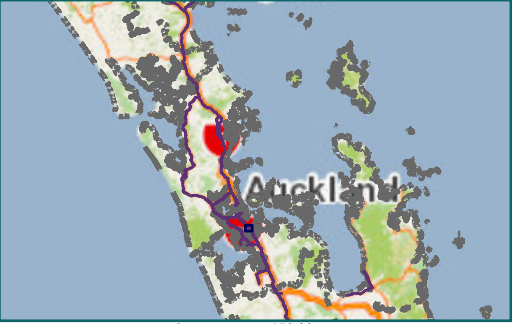



RCA Pre-approved HPMV Routes

Auckland City

Onehunga

- Legend
- Local Road
 - State Highway
 - Territorial Authority
 - Boundary

Page 3 of 12

Road/Street Name	Extent of Road/Street
ALFRED ST (ONEHUNGA) (STH)	from NEILSON ST to WAIKARAKA RD (START ISLAND LHS)
CAPTAIN SPRINGS RD	from MT SMART RD to NEILSON ST
CHURCH ST (ONEHUNGA)	from CAPTAIN SPRINGS RD to O'RORKE RD
FELIX ST	from MAYS RD to MT SMART RD
GALWAY ST (ONEHUNGA)	Full length
GLOUCESTER PARK RD	from NEILSON ST to MOTORWAY ONRAMP (LIGHTPOLE RHS)
GOODMAN PL	from CHURCH ST to CUL-DE-SAC
HENDERSON PL	from CHURCH ST to CUL-DE-SAC
MALVERN RD (TE PAPAPA)	from CHURCH ST to END
MAURICE RD (PENROSE)	from CHURCH ST to WIDTH CHANGE (SUMP RHS)
MAYS RD	from CHURCH ST to RAIL CROSSING
NEILSON ST	from GLOUCESTER PARK RD to CHURCH ST
ONEHUNGA HARBOUR RD	from ONEHUNGA MALL (AT TEE) to MANUKAU TAVERN RD
ONEHUNGA MALL	from PRINCES ST RAB to ONEHUNGA MALL (NORTH)
PATRICK ST	from CHURCH ST to END
PRINCES ST (ONEHUNGA)	from GALWAY ST to ONEHUNGA MALL
SPRING ST (ONEHUNGA)	from CHURCH ST to PRINCES ST
VICTORIA ST (ONEHUNGA)	from CHURCH ST to NEILSON ST
VICTORIA ST (ONEHUNGA) (SOUTH)	Full length

* For the list of roads please refer to the index table in the end of the document.

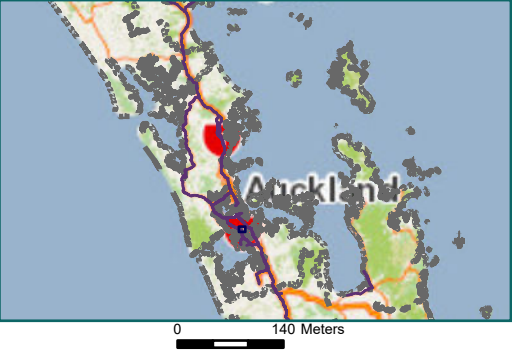



RCA Pre-approved HPMV Routes

Auckland City

Otahuhu

Legend

- Local Road
- Territorial Authority
- Boundary

Page 4 of 12

Road/Street Name	Extent of Road/Street
GREAT SOUTH RD (NEWMARKET) (SOUTH)	from VESTHEY DR to BELL AVE
KAHU ST	from JAMES FLETCHER DR to MANU ST
KAKA ST (OTAHUHU)	from WALMSLEY RD to RAILWAY OVERBRIDGE (1ST ABUTMENT)
KIWI ST (OTAHUHU)	from TUI ST to END (RAIL FREIGHT GATE)
MANU ST	from KAHU ST to CUL DE SAC
MARJORIE JAYNE CRES	from STATION RD to WALMSLEY RD (END ISLAND RHS)
PORTAGE RD (OTAHUHU)	from GREAT SOUTH RD to SALEYARDS RD
SALEYARDS RD (OTAHUHU)	from PORTAGE RD to RAILWAY LANE
STATION RD (OTAHUHU)	from GREAT SOUTH RD to SALEYARDS RD
TITI ST	Full length
TUI ST (OTAHUHU)	Full length
WALMSLEY RD (OTAHUHU)	from STATION RD to MARJORIE JAYNE CRES

* For the list of roads please refer to the index table in the end of the document.

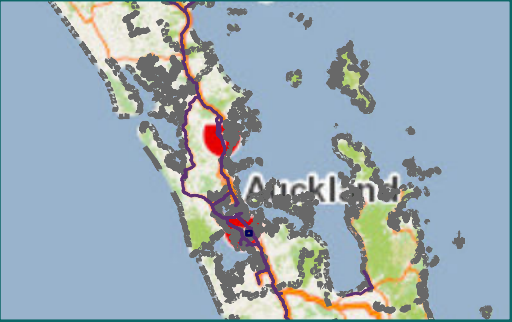



**RCA Pre-approved
HPMV Routes**
Auckland City

Otago

- Legend
- Local Road
 - State Highway
 - Territorial Authority
 - Boundary

Page 5 of 12

Road/Street Name	Extent of Road/Street
BAIRDS RD	from GREAT SOUTH RD to HELLABYS RD
HELLABYS RD	from BAIRDS RD to GRIDCO RD
HIGHBROOK DR	from CRYERS RD to HELLABYS RD RAB

* For the list of roads please refer to the index table in the end of the document.

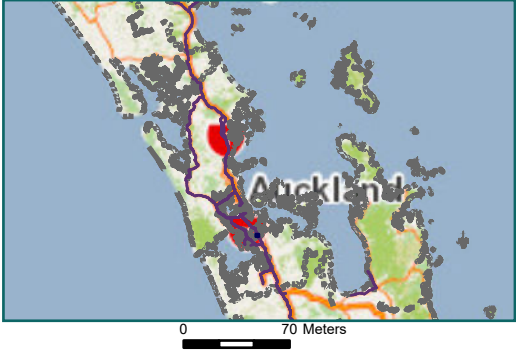



RCA Pre-approved
HPMV Routes
Auckland City

Highbrook

- Legend
- Local Road
 - State Highway
 - Territorial Authority
 - Boundary

Page 6 of 12

Road/Street Name	Extent of Road/Street
BUSINESS PDE NORTH	from KERWYN AVE to NASSIPOUR WAY
BUSINESS PDE SOUTH	from EL KOBAR DR RAB to BUSINESS SOUTH RAB #3
EL KOBAR DR	from HIGHBROOK DR (RHS) to PUKEKIWIRIKI PL
HIGHBROOK DR	from CRYERS RD to HELLABYS RD RAB
KERWYN AVE	from SPRINGS RD to ANDROMEDA CRES (EAST)
LADY FISHER PL	from WAIOURU RD to END
LORIEN PL	from KERWYN AVE to AVERTON PL
MAURICE PAYKEL PL	from HIGHBROOK DR to MAURICE PAYKEL PL RAB
MAURICE PAYKEL RAB	from MAURICE PAYKEL PL to MAURICE PAYKEL PL
NASSIPOUR WAY	from BUSINESS PDE NORTH to END (START OF ISLAND/ PVT RD)
PUKEKIWIRIKI PL	from KERWYN AVE RAB to UNDERWOOD ST
SIR WOOLF FISHER DR	from BUSINESS PDE SOUTH to END
UNDERWOOD ST	Full length
WAIOURU RD	from BUSINESS PDE NORTH to END DIVIDED MEDIAN

* For the list of roads please refer to the index table in the end of the document.

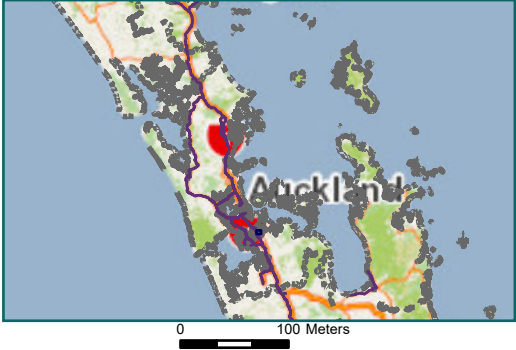

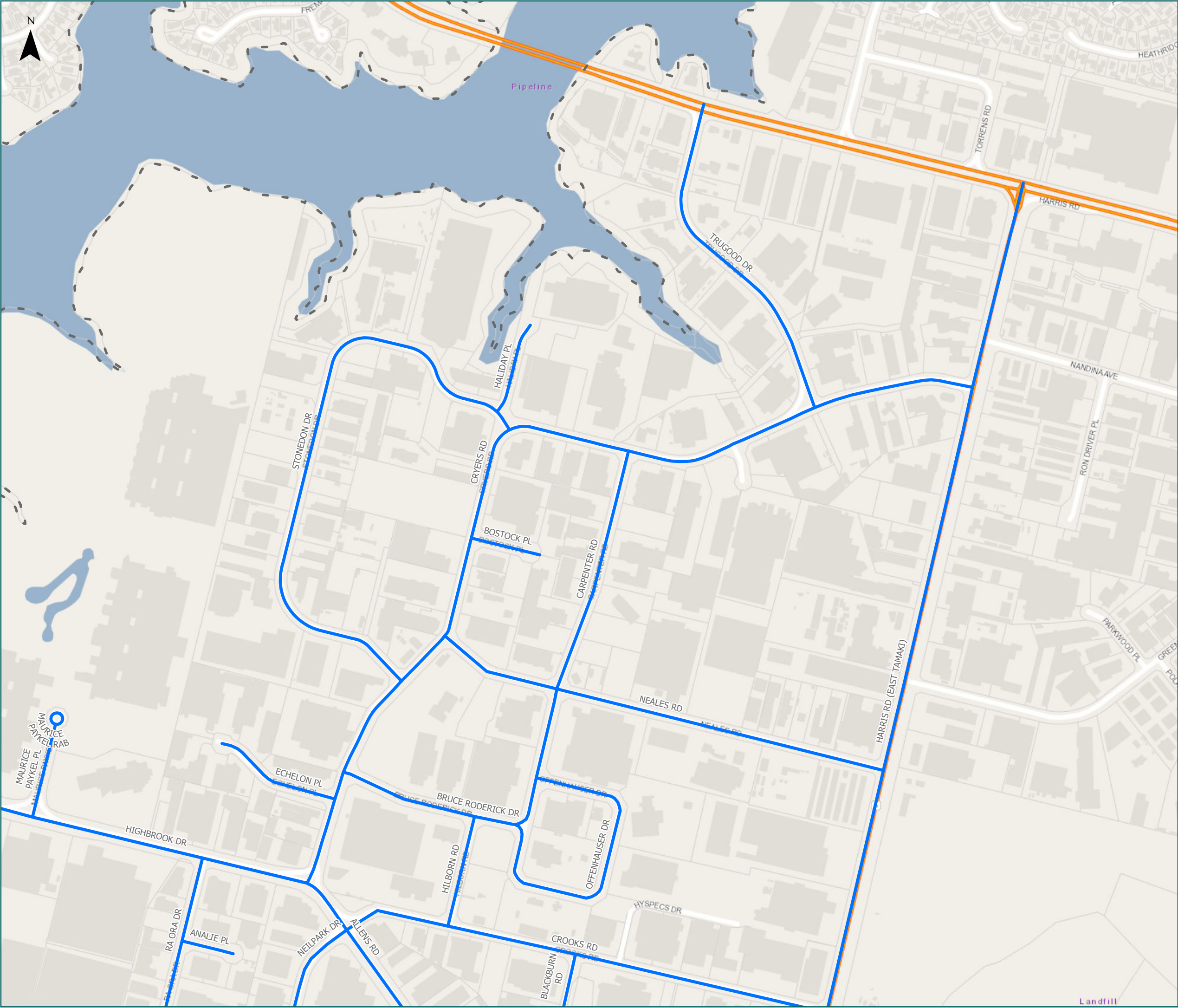

**RCA Pre-approved
HPMV Routes**
Auckland City

East Tamaki & Greenmount

Legend

- Local Road
- Territorial Authority
- Boundary

Road/Street Name	Extent of Road/Street
ALLENS RD	from SPRINGS RD to ZELANIAN DR
ANALIE PL	from RA ORA DR to CUL-DE-SAC
BLACKBURN RD	from ALLENS RD to CREEKE RD
BOSTOCK PL	from CRYERS RD to CUL-DE-SAC
BRUCE RODERICK DR	from CRYERS RD to HILBORN RD
CARPENTER RD	from CRYERS RD to NEALES RD
CROOKS RD	from HARRIS RD to BLACKBURN RD
CRYERS RD	from HARRIS RD to TRUGOOD DR
ECHELON PL	from CRYERS RD to CUL-DE-SAC
HALIDAY PL	from STONEDON DR to CUL-DE-SAC
HARRIS RD (EAST TAMAKI)	from TI RAKAU DR to NANDINA AVE
HIGHBROOK DR	from CRYERS RD to HELLABYS RD RAB
HILBORN RD	from CROOKS RD to BRUCE RODERICK DR
MAURICE PAYKEL PL	from HIGHBROOK DR to MAURICE PAYKEL PL RAB
MAURICE PAYKEL RAB	from MAURICE PAYKEL PL to MAURICE PAYKEL PL
NEALES RD	from HARRIS RD to BRUCE RODERICK DR
NEILPARK DR	from ALLENS RD to KERWYN AVE
OFFENHAUSER DR	from BRUCE RODERICK DR (NORTH) to BRUCE RODERICK DR (SOUTH)
RA ORA DR	from HIGHBROOK DR to ANALIE PL
STONEDON DR	from CRYERS RD (SOUTH) to HALIDAY PL
TRUGOOD DR	from TI RAKAU DR to CRYERS RD

* For the list of roads please refer to the index table in the end of the document.

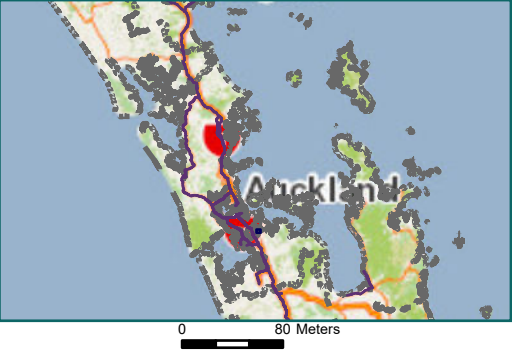

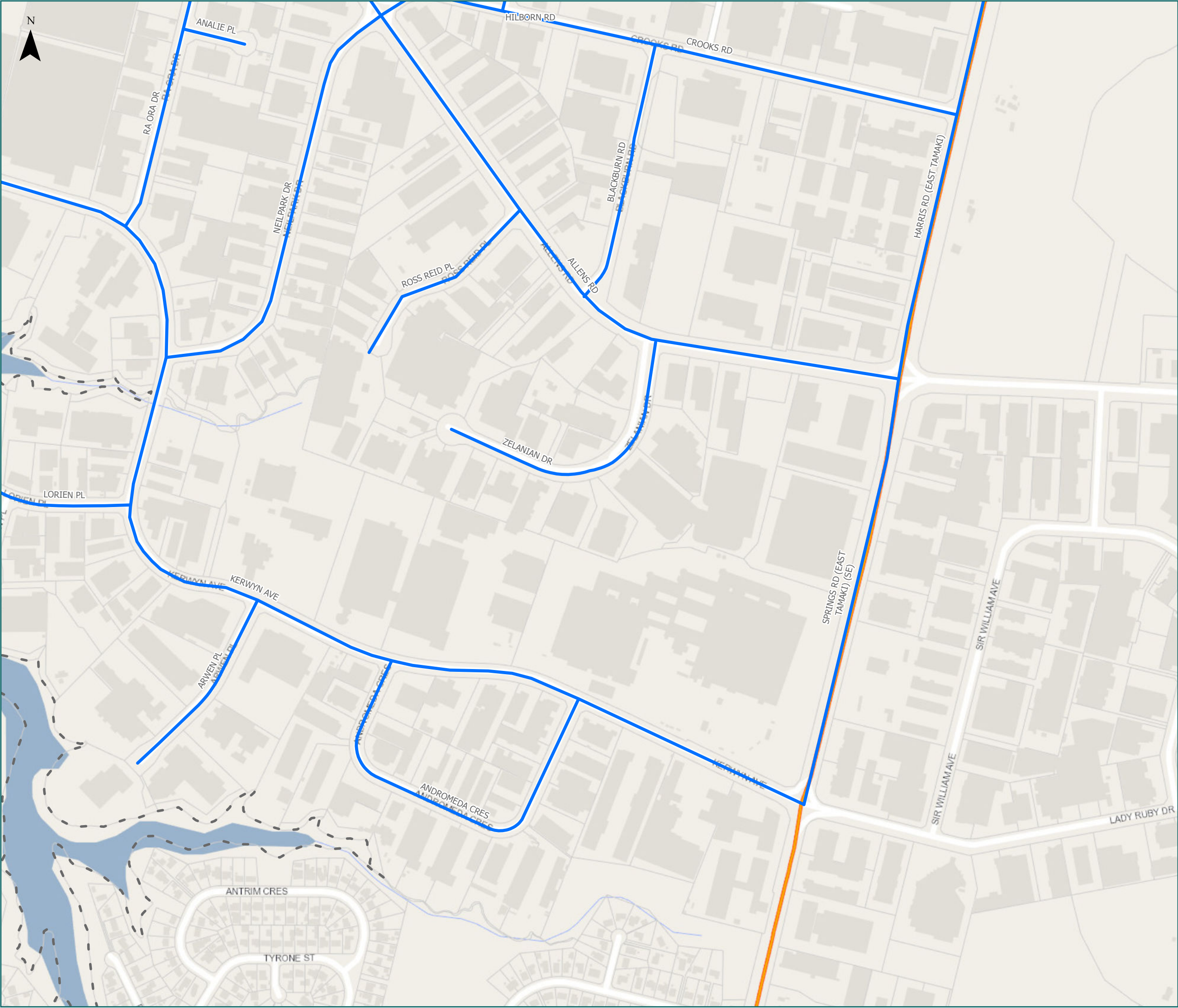

RCA Pre-approved
HPMV Routes
Auckland City

East Tamaki

Legend

- Local Road
- Territorial Authority
- Boundary

Road/Street Name	Extent of Road/Street
ALLENS RD	from SPRINGS RD to ZELANIAN DR
ANALIE PL	from RA ORA DR to CUL-DE-SAC
ANDROMEDA CRES	from KERWYN AVE (EAST) to KERWYN AVE (WEST)
ARWEN PL	from KERWYN AVE to CUL-DE-SAC
BLACKBURN RD	from ALLENS RD to CREEKE RD
CROOKS RD	from HARRIS RD to BLACKBURN RD
HARRIS RD (EAST TAMAKI)	from TI RAKAU DR to NANDINA AVE
HILBORN RD	from CROOKS RD to BRUCE RODERICK DR
KERWYN AVE	from SPRINGS RD to ANDROMEDA CRES (EAST)
LORIEN PL	from KERWYN AVE to AVERTON PL
NEILPARK DR	from ALLENS RD to KERWYN AVE
RA ORA DR	from Highbrook Dr to Analie Pl
ROSS REID PL	from ALLENS RD to CUL-DE-SAC
SPRINGS RD (EAST TAMAKI) (SE)	from KERWYN AVE to SMALES RD
ZELANIAN DR	from ALLENS RD to CUL-DE-SAC

* For the list of roads please refer to the index table in the end of the document.

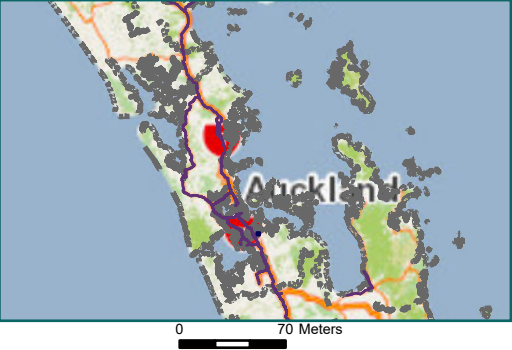

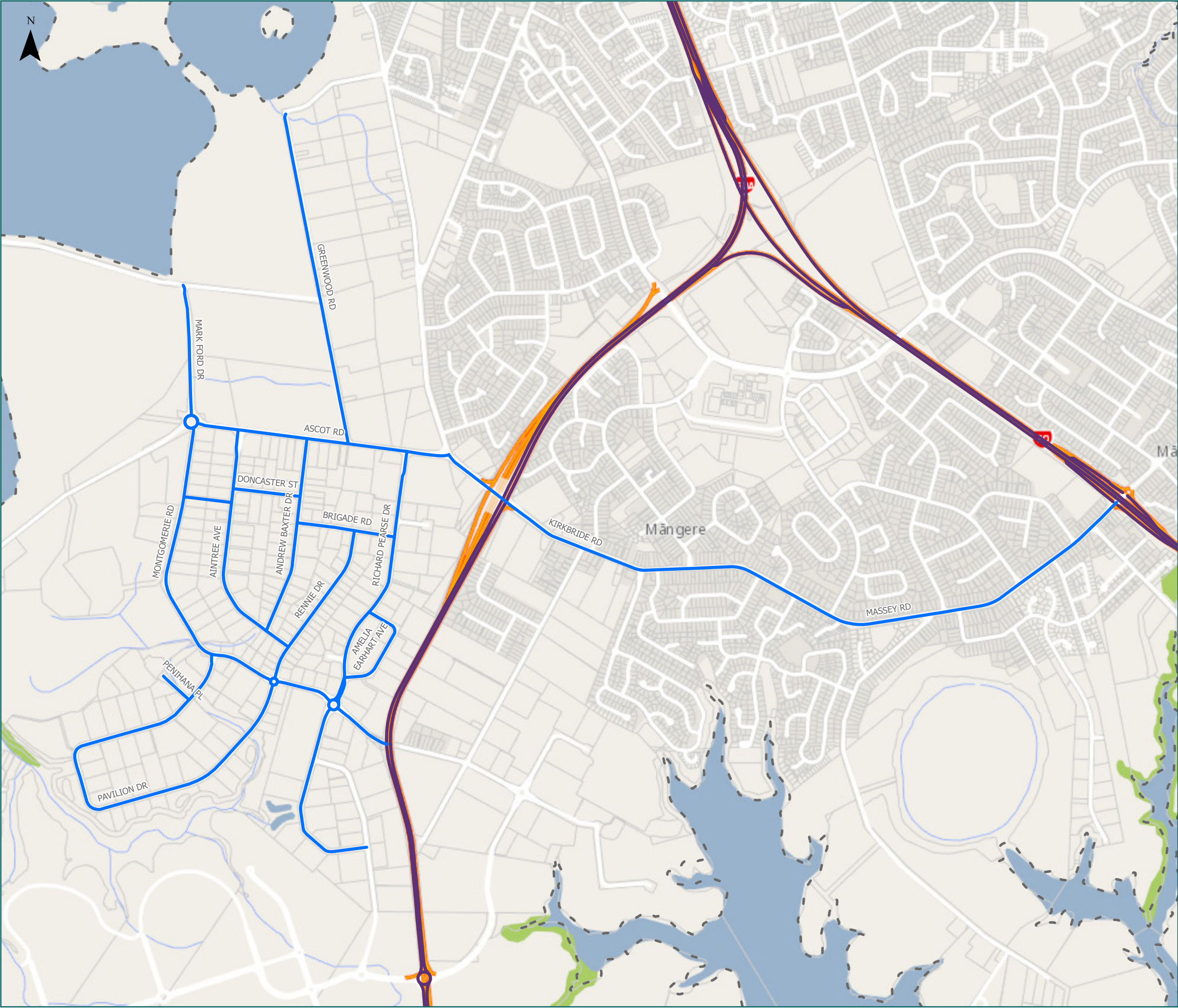

**RCA Pre-approved
HPMV Routes**
Auckland City

Otahuhu

- Legend
- Local Road
 - State Highway
 - Territorial Authority
 - Boundary

Page 9 of 12

Road/Street Name	Extent of Road/Street
AINTREE AVE	from ASCOT RD to RENNIE DR
AMELIA EARHART AVE	from RICHARD PEARSE (NORTH) to RICHARD PEARSE (SOUTH)
ANDREW BAXTER DR	from ASCOT RD to DONCASTER ST
ASCOT RD	from KIRKBRIDE RD to RICHARD PEARSE DR
BRIGADE RD	from RICHARD PEARSE DR to RENNIE DR
DONCASTER ST	from ANDREW BAXTER DR to AINTREE AVE
GREENWOOD RD	from ASCOT RD to ISLAND RD
KIRKBRIDE RD	from NAYLORS DR to JORDAN RD
MARK FORD DR	from MONTGOMERIE/ASCOT RD RAB to ROAD WIDENS
MASSEY RD	from SH20 to NAYLORS DR
MONTGOMERIE RD	from GEORGE BOLT MEMORIAL DR to ASCOT RD
PAVILION DR	from MONTGOMERIE RD RAB to PENIHANA PL
PENIHANA PL	from PAVILION DR to CUL DE SAC
RENNIE DR	from MONTGOMERIE RD RAB to AINTREE AVE
RICHARD PEARSE DR	from ASCOT RD to AIRPARK DR (NORTH)

* For the list of roads please refer to the index table in the end of the document.

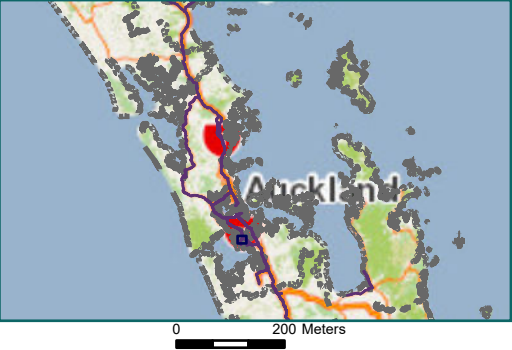

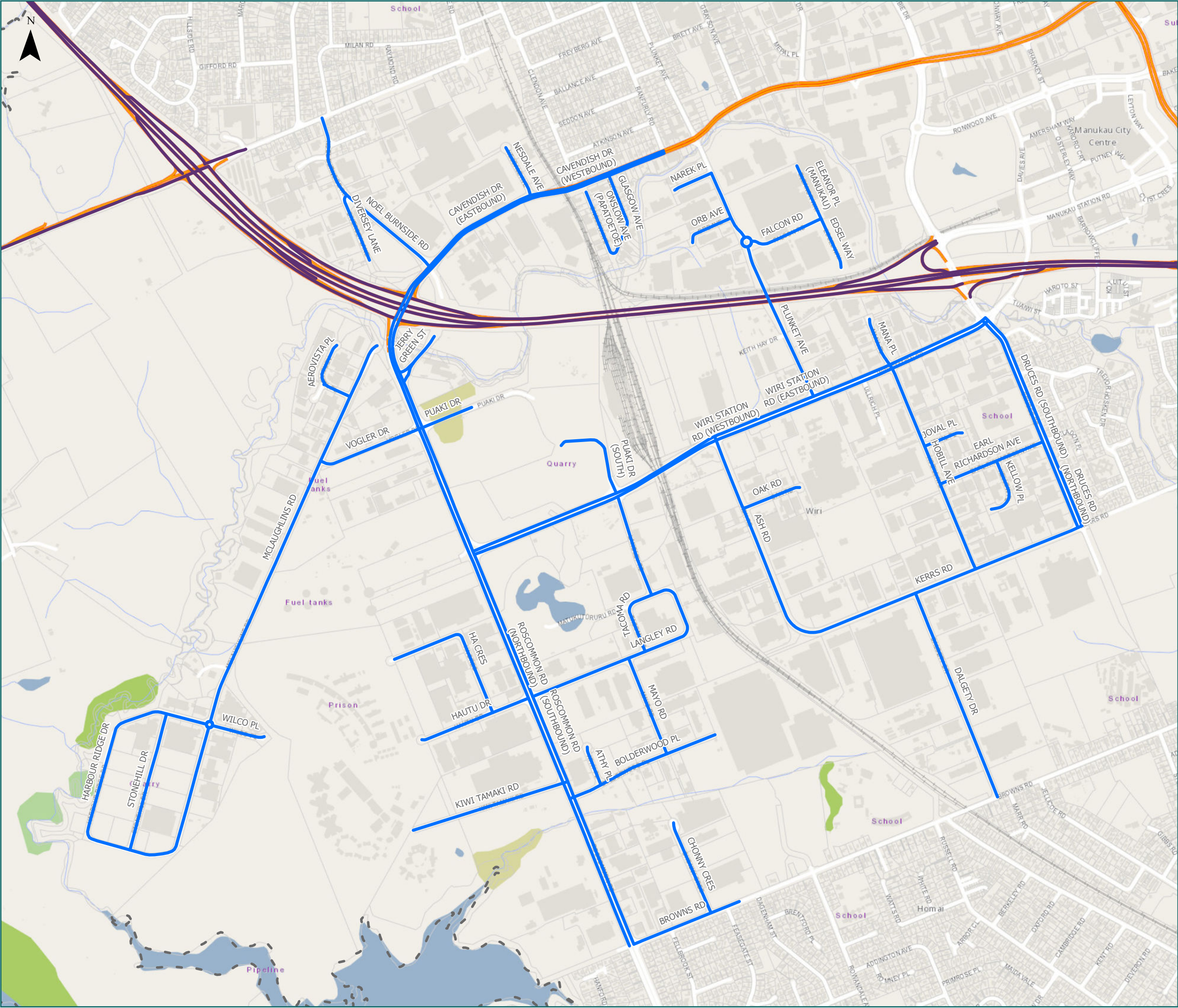

RCA Pre-approved
HPMV Routes
Auckland City

Wiri

- Legend
- Local Road

State Highway

Territorial Authority

Boundary

Road/Street Name	Extent of Road/Street
AEROVISTA PL	from MCLAUGHLINS RD to MCLAUGHLINS RD HAMMERHEAD
ASH RD	from WIRI STATION RD to OAK RD
ATHY PL	from BOLDERWOOD PI to CUL DE SAC
BOLDERWOOD PL	from ROSCOMMON RD (KERBLINE) to ATHY PL
BROWNS RD	from ROSCOMMON RD to DAGENHAM ST
CAVENDISH DR (EASTBOUND)	from JERRY GREEN ST (LIGHTPOLE LHS) to MOTORWAY UNDERPASS (CENTRE PILLAR)
CAVENDISH DR (WESTBOUND)	from RANFURLY RD to JERRY GREEN ST
CHONNY CRES	from BROWNS RD to CUL DE SAC
DALGETY DR	from BROWNS RD to KERRS RD
DIVERSEY LANE	from NOEL BURNSIDE RD to END K&C (LHS)
DRUCES RD (NORTHBOUND)	from KERRS RD to EARL RICHARDSON AVE
DRUCES RD (SOUTHBOUND)	from WIRI STATION RD to TREVOR HOSKEN DR
EARL RICHARDSON AVE	from DRUCES RD to KELLOW PL
EDSEL WAY	from FALCON RD to CUL DE SAC
ELEANOR PL (MANUKAU)	from FALCON RD to END OF SEAL (GATES)
FALCON RD	from PLUNKET AVE RAB to FALCON RD HAMMERHEAD
GLASGOW AVE	from CAVENDISH DR to ONSLOW AVE (TWIN POWERPOLE LHS)
HA CRES	from HAUTU DR to CUL DE SAC
HARBOUR RIDGE DR	from MCLAUGHLINS RD RAB to STONEHILL DR
HAUTU DR	from ROSCOMMON RD to HA CRES

* For the list of roads please refer to the index table in the end of the document.

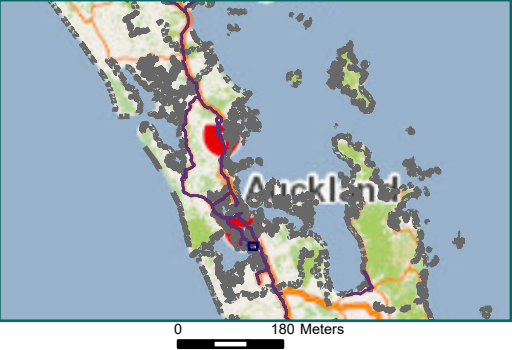

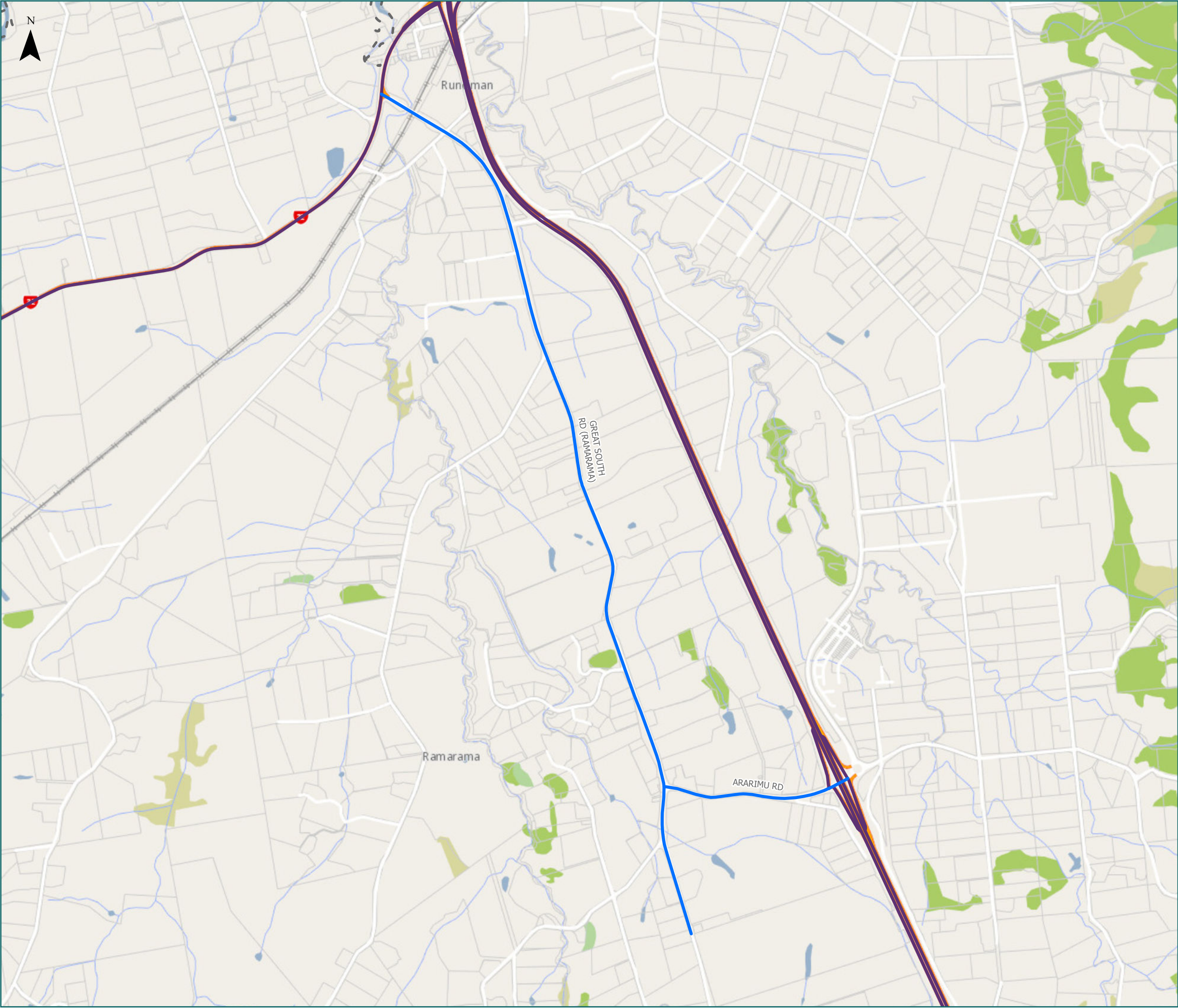

RCA Pre-approved HPMV Routes

Auckland City

Kingseat

Legend

- Local Road
- State Highway
- Territorial Authority
- Boundary

Page 11 of 12

Road/Street Name	Extent of Road/Street
ARARIMU RD	from GREAT SOUTH RD to MAHER RD
GREAT SOUTH RD (RAMARAMA)	from SH 22 to 1472 GREAT SOUTH RD

* For the list of roads please refer to the index table in the end of the document.



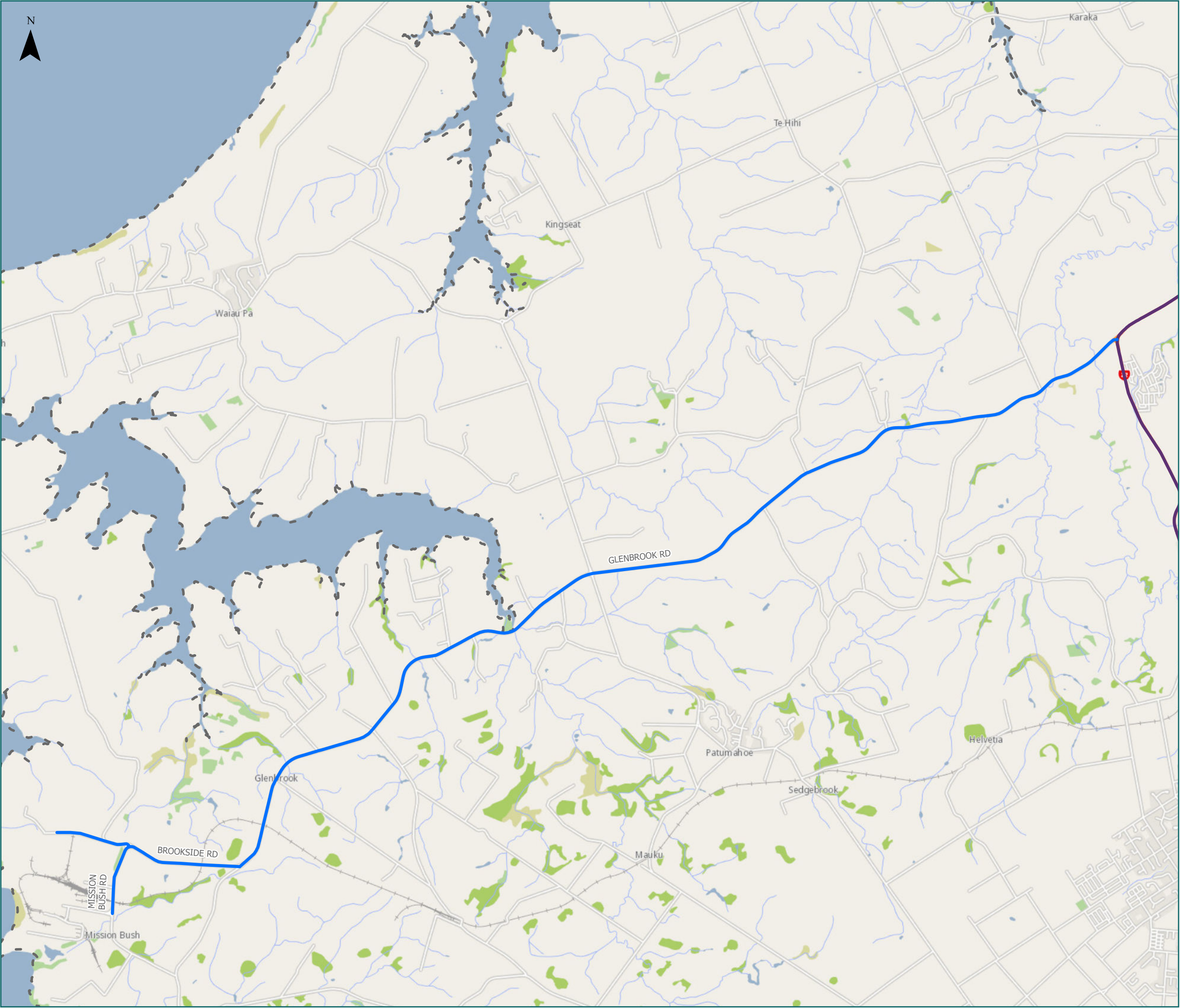

**RCA Pre-approved
HPMV Routes**
Auckland City

Drury & Runciman

- Legend
- Local Road

State Highway

Territorial Authority

Boundary

Road/Street Name	Extent of Road/Street
BROOKSIDE RD	from GLENBROOK RD to URBAN/RURAL
GLENBROOK RD	from SH 22 to CHARLES RD
MISSION BUSH RD	from STEEL MILL ENTRANCE to WHITHAM RD

* For the list of roads please refer to the index table in the end of the document.

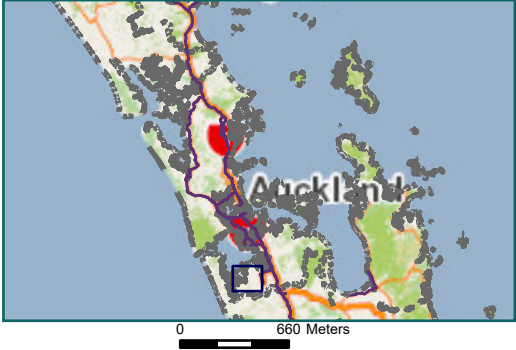

Auckland City Map Index Page

Route Name	Page
BEACH RD (CITY) from Parnell Rise to Tangihua St	1
PARNELL RISE from CHURCHILL ST (HYDRANT LHS) to THE STRAND	1
SOLENT ST (PVT) from TAMAKI DR to SUNDERLAND ST	1
TAMAKI DR from THE STRAND to SOLENT ST	1
TANGIHUA ST (NORTHBOUND) from BEACH RD to QUAY ST (RHS)	1
TANGIHUA ST (SOUTHBOUND) from QUAY ST (LHS) to BEACH RD	1
TINLEY ST from QUAY ST (RHS) to TOOLEY ST	1
PLUMER ST from QUAY ST (START ISLAND RHS) to TOOLEY ST (AT TEE)	1
TOOLEY ST from TINLEY ST to PLUMER ST (AT TEE)	1
BELL AVE (Full length)	2
CHURCH ST (ONEHUNGA) from CAPTAIN SPRINGS RD to O'RORKE RD	2
DORAVAL PL from MT RICHMOND DR to CUL-DE-SAC	2
GREAT SOUTH RD (NEWMARKET) (NORTH) from PENROSE RD to SOUTH EASTERN HIGHWAY	2
GREAT SOUTH RD (NEWMARKET) (SOUTH) from VESTEY DR to BELL AVE	2
HUGO JOHNSTON DR from CHURCH ST to AUTUMN PL	2
LOCKHART PL from VESTEY DR to CUL-DE-SAC	2
MCNAB ST (Full length)	2
MONAHAN RD from MT WELLINGTON HIGHWAY RAB to CUL-DE-SAC	2
MT RICHMOND DR from GREAT SOUTH RD to DORAVAL PL	2
MT WELLINGTON HIGHWAY from MOTORWAY OVERBRIDGE (COLUMN # 2 LHS) to VESTEY DR	2
NEILSON ST from GLOUCESTER PARK RD to CHURCH ST	2
NIALL BURGESS RD from MT WELLINGTON HIGHWAY to VESTEY DR	2
O'RORKE RD from SOUTH EASTERN HIGHWAY to ROCKRIDGE AVE	2
SOUTH EASTERN HIGHWAY (WESTBOUND) (CWCE) from GREAT SOUTH RD to O'RORKE RD	2
SOUTHPARK PL from HUGO JOHNSTON DR to CUL-DE-SAC	2
SYLVIA PARK RD from MT WELLINGTON HIGHWAY (RHS) to PACIFIC RISE	2
VESTEY DR from GREAT SOUTH RD to LOCKHART PL	2
WESTFIELD PL from VESTEY DR to CUL-DE-SAC	2
CHURCH ST EAST (SOUTHDOWN) from GREAT SOUTH RD to INDUSTRY RD	2
SIMS RD from GREAT SOUTH RD to END	2
SOUTHDOWN LANE from GREAT SOUTH RD to INDUSTRY RD	2
INDUSTRY RD from CHURCH ST to SOUTHDOWN LANE	2

Route Name	Page
BEASLEY AVE from CHURCH ST to CUL-DE-SAC	2
ALFRED ST (ONEHUNGA) (STH) from NEILSON ST to WAIKARAKA RD (START ISLAND LHS)	3
CAPTAIN SPRINGS RD from MT SMART RD to NEILSON ST	3
FELIX ST from MAYS RD to MT SMART RD	3
GALWAY ST (ONEHUNGA) (Full length)	3
GOODMAN PL from CHURCH ST to CUL-DE-SAC	3
HENDERSON PL from CHURCH ST to CUL-DE-SAC	3
MAURICE RD (PENROSE) from CHURCH ST to WIDTH CHANGE (SUMP RHS)	3
MAYS RD from CHURCH ST to RAIL CROSSING	3
ONEHUNGA HARBOUR RD from ONEHUNGA MALL (AT TEE) to MANUKAU TAVERN RD	3
ONEHUNGA MALL from PRINCES ST RAB to ONEHUNGA MALL (NORTH)	3
PRINCES ST (ONEHUNGA) from GALWAY ST to ONEHUNGA MALL	3
SPRING ST (ONEHUNGA) from CHURCH ST to PRINCES ST	3
VICTORIA ST (ONEHUNGA) (SOUTH) (Full length)	3
VICTORIA ST (ONEHUNGA) from CHURCH ST to NEILSON ST	3
PATRICK ST from CHURCH ST to END	3
GLOUCESTER PARK RD from NEILSON ST to MOTORWAY ONRAMP (LIGHTPOLE RHS)	3
MALVERN RD (TE PAPAPA) from CHURCH ST to END	3
KAHU ST from JAMES FLETCHER DR to MANU ST	4
KAKA ST (OTAHUHU) from WALMSLEY RD to RAILWAY OVERBRIDGE (1ST ABUTMENT)	4
KIWI ST (OTAHUHU) from TUI ST to END (RAIL FREIGHT GATE)	4
MANU ST from KAHU ST to CUL DE SAC	4
PORTAGE RD (OTAHUHU) from GREAT SOUTH RD to SALEYARDS RD	4
SALEYARDS RD (OTAHUHU) from PORTAGE RD to RAILWAY LANE	4
STATION RD (OTAHUHU) from GREAT SOUTH RD to SALEYARDS RD	4
TITI ST (Full length)	4
TUI ST (OTAHUHU) (Full length)	4
WALMSLEY RD (OTAHUHU) from STATION RD to MARJORIE JAYNE CRES	4
MARJORIE JAYNE CRES from STATION RD to WALMSLEY RD (END ISLAND RHS)	4
HELLABYS RD from BAIRDS RD to GRIDCO RD	5
HIGHBROOK DR from CRYERS RD to HELLABYS RD RAB	5
BAIRDS RD from GREAT SOUTH RD to HELLABYS RD	5
BUSINESS PDE NORTH from KERWYN AVE to NASSIPOUR WAY	6

Route Name	Page
BUSINESS PDE SOUTH from EL KOBAR DR RAB to BUSINESS SOUTH RAB # 3	6
EL KOBAR DR from HIGHBROOK DR (RHS) to PUKEKIWIRIKI PL	6
KERWYN AVE from SPRINGS RD to ANDROMEDA CRES (EAST)	6
LORIEN PL from KERWYN AVE to AVERTON PL	6
PUKEKIWIRIKI PL from KERWYN AVE RAB to UNDERWOOD ST	6
SIR WOOLF FISHER DR from BUSINESS PDE SOUTH to END	6
UNDERWOOD ST (Full length)	6
WAIOURU RD from BUSINESS PDE NORTH to END DIVIDED MEDIAN	6
NASSIPOUR WAY from BUSINESS PDE NORTH to END (START OF ISLAND/PVT RD)	6
MAURICE PAYKEL RAB from MAURICE PAYKEL PL to MAURICE PAYKEL PL	6
MAURICE PAYKEL PL from HIGHBROOK DR to MAURICE PAYKEL PL RAB	6
LADY FISHER PL from WAIOURU RD to END	6
ALLENS RD from SPRINGS RD to ZELANIAN DR	7
ANALIE PL from RA ORA DR to CUL-DE-SAC	7
BOSTOCK PL from CRYERS RD to CUL-DE-SAC	7
BRUCE RODERICK DR from CRYERS RD to HILBORN RD	7
CARPENTER RD from CRYERS RD to NEALES RD	7
CROOKS RD from HARRIS RD to BLACKBURN RD	7
CRYERS RD from HARRIS RD to TRUGOOD DR	7
HALIDAY PL from STONEDON DR to CUL-DE-SAC	7
HARRIS RD (EAST TAMAKI) from TI RAKAU DR to NANDINA AVE	7
HILBORN RD from CROOKS RD to BRUCE RODERICK DR	7
NEALES RD from HARRIS RD to BRUCE RODERICK DR	7
NEILPARK DR from ALLENS RD to KERWYN AVE	7
OFFENHAUSER DR from BRUCE RODERICK DR (NORTH) to BRUCE RODERICK DR (SOUTH)	7
RA ORA DR from HIGHBROOK DR to ANALIE PL	7
STONEDON DR from CRYERS RD (SOUTH) to HALIDAY PL	7
TRUGOOD DR from TI RAKAU DR to CRYERS RD	7
ECHELON PL from CRYERS RD to CUL-DE-SAC	7
ANDROMEDA CRES from KERWYN AVE (EAST) to KERWYN AVE (WEST)	8
BLACKBURN RD from ALLENS RD to CREEKE RD	8
ROSS REID PL from ALLENS RD to CUL-DE-SAC	8
SPRINGS RD (EAST TAMAKI) (SE) from KERWYN AVE to SMALES RD	8

Route Name	Page
ZELANIAN DR from ALLENS RD to CUL-DE-SAC	8
ARWEN PL from KERWYN AVE to CUL-DE-SAC	8
AINTREE AVE from ASCOT RD to RENNIE DR	9
AMELIA EARHART AVE from RICHARD PEARSE (NORTH) to RICHARD PEARSE (SOUTH)	9
ANDREW BAXTER DR from ASCOT RD to DONCASTER ST	9
ASCOT RD from KIRKBRIDE RD to RICHARD PEARCE DR	9
BRIGADE RD from RICHARD PEARSE DR to RENNIE DR	9
DONCASTER ST from ANDREW BAXTER DR to AINTREE AVE	9
GREENWOOD RD from ASCOT RD to ISLAND RD	9
KIRKBRIDE RD from NAYLORS DR to JORDAN RD	9
MARK FORD DR from MONTGOMERIE/ASCOT RD RAB to ROAD WIDENS	9
MASSEY RD from SH20 to NAYLORS DR	9
MONTGOMERIE RD from GEORGE BOLT MEMORIAL DR to ASCOT RD	9
PAVILION DR from MONTGOMERIE RD RAB to PENIHANA PL	9
PENIHANA PL from PAVILION DR to CUL DE SAC	9
RENNIE DR from MONTGOMERIE RD RAB to AINTREE AVE	9
RICHARD PEARSE DR from ASCOT RD to AIRPARK DR (NORTH)	9
AEROVISTA PL from MCLAUGHLINS RD to MCLAUGHLINS RD HAMMERHEAD	10
ASH RD from WIRI STATION RD to OAK RD	10
BOLDERWOOD PL from ROSCOMMON RD (KERBLINE) to ATHY PL	10
BROWNS RD from ROSCOMMON RD to DAGENHAM ST	10
CAVENDISH DR (EASTBOUND) from JERRY GREEN ST (LIGHTPOLE LHS) to MOTORWAY UNDERPASS (CENTRE PILLAR)	10
CAVENDISH DR (WESTBOUND) from RANFURLY RD to JERRY GREEN ST	10
CHONNY CRES from BROWNS RD to CUL DE SAC	10
DALGETY DR from BROWNS RD to KERRS RD	10
DIVERSEY LANE from NOEL BURNSIDE RD to END K&C (LHS)	10
DRUCES RD (NORTHBOUND) from KERRS RD to EARL RICHARDSON AVE	10
DRUCES RD (SOUTHBOUND) from WIRI STATION RD to TREVOR HOSKEN DR	10
EARL RICHARDSON AVE from DRUCES RD to KELLOW PL	10
EDSEL WAY from FALCON RD to CUL DE SAC	10
ELEANOR PL (MANUKAU) from FALCON RD to END OF SEAL (GATES)	10
FALCON RD from PLUNKET AVE RAB to FALCON RD HAMMERHEAD	10
GLASGOW AVE from CAVENDISH DR to ONSLOW AVE (TWIN POWERPOLE LHS)	10

Route Name	Page
HA CRES from HAUTU DR to CUL DE SAC	10
HARBOUR RIDGE DR from MCLAUGHLINS RD RAB to STONEHILL DR	10
HAUTU DR from ROSCOMMON RD to HA CRES	10
HOBILL AVE from WIRI STATION RD (RHS) to JOVAL PL	10
JERRY GREEN ST from CAVENDISH DR (KERBLINE) to CUL DE SAC	10
KERRS RD from DRUCES RD to ASH RD	10
KIWI TAMAKI RD from ROSSCOMMON RD to ROAD NARROWS/ START OF 2 LANES	10
LANGLEY RD from ROSCOMMON RD to MAYO RD	10
MAYO RD from LANGLEY RD to BOLDERWOOD PL	10
MCLAUGHLINS RD from HARBOUR RIDGE DR to AEROVISTA PL	10
NAREK PL from PLUNKET AVE to CUL DE SAC	10
NESDALE AVE from CAVENDISH DR to CUL DE SAC	10
NOEL BURNSIDE RD from PUHINUI RD to BURRELL AVE	10
OAK RD from ASH RD to CUL DE SAC	10
ONSLow AVE (PAPATOETOE) from GLASGOW AVE to CUL DE SAC	10
PLUNKET AVE from WIRI STATION RD to KEITH HAY DR	10
PUAKI DR (SOUTH) from WIRI STATION RD (EASTBOUND) to EDGE OF SEAL	10
PUAKI DR from ROSCOMMON RD (SOUTHBOUND) to TEMPORARY DEAD END	10
ROSCOMMON RD (NORTHBOUND) from JERRY GREEN ST to BROWNS RD	10
ROSCOMMON RD (SOUTHBOUND) from JERRY GREEN ST (LIGHTPOLE RHS) to PUAKI DR	10
STONEHILL DR from HARBOUR RIDGE DR to HARBOUR RIDGE/MCLAUGHLINS RD T JUNC	10
TACOMA RD from LANGLEY RD (SOUTH) to MATUKUTURURU RD	10
VOGLER DR from MCLAUGHLINS RD to ROSCOMMON RD (SOUTHBOUND)	10
WILCO PL from MCLAUGHLINS RD RAB to CUL DE SAC	10
WIRI STATION RD (EASTBOUND) from ROSCOMMON RD (LHS) to LANGLEY RD	10
WIRI STATION RD (WESTBOUND) from DRUCES RD to ROSCOMMON RD	10
JOVAL PL from HOBILL AVE to CUL DE SAC	10
KELLOW PL from EARL RICHARDSON AVE to CUL DE SAC	10
MANA PL from WIRI STATION RD (LHS) to CUL DE SAC	10
ORB AVE from PLUNKET AVE to CUL DE SAC	10
ATHY PL from BOLDERWOOD PI to CUL DE SAC	10
ARARIMU RD from GREAT SOUTH RD to MAHER RD	11
GREAT SOUTH RD (RAMARAMA) from SH 22 to 1472 GREAT SOUTH RD	11

Route Name	Page
BROOKSIDE RD from GLENBROOK RD to URBAN/RURAL	12
GLENBROOK RD from SH 22 to CHARLES RD	12
MISSION BUSH RD from STEEL MILL ENTRANCE to WHITHAM RD	12