

RCA Pre-approved HPMV Routes

Matamata-Piako District

Overview

Legend

High productivity motor vehicles (HPMV)
Routes

 Local Road

Full High Productivity Motor Vehicle Routes
(SH)

 State Highway

 Territorial Authority Boundary

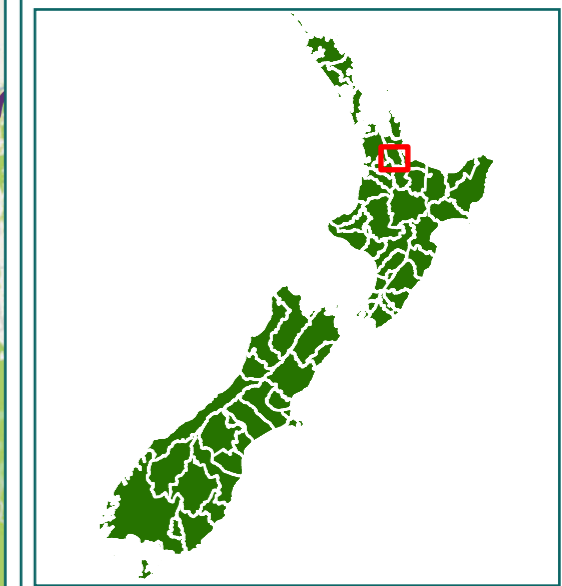
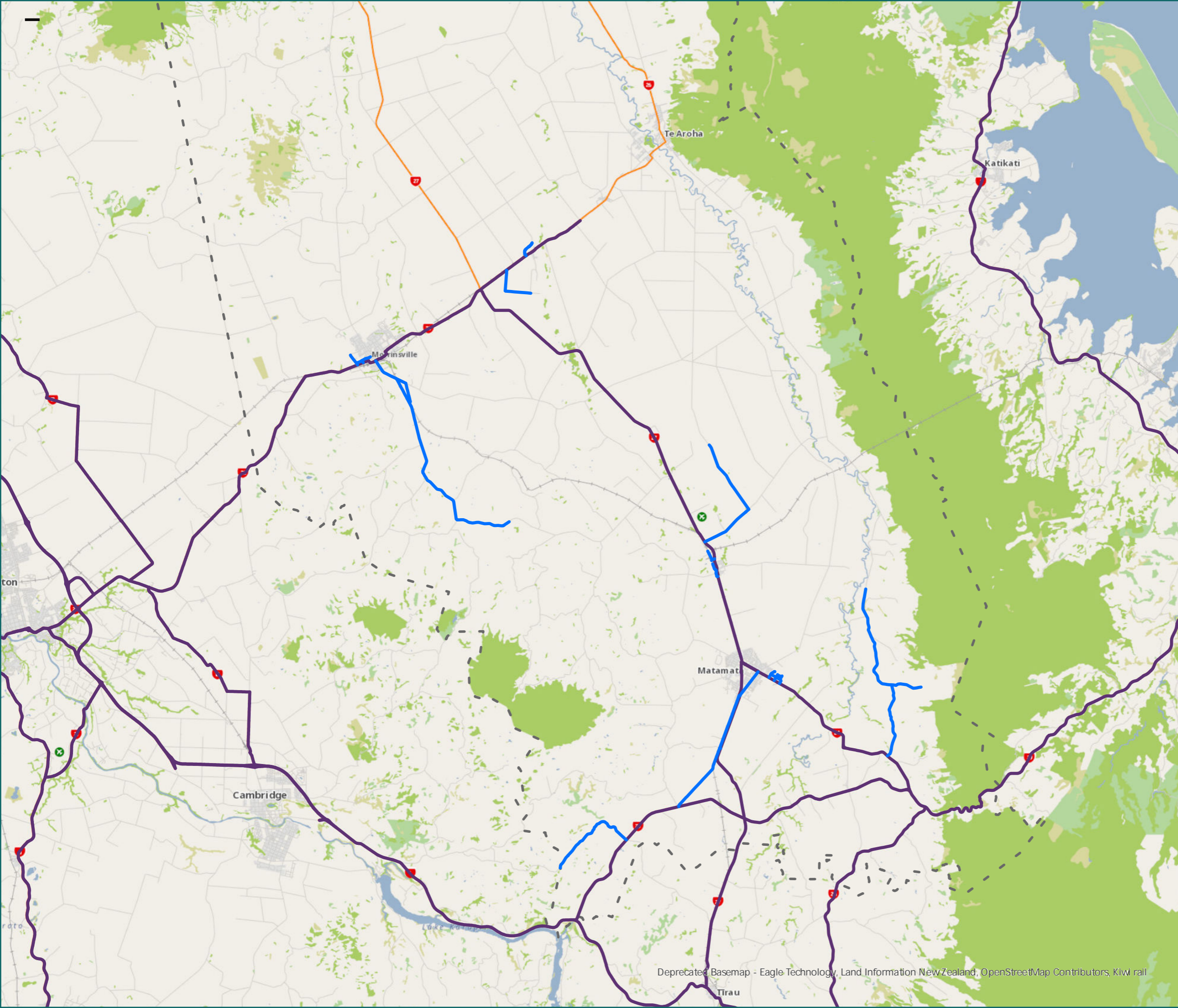

RCA Pre-approved HPMV Routes Matamata-Piako District

Morrinsville

Legend

- Local Road
- State Highway
- Territorial Authority
- Boundary

Page 1 of 8

Road/Street Name	Extent of Road/Street
ANDERSON ST	from Avenue Road North to Lorne Street
AVENUE RD NORTH	Full length
MCRAE ST	Full length
MORRINSVILLE-WALTON RD	from Studholme Street/ Kuranui Road - first 14.6km only (Swaps Quarry)
STUDHOLME ST	from SH26 - (South direction) to Kuranui Road/Morrinsville-Walton Rd

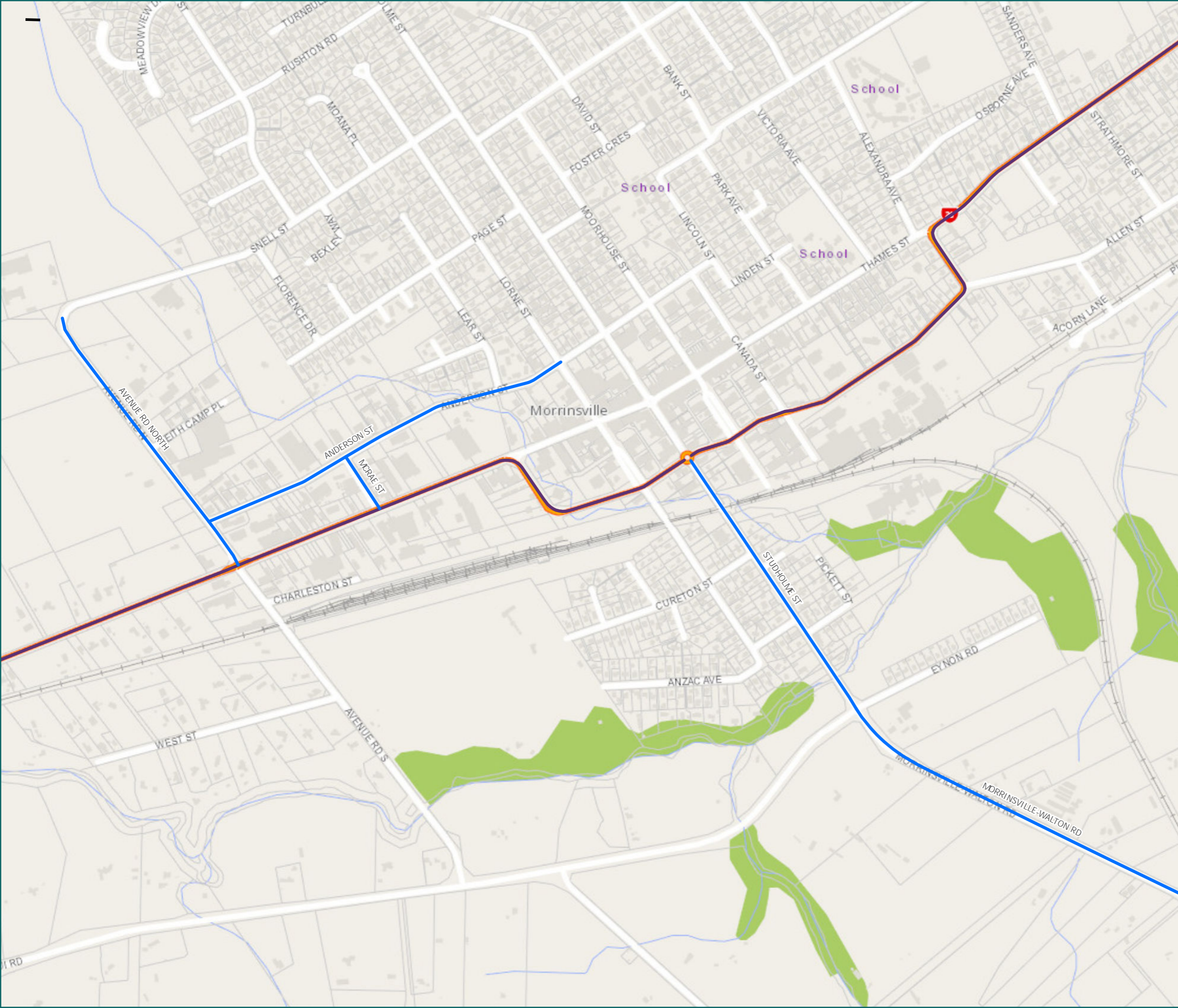

* For the list of roads please refer to the index table in the end of the document.

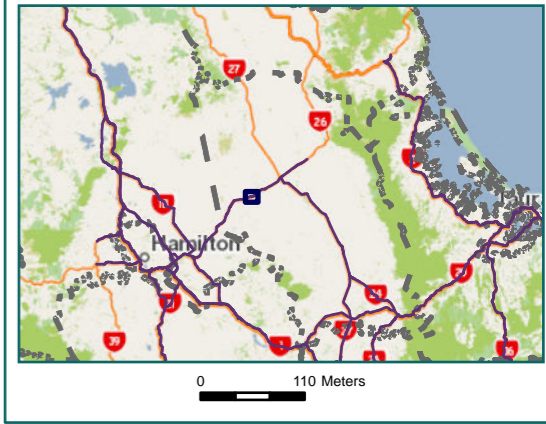

RCA Pre-approved HPMV Routes Matamata-Piako District

Rukumoana & Kereone

Legend

- Local Road
- Territorial Authority
- Boundary

Road/Street Name	Extent of Road/Street
BOLTON RD	from Kereone Rd to No. 680 Bolton Rd
KEREONE RD	from Morrinsville-Walton Rd to Bolton Road
MORRINSVILLE-WALTON RD	from Studholme Street/ Kuranui Road – first 14.6km only (Swaps Quarry)

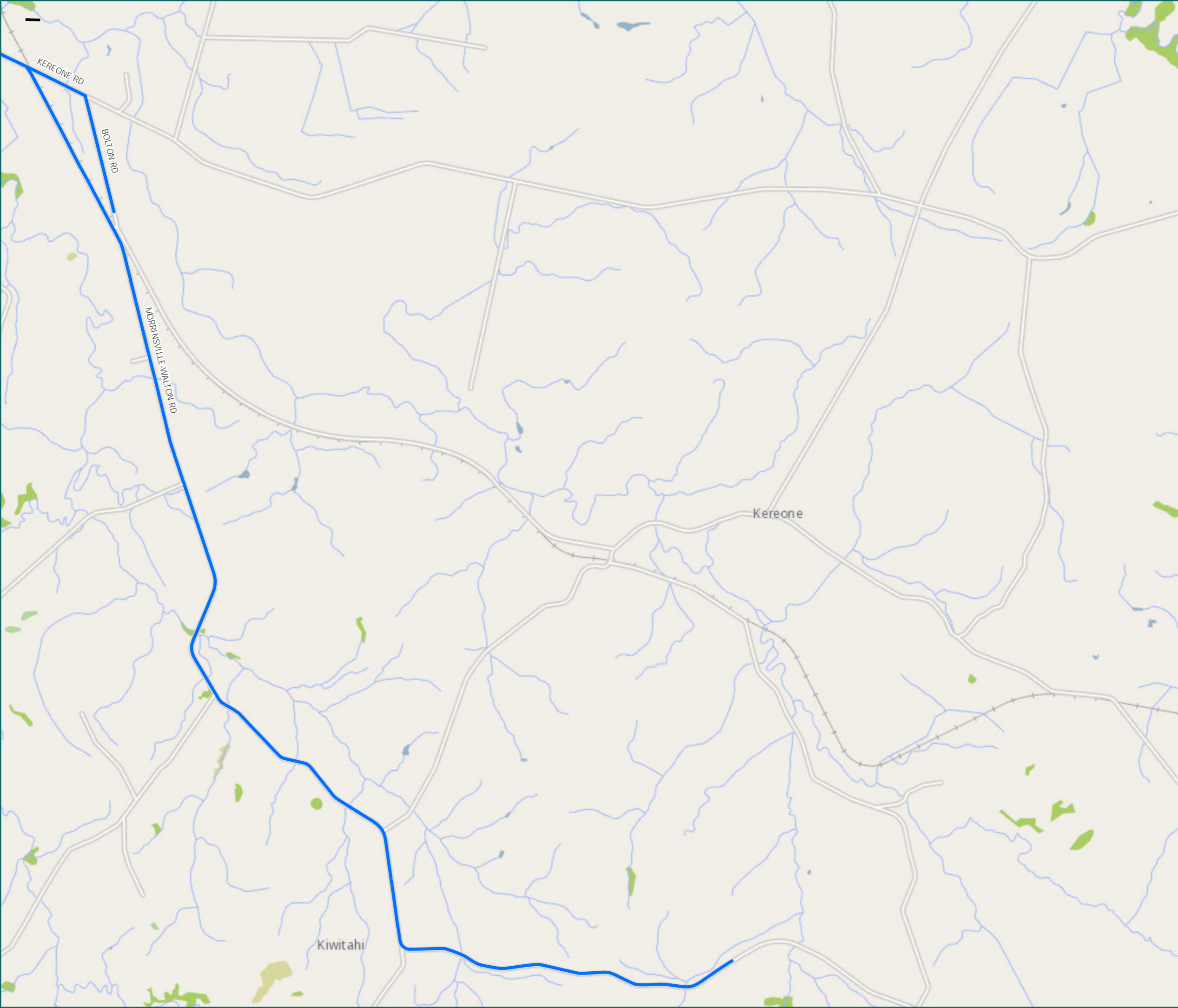

* For the list of roads please refer to the index table in the end of the document.

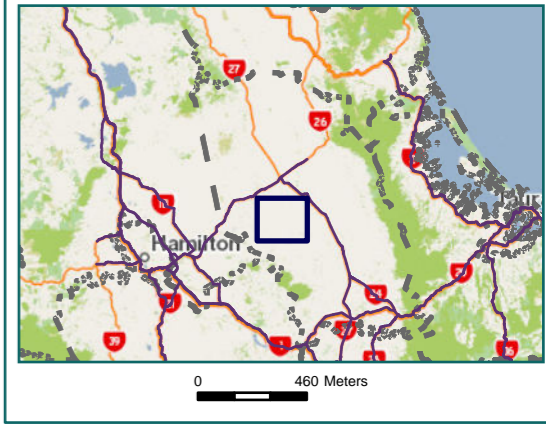

RCA Pre-approved HPMV Routes Matamata-Piako District

Waitoa

Legend

- Local Road
- State Highway
- Territorial Authority
- Boundary

Page 3 of 8

Road/Street Name	Extent of Road/Street
NO.1 RD	from SH26 – first 1.5km only (access Fonterra Waitoa)
WOOD RD	from SH26 to No. 266 Wood Rd

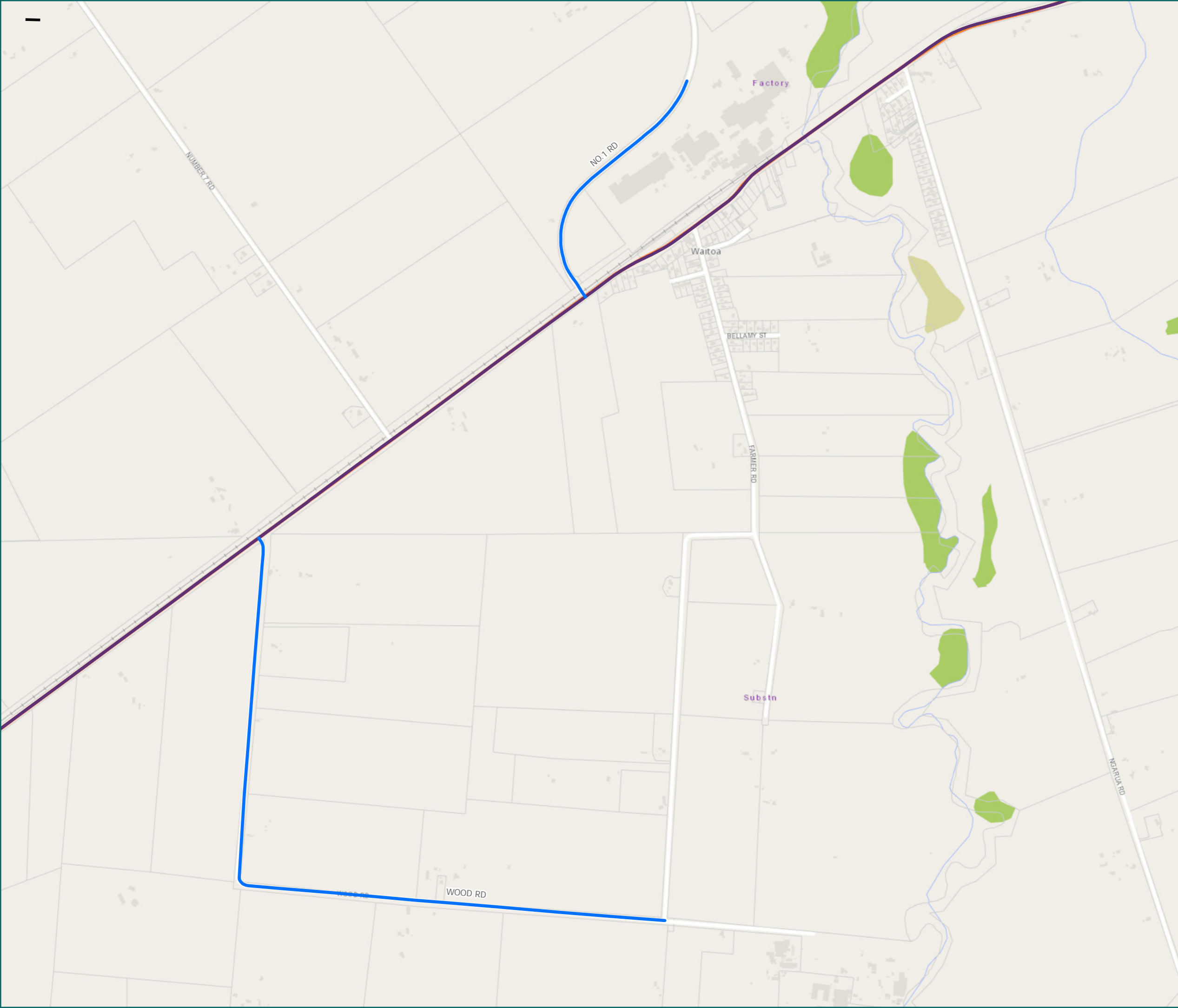

* For the list of roads please refer to the index table in the end of the document.

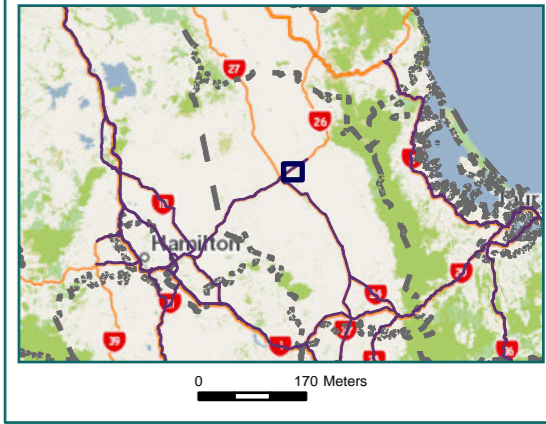

RCA Pre-approved HPMV Routes Matamata-Piako District

Timihana & Waharoa

Legend

- Local Road
- State Highway
- Territorial Authority Boundary
- Boundary

Page 4 of 8

Road/Street Name	Extent of Road/Street
ALEXANDRA RD	from Wardville Road to No. 1263 Alexandra Rd (RP 12,650 to RP 16,864)
DUNLOP RD	from Hawes Street to No. 55 Dunlop Rd – approx. 550m only
FACTORY RD (NORTH)	from Hawes Street – first 63m to start of Waharoa Industrial Park
FACTORY RD (SOUTH)	from Link Road – first 620m to start of Waharoa Industrial Park
HAWES ST	Full length
LINK RD	Full length
WARDVILLE RD	from SH27 to Alexandra Road only

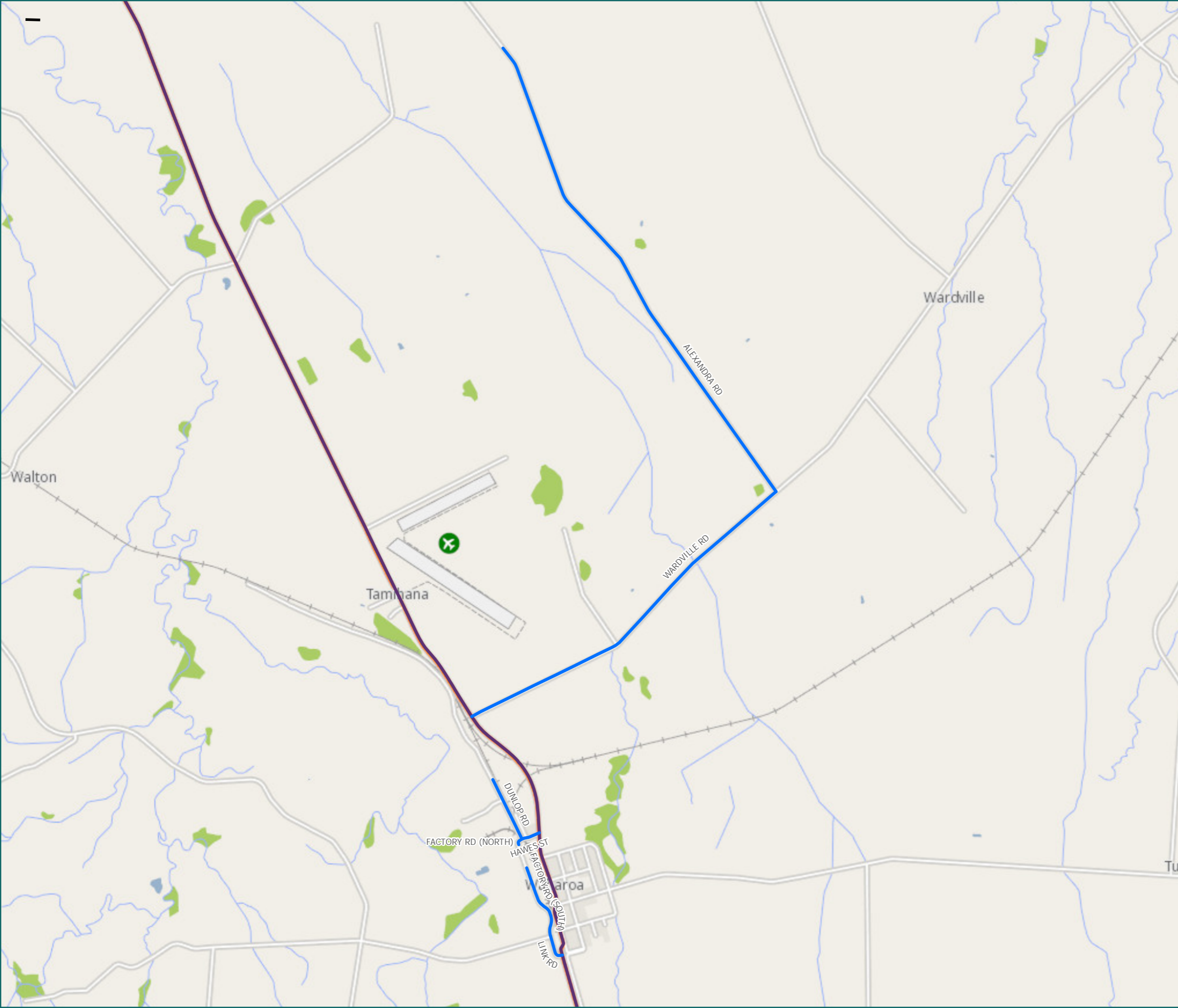

* For the list of roads please refer to the index table in the end of the document.

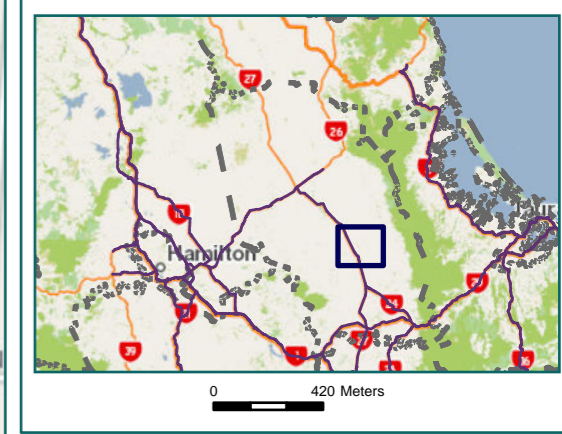

RCA Pre-approved HPMV Routes Matamata-Piako District

Okauia South

Legend

- Local Road
- State Highway
- Territorial Authority Boundary

Page 5 of 8

Road/Street Name	Extent of Road/Street
BARTON ROAD	Full length
OLD TE AROHA RD	from SH24 to No. 1066 Old Te Aroha Rd - first 10.66km only

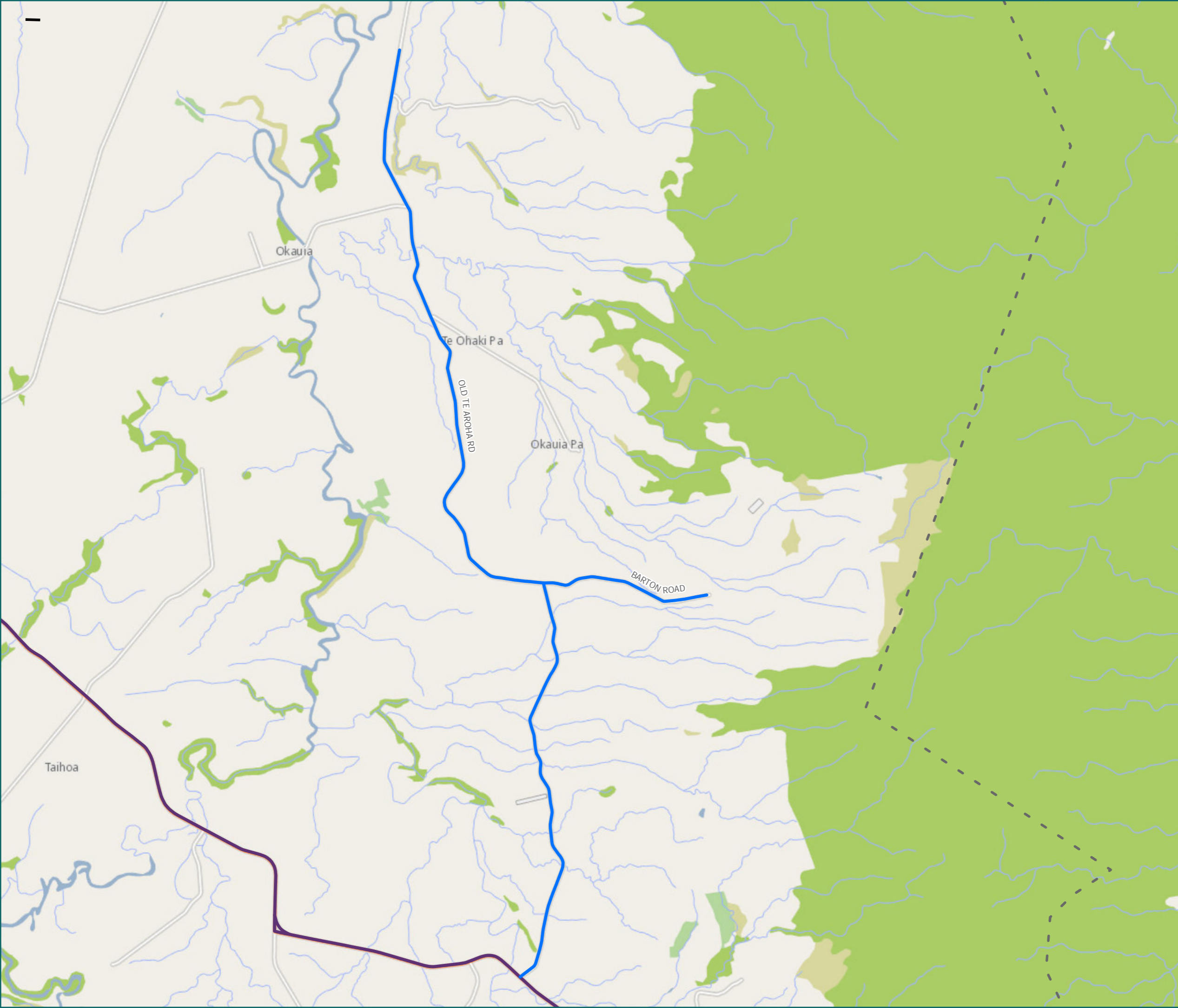

* For the list of roads please refer to the index table in the end of the document.

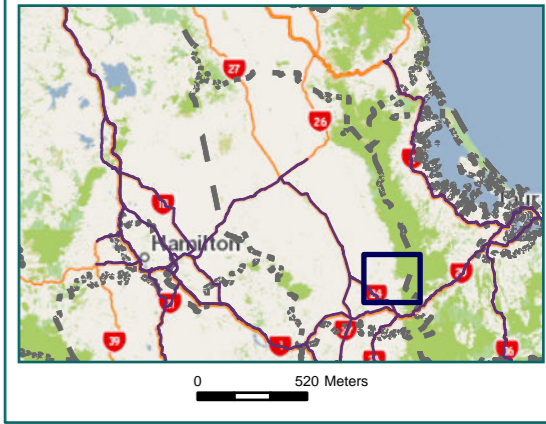

RCA Pre-approved HPMV Routes Matamata-Piako District

Matamata

Legend

- Local Road
- State Highway
- Territorial Authority
- Boundary

Page 6 of 8

Road/Street Name	Extent of Road/Street
BURWOOD RD	Full length
GARLAND ST	Full length
HINUERA RD	from SH27 to Hopkins Road only
PEPPER ST	Full length
ROCKFORD ST	Full length
WAIHOU ST	Full length
WAIOMOU ST	Full length

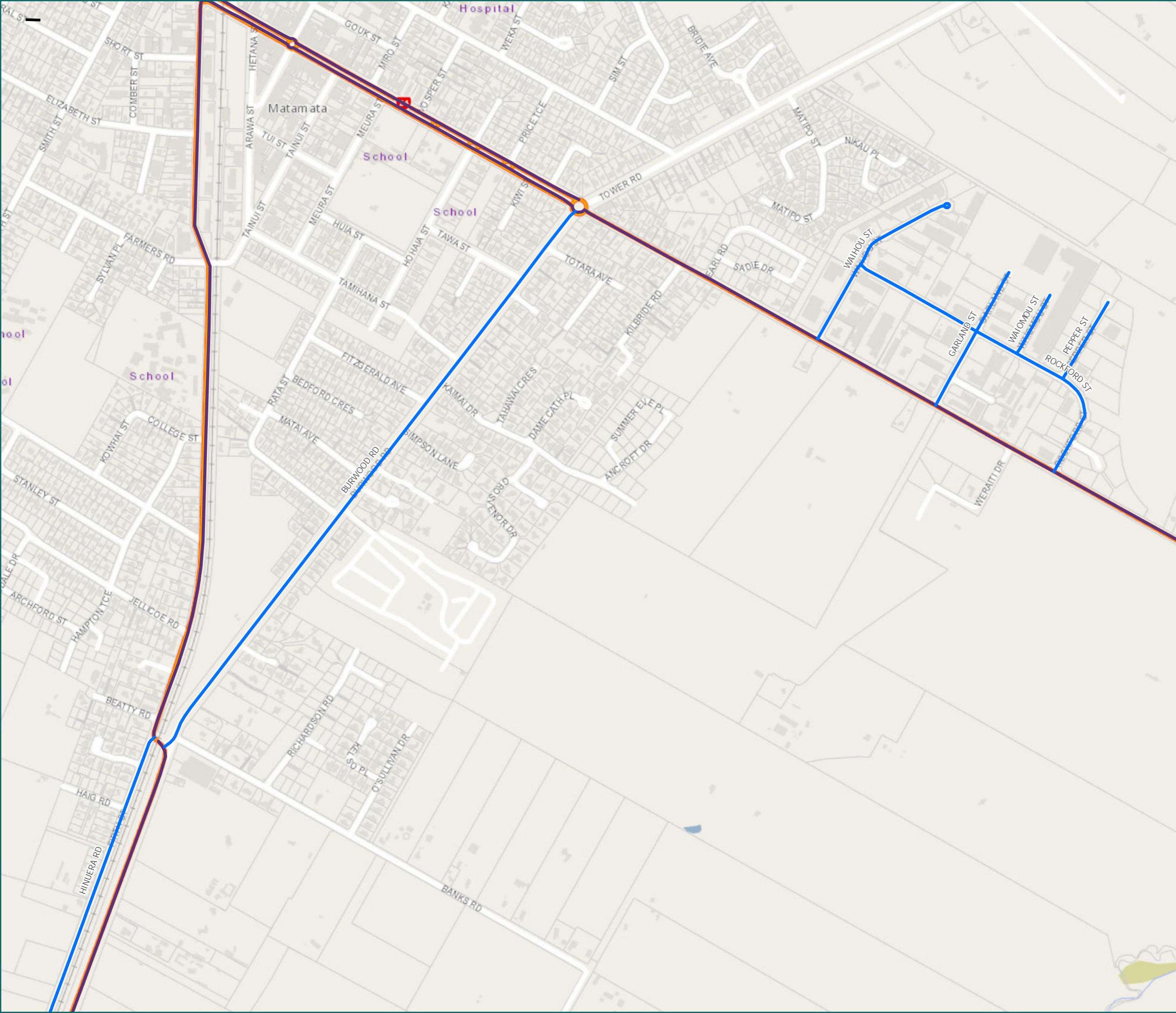

* For the list of roads please refer to the index table in the end of the document.

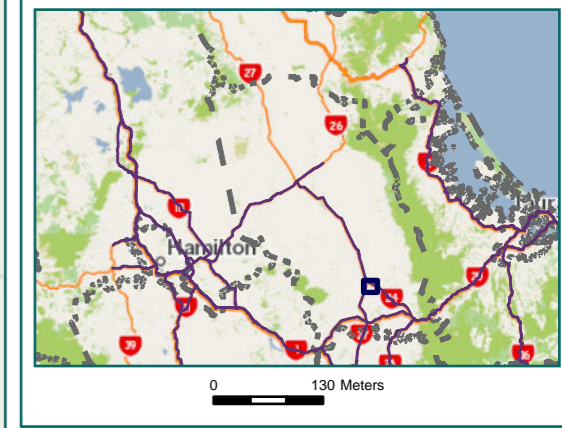

RCA Pre-approved HPMV Routes Matamata-Piako District

Taihoa West

Legend

- Local Road
- State Highway
- Territorial Authority Boundary
- Boundary

Page 7 of 8

Road/Street Name	Extent of Road/Street
HINUERA RD	from SH27 to Hopkins Road only
HOPKINS RD	Full length
PUKETUTU RD	from SH27 to Hinuera Rd

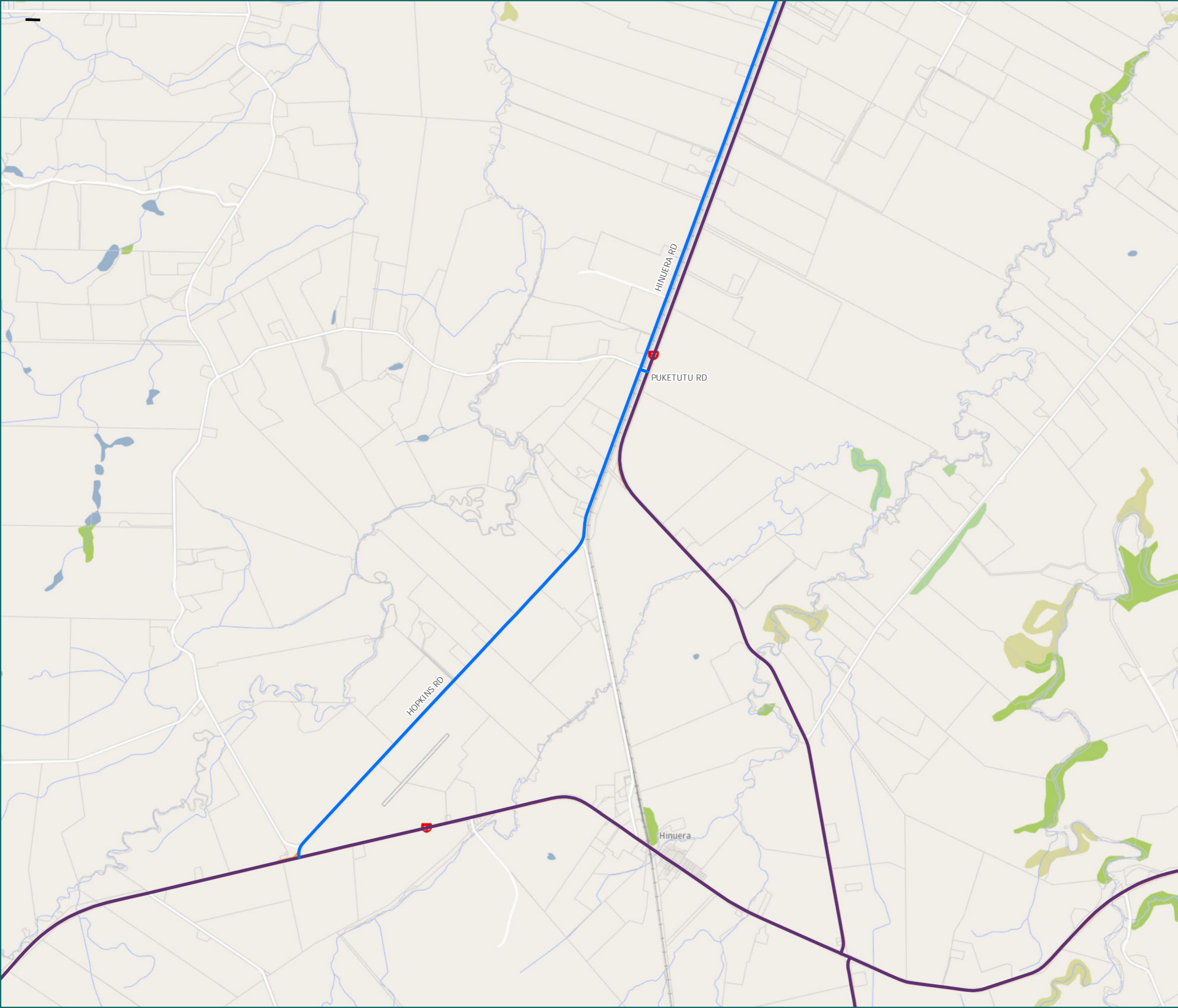

* For the list of roads please refer to the index table in the end of the document.

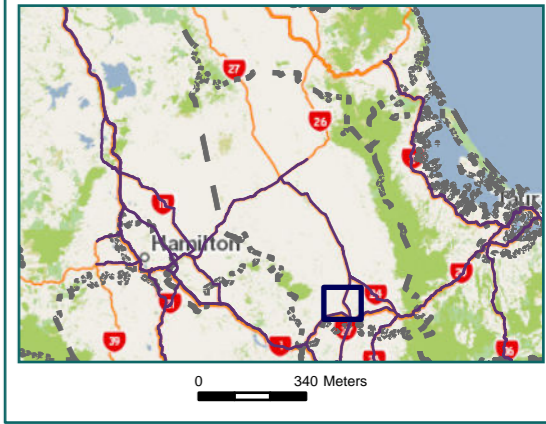

RCA Pre-approved HPMV Routes Matamata-Piako District

Piarere

Legend

- Local Road
- State Highway
- Territorial Authority
- Boundary

Page 8 of 8

Road/Street Name	Extent of Road/Street
TAOTAOROA RD	from SH29 to Waipa/ Matamata-Piako district boundary - approx. 5.46kms

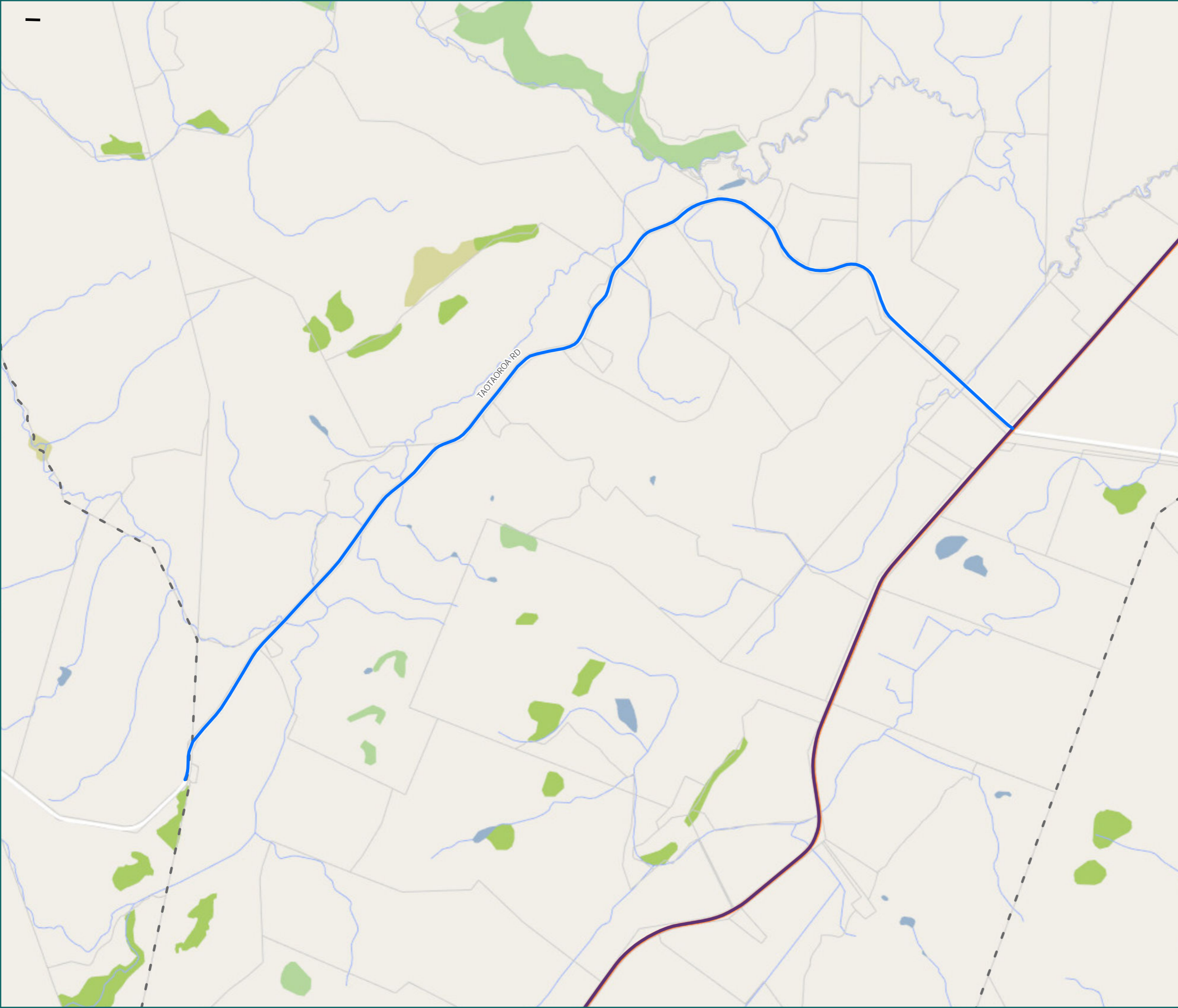

* For the list of roads please refer to the index table in the end of the document.

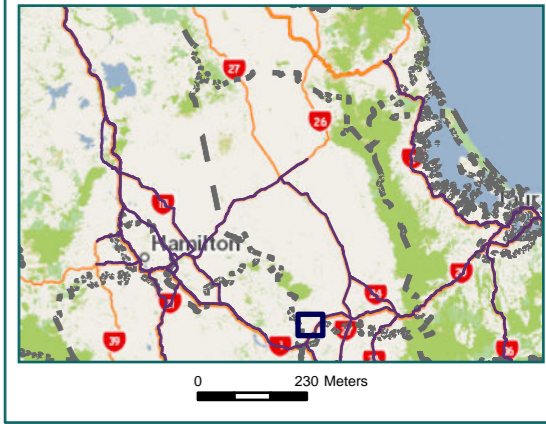

Matamata-Piako District Map Index Page

Route Name	Page
ALEXANDRA RD from Wardville Road to No. 1263 Alexandra Rd (RP 12,650 to RP 16,864)	1
ANDERSON ST from Avenue Road North to Lorne Street	1
AVENUE RD NORTH (Full length)	1
BARTON ROAD (Full length)	1
BOLTON RD from Kereone Rd to No. 680 Bolton Rd	1
BURWOOD RD (Full length)	1
DUNLOP RD from Hawes Street to No. 55 Dunlop Rd - approx. 550m only	1
FACTORY RD (NORTH) from Hawes Street - first 63m to start of Waharoa Industrial Park	1
FACTORY RD (SOUTH) from Link Road - first 620m to start of Waharoa Industrial Park	1
GARLAND ST (Full length)	1
HAWES ST (Full length)	1
HINUERA RD from SH27 to Hopkins Road only	1
HOPKINS RD (Full length)	1
KEREONE RD from Morrinsville-Walton Rd to Bolton Road	1
LINK RD (Full length)	1
MCRAE ST (Full length)	1
MORRINSVILLE-WALTON RD from Studholme Street/Kuranui Road - first 14.6km only (Swaps Quarry)	1
NO.1 RD from SH26 - first 1.5km only (access Fonterra Waitoa)	1
OLD TE AROHA RD from SH24 to No. 1066 Old Te Aroha Rd - first 10.66km only	1
PEPPER ST (Full length)	1
PUKETUTU RD from SH27 to Hinuera Rd	1
ROCKFORD ST (Full length)	1
STUDHOLME ST from SH26 - (South direction) to Kuranui Road/Morrinsville-Walton Rd	1
TAOTAOROA RD from SH29 to Waipa/Matamata-Piako district boundary - approx. 5.46kms	1
WAIHOU ST (Full length)	1
WAIOMOU ST (Full length)	1
WARDVILLE RD from SH27 to Alexandra Road only	1
WOOD RD from SH26 to No. 266 Wood Rd	3