

NOTES

1. DESIGN SHOWN IS A CONCEPT FOR PURPOSES OF ASSESSING ACTUAL AND POTENTIAL EFFECTS ON THE ENVIRONMENT. ALL INFORMATION SHOWN IS SUBJECT TO FURTHER DESIGN AND THE DETAILS MAY CHANGE WITHIN THE PARAMETERS OF ANY RMA APPROVALS. AREAS AND MEASUREMENTS SUBJECT TO SURVEY.
2. WAKA KOTAHI DETAILS, STANDARDS AND SPECIFICATIONS APPLY UNLESS SHOWN OTHERWISE.
3. REFER TO CULVERT AND POND/WETLAND SCHEDULES ON DRAWING 310203848-01-300-C3000.
4. DRAINAGE LAYOUT PLANS ARE TO BE READ IN CONJUNCTION WITH THE STORMWATER DRAINAGE TYPICAL DETAILS, 310203848-01-300-C9000 SERIES INCLUDING SWALES, STREAM DIVERSIONS, POND/WETLAND CONFIGURATIONS, FISH PASSAGE PROVISIONS.
5. ALL CULVERT INLET/OUTLETS TO BE INSTALLED WITH HEADWALLS WITH RIP RAP EROSION PROTECTION. REFER 310203848-01-300-C9000 SERIES.
6. DRAINAGE SYSTEMS THAT INCLUDE PIPELINES, SUMPS AND MANHOLES ARE GENERALLY DESIGNED IN ACCORDANCE WITH WAKA KOTAHI P46 STORMWATER SPECIFICATION, APRIL 2016.
7. STORMWATER TREATMENT IS GENERALLY DESIGNED IN ACCORDANCE WITH WAKA KOTAHI STORMWATER TREATMENT STANDARD FOR STATE HIGHWAY INFRASTRUCTURE, MAY 2010.
8. ROAD CULVERTS ARE INTENDED TO BE CONSTRUCTED IN GENERAL ACCORDANCE WITH WAKA KOTAHI F/3 SPECIFICATION FOR PIPE CULVERT CONSTRUCTION INCLUDING PIPE LAYING WITH REFERENCE TO PIPE LAYING STANDARDS AS/NZS3725 FOR RIGID PIPELINES AND AS/NZS2566 FOR FLEXIBLE PIPELINES.
9. CULVERTS OVER 3.4M² IN CROSS SECTIONAL AREA ARE DESIGNED IN GENERAL ACCORDANCE WITH WAKA KOTAHI BRIDGE MANUAL SP10/02 THIRD EDITION.
10. CULVERTS WITH FISH PASSAGE PROVISIONS ARE DESIGNED IN GENERAL ACCORDANCE WITH NATIONAL ENVIRONMENTAL STANDARDS FOR FRESHWATER (NES FM) REGULATIONS 2020.
11. ONLY CULVERTS ASSOCIATED WITH THE MAIN HIGHWAY WORKS HAVE A UNIQUE CULVERT ID REFERENCE AND ARE DETAILED IN THE CULVERT SCHEDULE. OTHER MINOR CULVERTS FOR LOCAL ROAD DRAINAGE ARE SHOWN IN THE PLAN SET INDICATIVELY FOR CLARITY BUT DO NOT INCLUDE IDS AND ARE NOT INCLUDED IN THE CULVERT SCHEDULE.

NOT FOR CONSTRUCTION

				<table border="1"> <tr> <td>SURVEYED</td> <td></td> <td></td> </tr> <tr> <td>DESIGNED</td> <td>Nolan Naidoo</td> <td>30.11.21</td> </tr> <tr> <td>DRAWN</td> <td>Steve Sutton</td> <td>30.11.21</td> </tr> <tr> <td>CAD REVIEW</td> <td>Steve Sutton</td> <td>08.12.21</td> </tr> <tr> <td>DESIGN CHECK</td> <td>Nick Keenan</td> <td>14.04.22</td> </tr> <tr> <td>DESIGN REVIEW</td> <td>Andrew Craig</td> <td>15.04.22</td> </tr> <tr> <td>APPROVED</td> <td>Jamie Povall</td> <td>19.08.22</td> </tr> </table>		SURVEYED			DESIGNED	Nolan Naidoo	30.11.21	DRAWN	Steve Sutton	30.11.21	CAD REVIEW	Steve Sutton	08.12.21	DESIGN CHECK	Nick Keenan	14.04.22	DESIGN REVIEW	Andrew Craig	15.04.22	APPROVED	Jamie Povall	19.08.22	 	WAKA KOTAHI OTAKI TO NORTH OF LEVIN PROJECT	Status Stamp FOR CONSENT																										
SURVEYED																																																							
DESIGNED	Nolan Naidoo	30.11.21																																																					
DRAWN	Steve Sutton	30.11.21																																																					
CAD REVIEW	Steve Sutton	08.12.21																																																					
DESIGN CHECK	Nick Keenan	14.04.22																																																					
DESIGN REVIEW	Andrew Craig	15.04.22																																																					
APPROVED	Jamie Povall	19.08.22																																																					
<table border="1"> <tr> <td>REV</td> <td></td> <td></td> <td></td> <td></td> <td></td> <td></td> <td></td> <td></td> <td></td> </tr> <tr> <td>C</td> <td>ISSUED FOR RMA CONSENT</td> <td>SS</td> <td>AC</td> <td>JP</td> <td>19.08.22</td> <td></td> <td></td> <td></td> <td></td> </tr> <tr> <td>B</td> <td>ISSUED FOR CONSENT - DRAFT</td> <td>SS</td> <td>AC</td> <td>JP</td> <td>20.04.22</td> <td></td> <td></td> <td></td> <td></td> </tr> <tr> <td>A</td> <td>ISSUED FOR CONSENT - DRAFT</td> <td>SS</td> <td>AC</td> <td>JP</td> <td>09.12.21</td> <td></td> <td></td> <td></td> <td></td> </tr> <tr> <td></td> <td>REVISIONS</td> <td>DRN</td> <td>CHK</td> <td>APP</td> <td>DATE</td> <td></td> <td></td> <td></td> <td></td> </tr> </table>				REV										C	ISSUED FOR RMA CONSENT	SS	AC	JP	19.08.22					B	ISSUED FOR CONSENT - DRAFT	SS	AC	JP	20.04.22					A	ISSUED FOR CONSENT - DRAFT	SS	AC	JP	09.12.21						REVISIONS	DRN	CHK	APP	DATE					Date Stamp 19.08.22	
REV																																																							
C	ISSUED FOR RMA CONSENT	SS	AC	JP	19.08.22																																																		
B	ISSUED FOR CONSENT - DRAFT	SS	AC	JP	20.04.22																																																		
A	ISSUED FOR CONSENT - DRAFT	SS	AC	JP	09.12.21																																																		
	REVISIONS	DRN	CHK	APP	DATE																																																		
				Scale: AS SHOWN		Drawing No. 310203848-01-300-C0001		Rev. C																																															

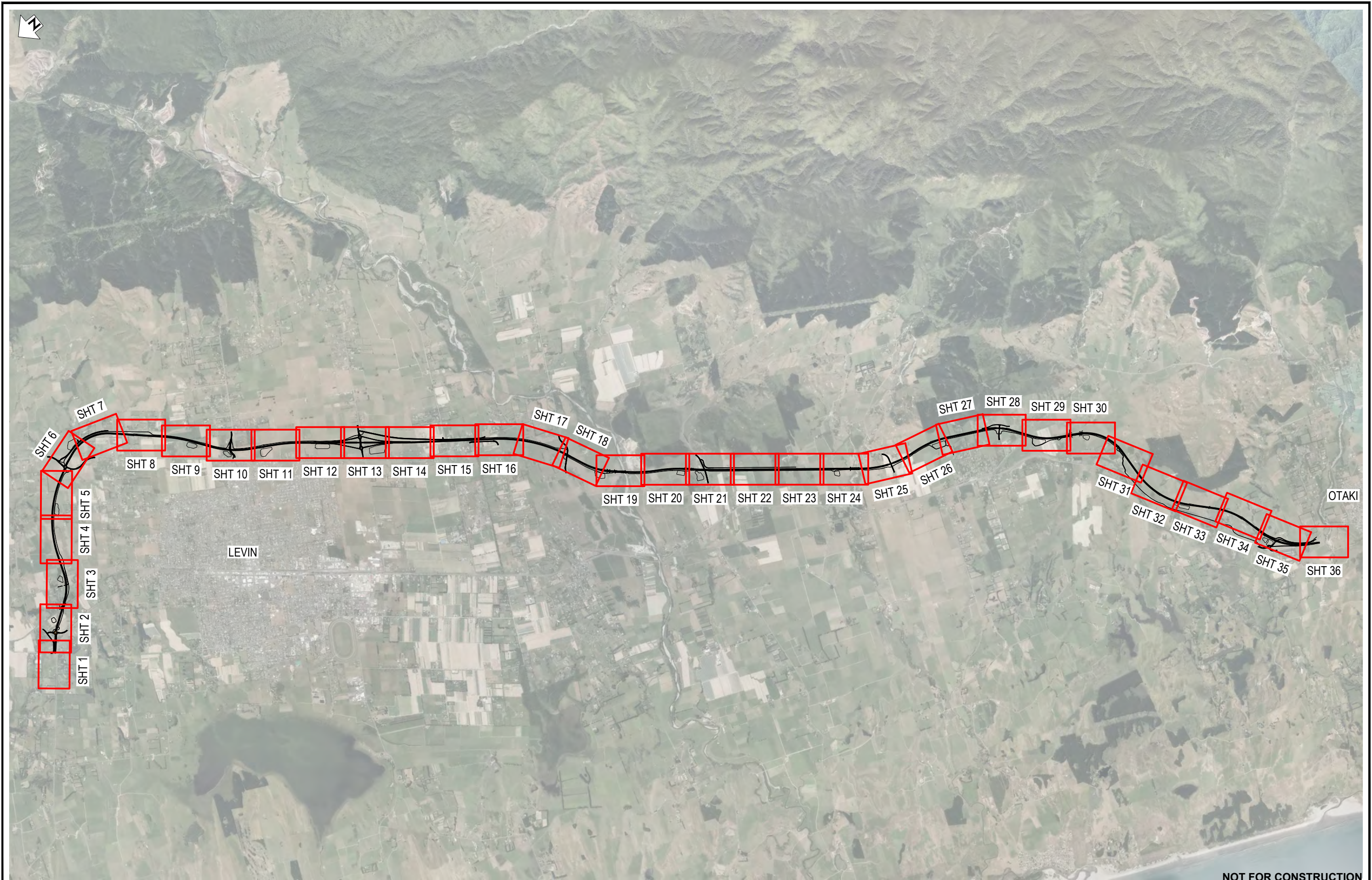

NOT FOR CONSTRUCTION

REV	ISSUED FOR RMA CONSENT	SS	AC	JP	19.08.22
B	ISSUED FOR CONSENT - DRAFT	SS	KW	JP	20.04.22
A	ISSUED FOR CONSENT - DRAFT	SS	KW	JP	09.12.21
		DRN	CHK	APP	DATE

SURVEYED	DESIGNED	DRAWN	CAD REVIEW	DESIGN CHECK	DESIGN REVIEW	APPROVED
	Steve Muller	Steve Sutton	Steve Sutton	Jamie Povall	Keith Weale	Jamie Povall
	18.06.21	18.06.21	08.12.21	07.12.21	08.12.21	19.08.22

Client:



WAKA KOTAHI
 OTAKI TO NORTH OF LEVIN PROJECT
 DRAINAGE
 SITE LAYOUT PLAN

Status Stamp	FOR CONSENT
Date Stamp	19.08.22
Scale	NTS
Drawing No.	310203848-01-300-C0100
Rev.	C



REV	REVISIONS	DRN	CHK	APP	DATE
E	VARIOUS UPDATES - ISSUED FOR RMA CONSENT	MH	JP	JP	10.10.22
D	ISSUED FOR RMA CONSENT	SS	AC	JP	19.08.22
C	ISSUED FOR CONSENT - DRAFT	SS	AC	JP	20.04.22
B	ISSUED FOR CONSENT - DRAFT	SS	AC	JP	09.12.21
A	ISSUED FOR DBC	SS	AC	JP	18.06.21

SURVEYED	DESIGNED	DRAWN	CAD REVIEW	DESIGN CHECK	DESIGN REVIEW	APPROVED
	Nolan Naidoo	Gavin Smit	Steve Sutton	Nick Keenan	Andrew Craig	Jamie Povall
	18.06.21	18.06.21	18.06.21	14.04.22	15.04.22	10.10.22

Client:



WAKA KOTAHI
 OTAKI TO NORTH OF LEVIN PROJECT
 DRAINAGE LAYOUT PLAN - INDICATIVE
 SHEET 1

Status Stamp	FOR CONSENT
Date Stamp	10.10.22
Scale	1 : 2000 (A3)
Drawing No.	310203848-01-300-C1000
Rev.	E

pw:\stntec-ap-pw-bentley.com\stntec-ap-pw-01\Documents\New Zealand Clients\NZTA (New Zealand Transport Agency)\310203848 - Otaki to North of Levin DBC\01 - O2NL\300 - Stormwater\310203848-01-300-C1000

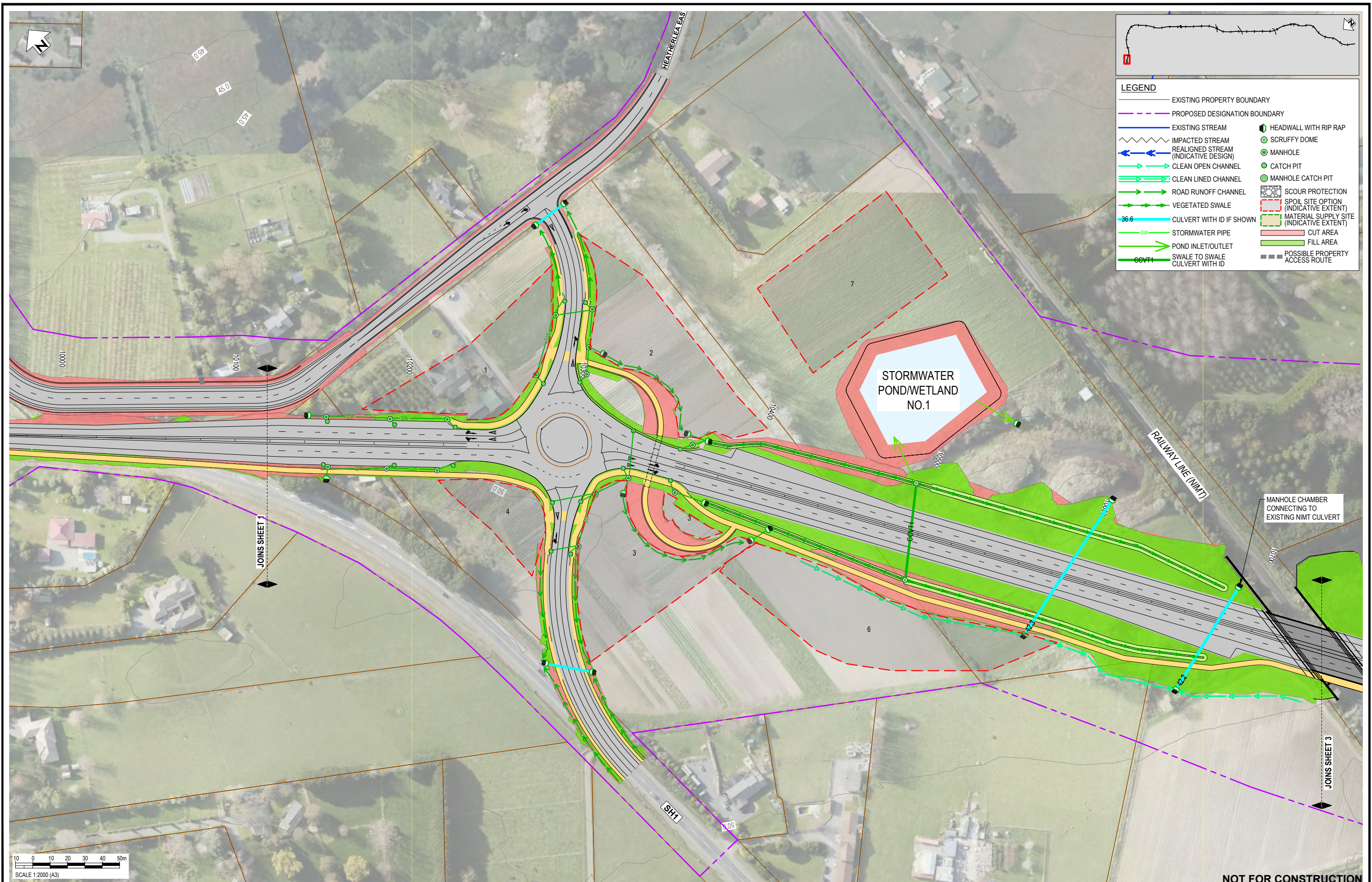

LEGEND

—	EXISTING PROPERTY BOUNDARY	—	EXISTING STREAM	⊕	HEADWALL WITH RIP RAP
- - -	PROPOSED DESIGNATION BOUNDARY	~	IMPACTED STREAM	⊕	SCRUFFY DOME
—	EXISTING STREAM	→	REALIGNED STREAM (INDICATIVE DESIGN)	⊕	MANHOLE
→	CLEAN OPEN CHANNEL	→	CLEAN LINED CHANNEL	⊕	CATCH PIT
→	ROAD RUNOFF CHANNEL	→	VEGETATED SWALE	⊕	MANHOLE CATCH PIT
→	CULVERT WITH ID IF SHOWN	→	STORMWATER PIPE	⊕	SCOUR PROTECTION
→	SW	→	POND INLET/OUTLET	⊕	SPOIL SITE OPTION (INDICATIVE EXTENT)
→	GOVT1	→	SWALE TO SWALE	⊕	MATERIAL SUPPLY SITE (INDICATIVE EXTENT)
				⊕	CUT AREA
				⊕	FILL AREA
				⊕	POSSIBLE PROPERTY ACCESS ROUTE

REV	DESCRIPTION	DRN	CHK	APP	DATE
E	VARIOUS UPDATES - ISSUED FOR RMA CONSENT	MH	JP	JP	10.10.22
D	ISSUED FOR RMA CONSENT	SS	AC	JP	19.09.22
C	ISSUED FOR CONSENT - DRAFT	SS	AC	JP	20.04.22
B	ISSUED FOR CONSENT - DRAFT	SS	AC	JP	09.12.21
A	ISSUED FOR DBC	SS	AC	JP	18.06.21

SURVEYED	DESIGNED	DRAWN	CAD REVIEW	DESIGN CHECK	DESIGN REVIEW	APPROVED
	Nolan Naidoo	Gavin Smit	Steve Sutton	Nick Keenan	Andrew Craig	Jamie Povall
	18.06.21	18.06.21	18.06.21	14.04.22	15.04.22	10.10.22

Client:

WAKA KOTAHI
OTAKI TO NORTH OF LEVIN PROJECT

DRAINAGE LAYOUT PLAN - INDICATIVE
SHEET 2

Status Stamp	FOR CONSENT
Date Stamp	10.10.22
Scale	1 : 2000 (A3)
Drawing No.	310203848-01-300-C1001
Rev.	E

pw:\stntec-ap-pw.bentley.com\stntec-ap-pw-01\Documents\New Zealand Clients\NZTA (New Zealand Transport Agency)\310203848 - Otaki to North of Levin DBC\01 - O2NL300 - Stormwater\310203848-01-300-C1001

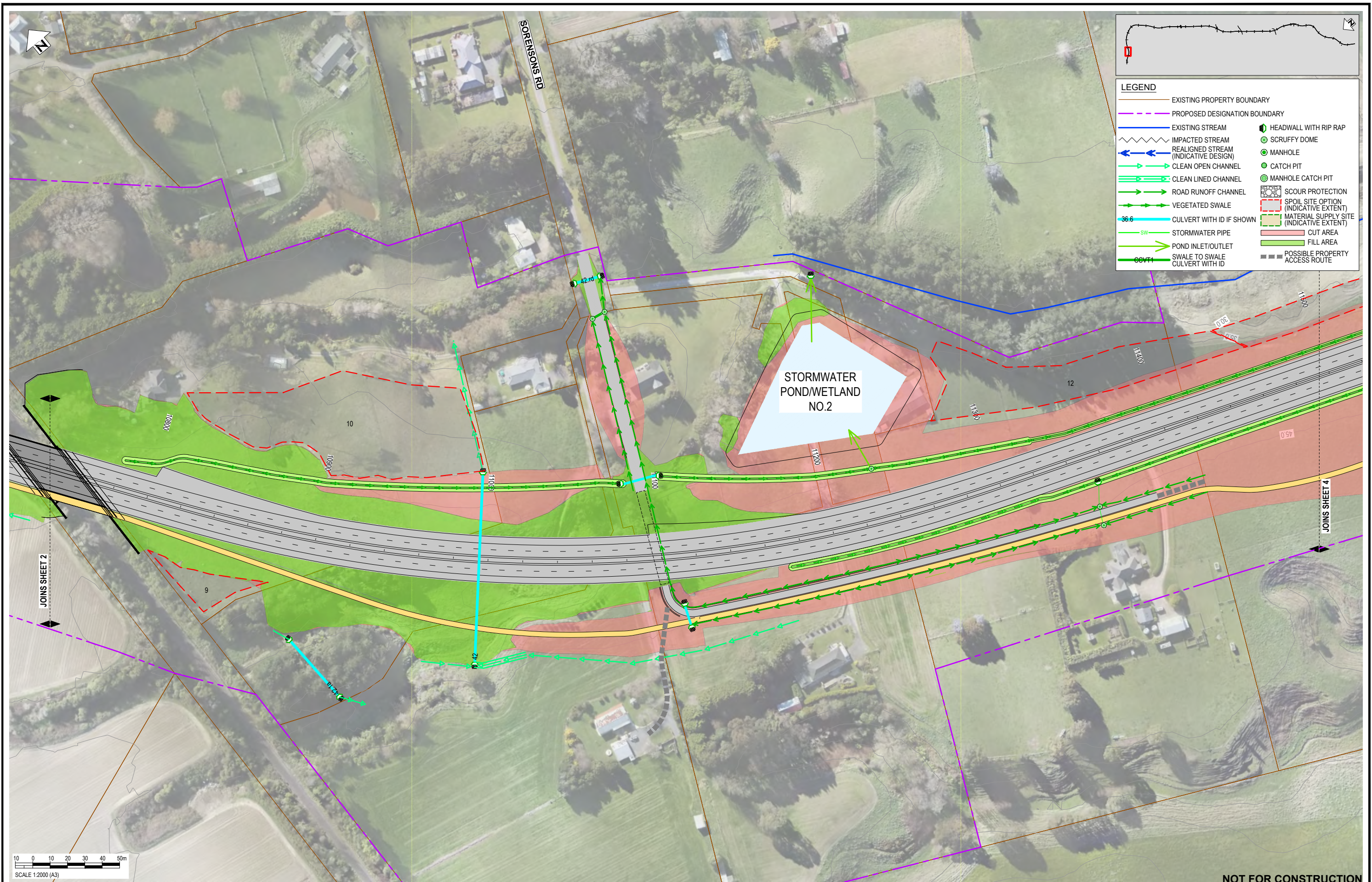

LEGEND

—	EXISTING PROPERTY BOUNDARY	—	PROPOSED DESIGNATION BOUNDARY
—	EXISTING STREAM	—	IMPACTED STREAM
—	REALIGNED STREAM (INDICATIVE DESIGN)	—	CLEAN OPEN CHANNEL
—	CLEAN LINED CHANNEL	—	ROAD RUNOFF CHANNEL
—	VEGETATED SWALE	—	CULVERT WITH ID IF SHOWN
—	STORMWATER PIPE	—	POND INLET/OUTLET
—	SWALE TO SWALE	—	CULVERT WITH ID
—	HEADWALL WITH RIP RAP	—	SCRUFFY DOME
—	MANHOLE	—	CATCH PIT
—	MANHOLE CATCH PIT	—	SCOUR PROTECTION
—	SPOIL SITE OPTION (INDICATIVE EXTENT)	—	MATERIAL SUPPLY SITE (INDICATIVE EXTENT)
—	CUT AREA	—	FILL AREA
—	POSSIBLE PROPERTY ACCESS ROUTE		

SCALE 1:2000 (A3)

10 0 10 20 30 40 50m

REV	DESCRIPTION	DRN	CHK	APP	DATE
E	VARIOUS UPDATES - ISSUED FOR RMA CONSENT	MH	JP	JP	10.10.22
D	ISSUED FOR RMA CONSENT	SS	AC	JP	19.09.22
C	ISSUED FOR CONSENT - DRAFT	SS	AC	JP	20.04.22
B	ISSUED FOR CONSENT - DRAFT	SS	AC	JP	09.12.21
A	ISSUED FOR DBC	SS	AC	JP	18.06.21

SURVEYED	DESIGNED	DRAWN	CAD REVIEW	DESIGN CHECK	DESIGN REVIEW	APPROVED
	Nolan Naidoo	Gavin Smit	Steve Sutton	Nick Keenan	Andrew Craig	Jamie Povall
	18.06.21	18.06.21	18.06.21	14.04.22	15.04.22	10.10.22

Client:

WAKA KOTAHI
OTAKI TO NORTH OF LEVIN PROJECT

DRAINAGE LAYOUT PLAN - INDICATIVE
SHEET 3

NOT FOR CONSTRUCTION

Status Stamp	FOR CONSENT
Date Stamp	10.10.22
Scale	1 : 2000 (A3)
Drawing No.	310203848-01-300-C1002
Rev.	E

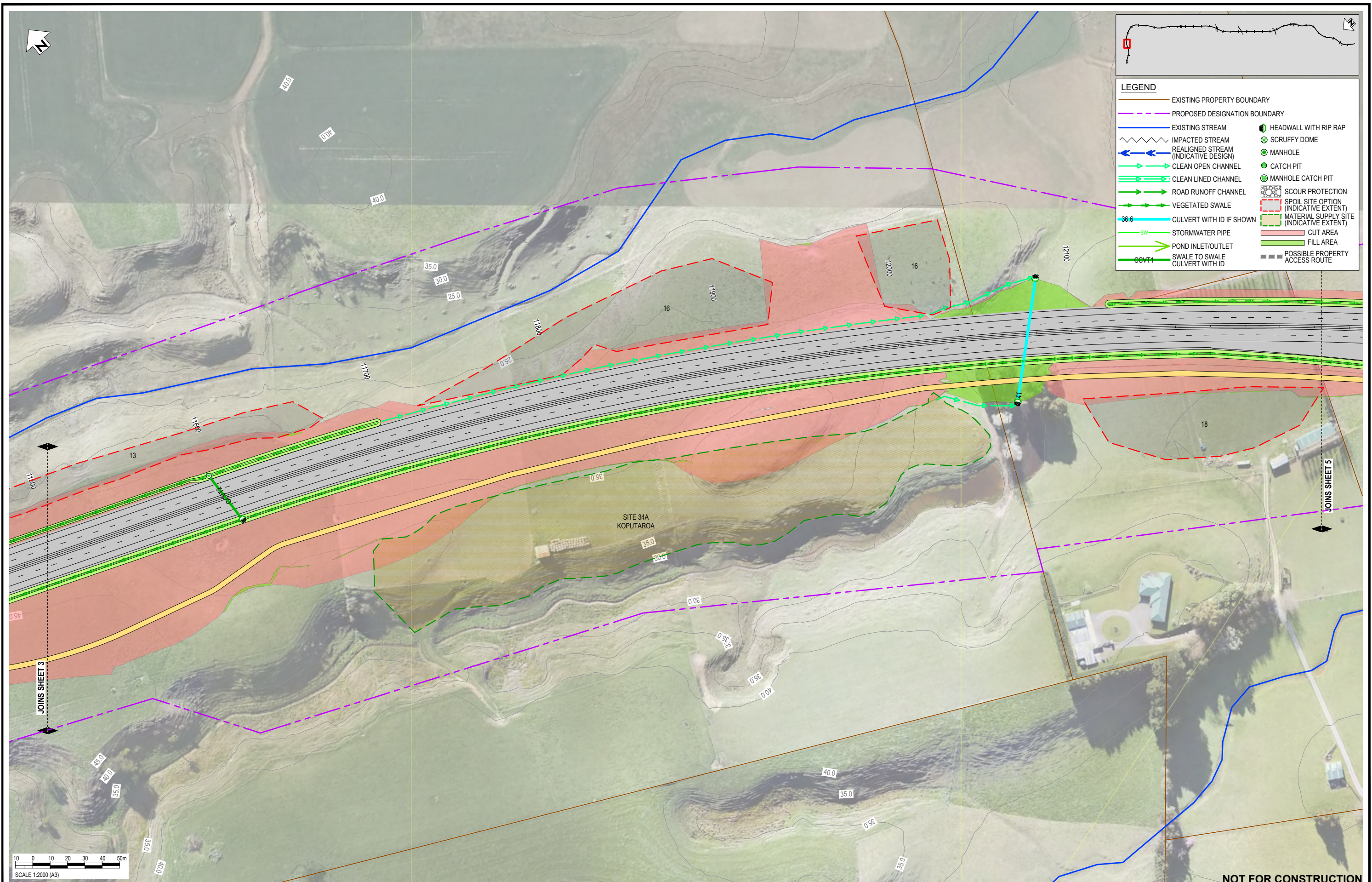

REV	DESCRIPTION	DRN	CHK	APP	DATE
E	VARIOUS UPDATES - ISSUED FOR RMA CONSENT	MH	JP	JP	10.10.22
D	ISSUED FOR RMA CONSENT	SS	AC	JP	19.08.22
C	ISSUED FOR CONSENT - DRAFT	SS	AC	JP	20.04.22
B	ISSUED FOR CONSENT - DRAFT	SS	AC	JP	09.12.21
A	ISSUED FOR DBC	SS	AC	JP	18.06.21

SURVEYED	DESIGNED	DRAWN	CAD REVIEW	DESIGN CHECK	DESIGN REVIEW	APPROVED
	Nolan Naidoo	Gavin Smit	Steve Sutton	Nick Keenan	Andrew Craig	Jamie Povall
	18.06.21	18.06.21	18.06.21	14.04.22	15.04.22	10.10.22

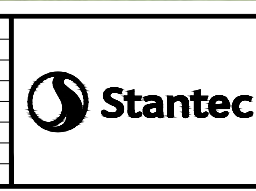

Client: WAKA KOTAHI
 OTAKI TO NORTH OF LEVIN PROJECT
 DRAINAGE LAYOUT PLAN - INDICATIVE
 SHEET 4

Status Stamp	FOR CONSENT
Date Stamp	10.10.22
Scale	1 : 2000 (A3)
Drawing No.	310203848-01-300-C1003
Rev.	E

pw:\stntec-ap-pw.bentley.com\stntec-ap-pw-01\Documents\New Zealand Clients\NZTA (New Zealand Transport Agency)\310203848 - Otaki to North of Levin DBC01 - O2NL300 - Stormwater\310203848-01-300-C1003

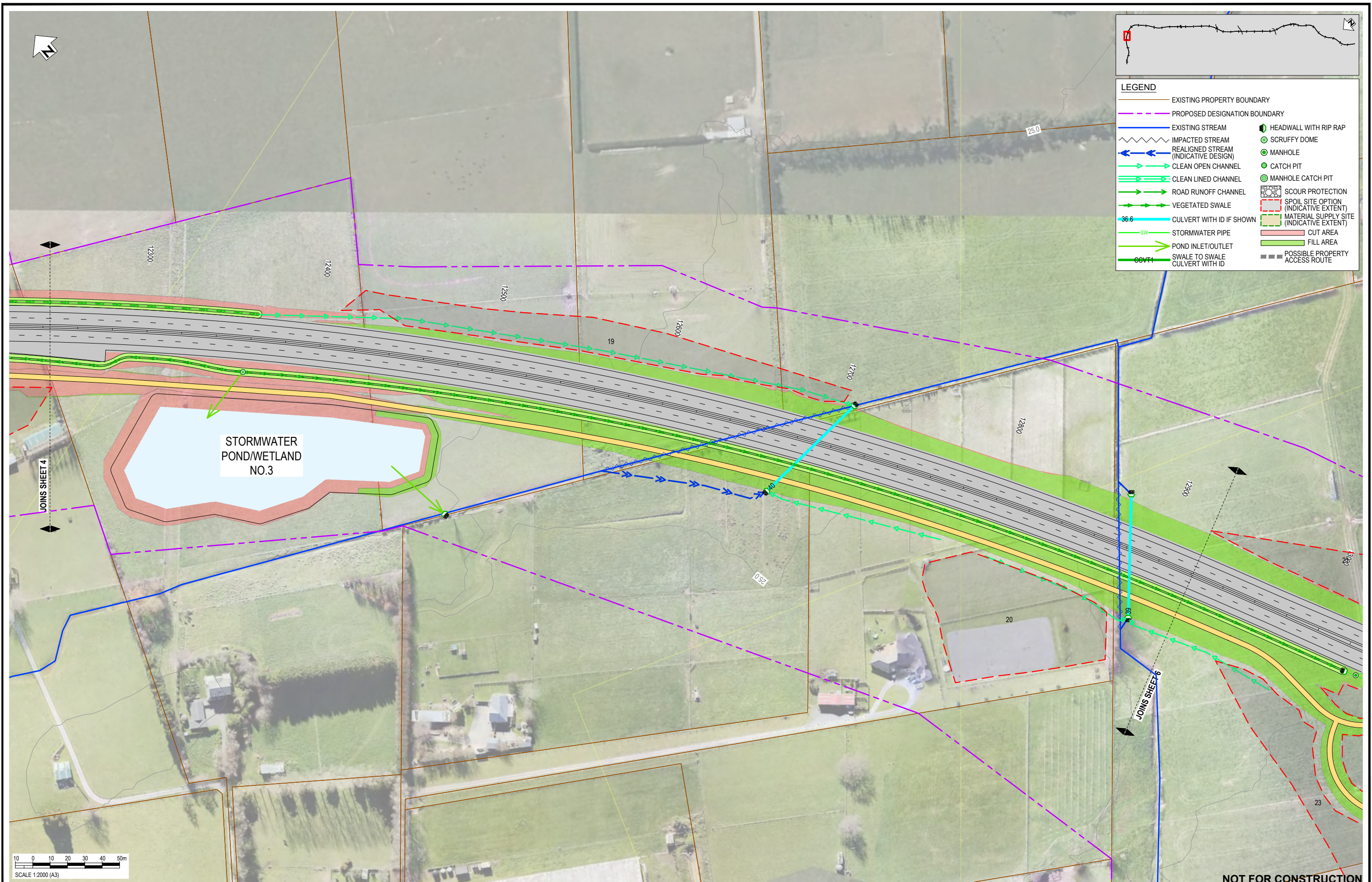

LEGEND

—	EXISTING PROPERTY BOUNDARY	—	PROPOSED DESIGNATION BOUNDARY
—	EXISTING STREAM	—	IMPACTED STREAM
—	REALIGNED STREAM (INDICATIVE DESIGN)	—	CLEAN OPEN CHANNEL
—	CLEAN LINED CHANNEL	—	ROAD RUNOFF CHANNEL
—	VEGETATED SWALE	—	CULVERT WITH ID IF SHOWN
—	STORMWATER PIPE	—	POND INLET/OUTLET
—	SWALE TO SWALE	—	CULVERT WITH ID
—	HEADWALL WITH RIP RAP	—	SCRUFFY DOME
—	MANHOLE	—	CATCH PIT
—	MANHOLE CATCH PIT	—	SCOUR PROTECTION
—	SPOIL SITE OPTION (INDICATIVE EXTENT)	—	MATERIAL SUPPLY SITE (INDICATIVE EXTENT)
—	CUT AREA	—	FILL AREA
—	POSSIBLE PROPERTY ACCESS ROUTE		

REV	DESCRIPTION	DRN	CHK	APP	DATE
E	VARIOUS UPDATES - ISSUED FOR RMA CONSENT	MH	JP	JP	10.10.22
D	ISSUED FOR RMA CONSENT	SS	AC	JP	19.08.22
C	ISSUED FOR CONSENT - DRAFT	SS	AC	JP	20.04.22
B	ISSUED FOR CONSENT - DRAFT	SS	AC	JP	09.12.21
A	ISSUED FOR DBC	SS	AC	JP	18.06.21

SURVEYED	DESIGNED	DRAWN	CAD REVIEW	DESIGN CHECK	DESIGN REVIEW	APPROVED
	Nolan Naidoo	Gavin Smit	Steve Sutton	Nick Keenan	Andrew Craig	Jamie Povall
	18.06.21	18.06.21	18.06.21	14.04.22	15.04.22	10.10.22

Client:



WAKA KOTAHI
 OTAKI TO NORTH OF LEVIN PROJECT
 DRAINAGE LAYOUT PLAN - INDICATIVE
 SHEET 5

Status Stamp	FOR CONSENT
Date Stamp	10.10.22
Scale	1 : 2000 (A3)
Drawing No.	310203848-01-300-C1004
Rev.	E

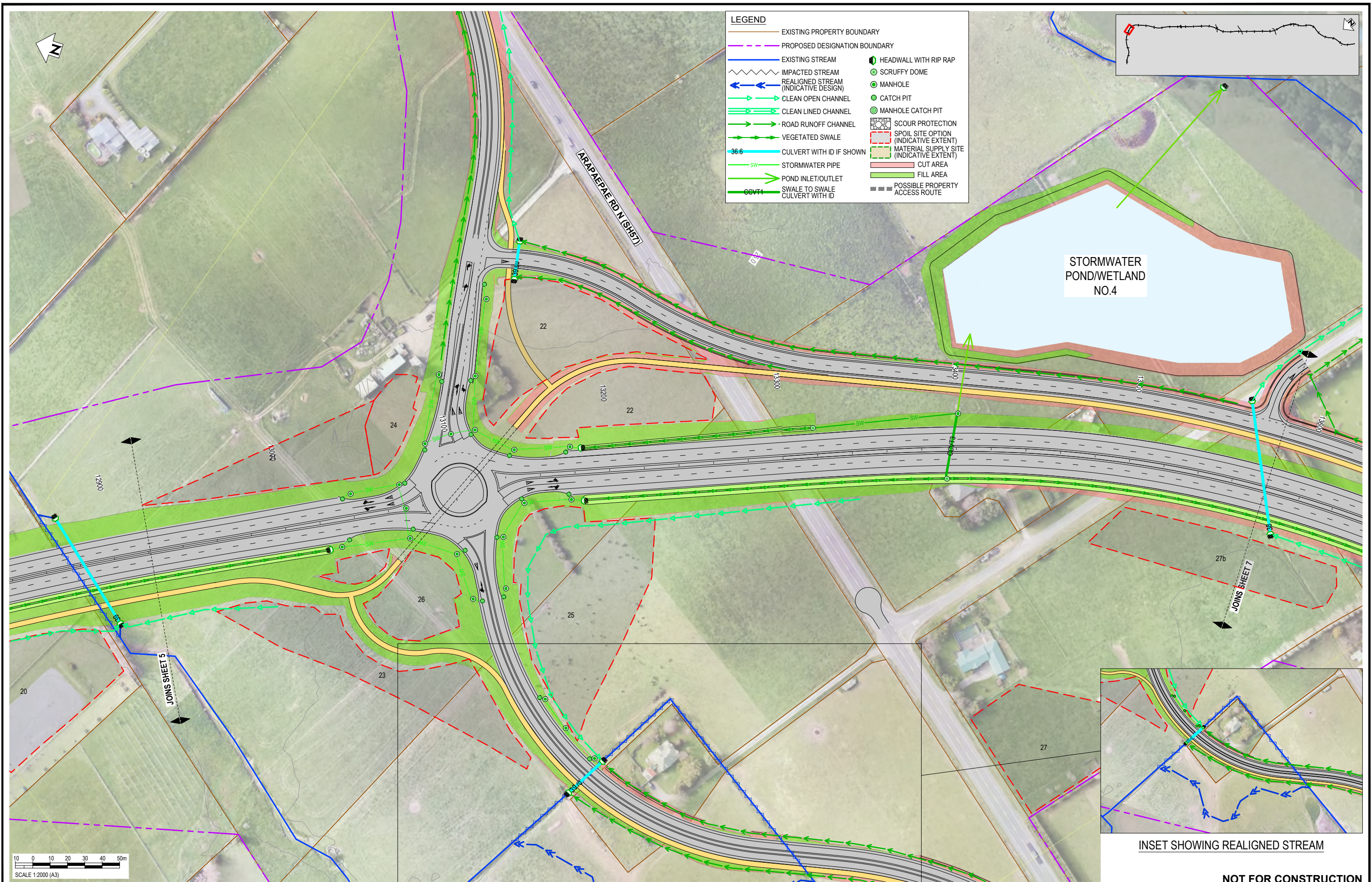

REV	DESCRIPTION	DRN	CHK	APP	DATE
E	VARIOUS UPDATES - ISSUED FOR RMA CONSENT	MH	JP	JP	10.10.22
D	ISSUED FOR RMA CONSENT	SS	AC	JP	19.08.22
C	ISSUED FOR CONSENT - DRAFT	SS	AC	JP	20.04.22
B	ISSUED FOR CONSENT - DRAFT	SS	AC	JP	09.12.21
A	ISSUED FOR DBC	SS	AC	JP	18.06.21

SURVEYED	DESIGNED	DRAWN	CAD REVIEW	DESIGN CHECK	DESIGN REVIEW	APPROVED
	Nolan Naidoo	Gavin Smit	Steve Sutton	Nick Keenan	Andrew Craig	Jamie Povall
	18.06.21	18.06.21	18.06.21	14.04.22	15.04.22	10.10.22

Client:



WAKA KOTAHI
 OTAKI TO NORTH OF LEVIN PROJECT
 DRAINAGE LAYOUT PLAN - INDICATIVE
 SHEET 6

Status Stamp	FOR CONSENT
Date Stamp	10.10.22
Scale	1 : 2000 (A3)
Drawing No.	310203848-01-300-C1005
Rev.	E



LEGEND

—	EXISTING PROPERTY BOUNDARY	—	EXISTING STREAM	⊕	HEADWALL WITH RIP RAP
- - -	PROPOSED DESIGNATION BOUNDARY	⊕	IMPACTED STREAM	⊕	SCRUFFY DOME
—	EXISTING STREAM	⊕	REALIGNED STREAM (INDICATIVE DESIGN)	⊕	MANHOLE
⊕	CLEAN OPEN CHANNEL	⊕	CLEAN LINED CHANNEL	⊕	CATCH PIT
⊕	ROAD RUNOFF CHANNEL	⊕	VEGETATED SWALE	⊕	MANHOLE CATCH PIT
⊕	CULVERT WITH ID IF SHOWN	⊕	STORMWATER PIPE	⊕	SCOUR PROTECTION
⊕	POND INLET/OUTLET	⊕	SWALE TO SWALE	⊕	SPOIL SITE OPTION (INDICATIVE EXTENT)
⊕	CULVERT WITH ID	⊕	POSSIBLE PROPERTY ACCESS ROUTE	⊕	MATERIAL SUPPLY SITE (INDICATIVE EXTENT)
⊕		⊕		⊕	CUT AREA
⊕		⊕		⊕	FILL AREA
⊕		⊕		⊕	

SCALE 1:2000 (A3)

10	0	10	20	30	40	50m
----	---	----	----	----	----	-----

REV	REVISIONS	DRN	CHK	APP	DATE
E	VARIOUS UPDATES - ISSUED FOR RMA CONSENT	MH	JP	JP	10.10.22
D	ISSUED FOR RMA CONSENT	SS	AC	JP	19.08.22
C	ISSUED FOR CONSENT - DRAFT	SS	AC	JP	20.04.22
B	ISSUED FOR CONSENT - DRAFT	SS	AC	JP	09.12.21
A	ISSUED FOR DBC	SS	AC	JP	18.06.21

SURVEYED	DESIGNED	DRAWN	CAD REVIEW	DESIGN CHECK	DESIGN REVIEW	APPROVED
	Nolan Naidoo	Gavin Smit	Steve Sutton	Nick Keenan	Andrew Craig	Jamie Povall
	18.06.21	18.06.21	18.06.21	14.04.22	15.04.22	10.10.22

Client:



WAKA KOTAHI
OTAKI TO NORTH OF LEVIN PROJECT

DRAINAGE LAYOUT PLAN - INDICATIVE
SHEET 7

Status Stamp	FOR CONSENT
Date Stamp	10.10.22
Scale	1 : 2000 (A3)
Drawing No.	310203848-01-300-C1006
Rev.	E



LEGEND

—	EXISTING PROPERTY BOUNDARY	—	PROPOSED DESIGNATION BOUNDARY
—	EXISTING STREAM	●	HEADWALL WITH RIP RAP
~	IMPACTED STREAM	⊗	SCRUFFY DOME
←	REALIGNED STREAM (INDICATIVE DESIGN)	○	MANHOLE
→	CLEAN OPEN CHANNEL	○	CATCH PIT
→	CLEAN LINED CHANNEL	○	MANHOLE CATCH PIT
→	ROAD RUNOFF CHANNEL	⊗	SCOUR PROTECTION
→	VEGETATED SWALE	⊗	SPOIL SITE OPTION (INDICATIVE EXTENT)
36.6	CULVERT WITH ID IF SHOWN	⊗	MATERIAL SUPPLY SITE (INDICATIVE EXTENT)
SW	STORMWATER PIPE	■	CUT AREA
→	POND INLET/OUTLET	■	FILL AREA
COVT1	SWALE TO SWALE CULVERT WITH ID	■	POSSIBLE PROPERTY ACCESS ROUTE

REV	REVISIONS	DRN	CHK	APP	DATE
E	VARIOUS UPDATES - ISSUED FOR RMA CONSENT	MH	JP	JP	10.10.22
D	ISSUED FOR RMA CONSENT	SS	AC	JP	19.08.22
C	ISSUED FOR CONSENT - DRAFT	SS	AC	JP	20.04.22
B	ISSUED FOR CONSENT - DRAFT	SS	AC	JP	09.12.21
A	ISSUED FOR DBC	SS	AC	JP	18.06.21

SURVEYED	DESIGNED	DRAWN	CAD REVIEW	DESIGN CHECK	DESIGN REVIEW	APPROVED
	Nolan Naidoo	Gavin Smit	Steve Sutton	Nick Keenan	Andrew Craig	Jamie Povall
	18.06.21	18.06.21	18.06.21	14.04.22	15.04.22	10.10.22

Client:



WAKA KOTAHI
OTAKI TO NORTH OF LEVIN PROJECT

DRAINAGE LAYOUT PLAN - INDICATIVE
SHEET 8

Status Stamp	FOR CONSENT
Date Stamp	10.10.22
Scale	1 : 2000 (A3)
Drawing No.	310203848-01-300-C1007
Rev.	E



LEGEND

—	EXISTING PROPERTY BOUNDARY	—	PROPOSED DESIGNATION BOUNDARY
—	EXISTING STREAM	—	HEADWALL WITH RIP RAP
—	IMPACTED STREAM	—	SCRUFFY DOME
—	REALIGNED STREAM (INDICATIVE DESIGN)	—	MANHOLE
—	CLEAN OPEN CHANNEL	—	CATCH PIT
—	CLEAN LINED CHANNEL	—	MANHOLE CATCH PIT
—	ROAD RUNOFF CHANNEL	—	SCOUR PROTECTION
—	VEGETATED SWALE	—	SPOIL SITE OPTION (INDICATIVE EXTENT)
—	CULVERT WITH ID IF SHOWN	—	MATERIAL SUPPLY SITE (INDICATIVE EXTENT)
—	STORMWATER PIPE	—	CUT AREA
—	POND INLET/OUTLET	—	FILL AREA
—	SWALE TO SWALE	—	POSSIBLE PROPERTY ACCESS ROUTE
—	CULVERT WITH ID		

REV	REVISIONS	DRN	CHK	APP	DATE
F	DESIGNATION UPDATED - ISSUED FOR RMA CONSENT	MN	GL	JE	29.11.23
E	VARIOUS UPDATES - ISSUED FOR RMA CONSENT	MH	JP	JP	10.10.22
D	ISSUED FOR RMA CONSENT	SS	AC	JP	19.08.22
C	ISSUED FOR CONSENT - DRAFT	SS	AC	JP	20.04.22
B	ISSUED FOR CONSENT - DRAFT	SS	AC	JP	09.12.21
A	ISSUED FOR DBC	SS	AC	JP	18.06.21

SURVEYED	DESIGNED	DRAWN	CAD REVIEW	DESIGN CHECK	DESIGN REVIEW	APPROVED
	Nolan Naidoo	Gavin Smit	Steve Sutton	Nick Keenan	Andrew Craig	Jon England
	18.06.21	18.06.21	18.06.21	14.04.22	15.04.22	29.11.23

Client:

WAKA KOTAHI
OTAKI TO NORTH OF LEVIN PROJECT

DRAINAGE LAYOUT PLAN - INDICATIVE
SHEET 9

Status Stamp	FOR CONSENT
Date Stamp	29.11.23
Scale	1 : 2000 (A3)
Drawing No.	310203848-01-300-C1008
Rev.	F

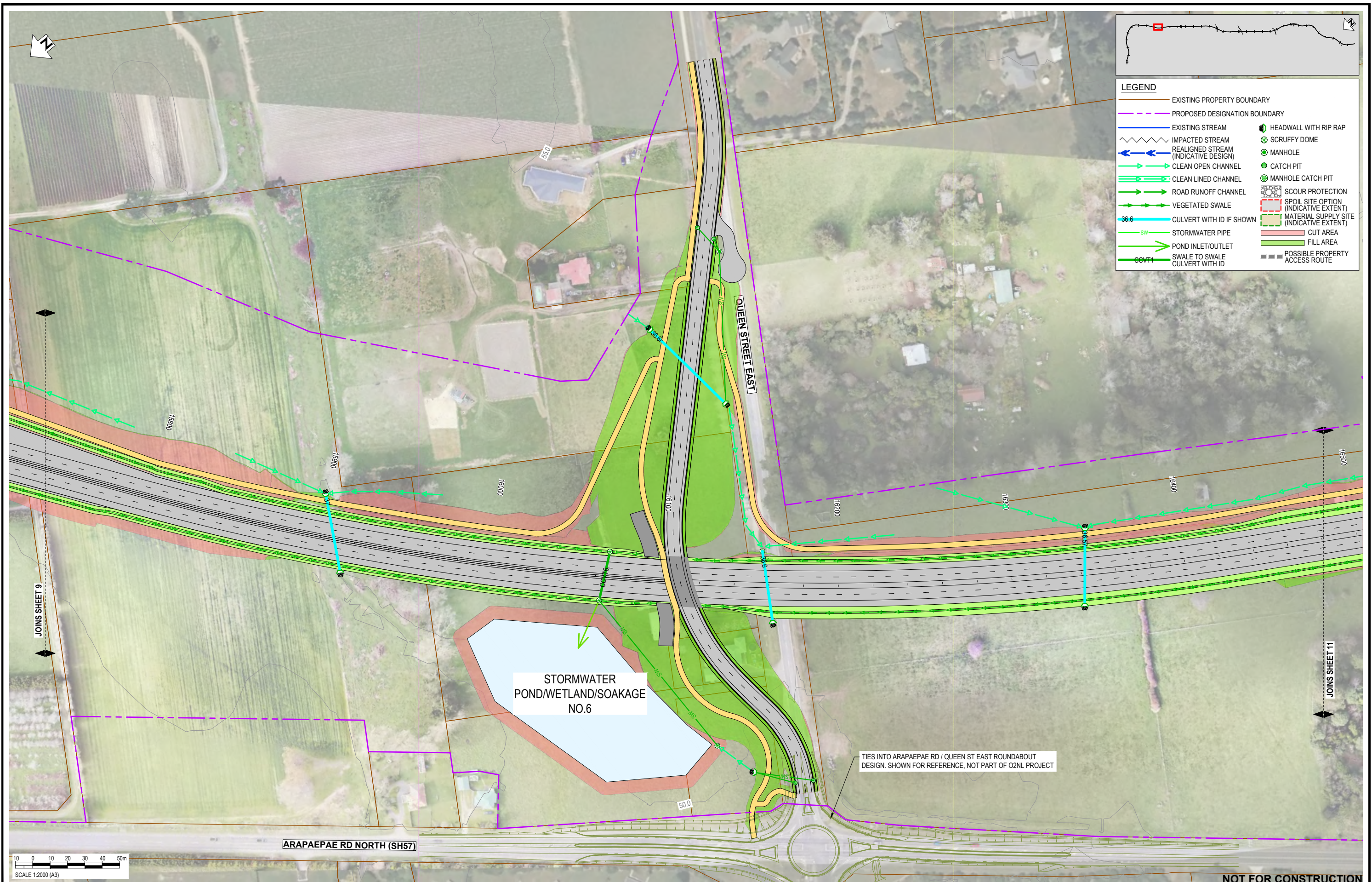

LEGEND

—	EXISTING PROPERTY BOUNDARY	—	EXISTING STREAM	⬮	HEADWALL WITH RIP RAP
- - -	PROPOSED DESIGNATION BOUNDARY	⋯	IMPACTED STREAM	⊗	SCRUFFY DOME
⬮	REALIGNED STREAM (INDICATIVE DESIGN)	⬮	CLEAN OPEN CHANNEL	⊙	MANHOLE
⬮	CLEAN LINED CHANNEL	⊙	MANHOLE CATCH PIT	⊗	CATCH PIT
⬮	ROAD RUNOFF CHANNEL	⊗	SCOUR PROTECTION	⬮	SPOIL SITE OPTION (INDICATIVE EXTENT)
⬮	VEGETATED SWALE	⬮	SPOIL SITE OPTION (INDICATIVE EXTENT)	⬮	MATERIAL SUPPLY SITE (INDICATIVE EXTENT)
36.6	CULVERT WITH ID IF SHOWN	⬮	CUT AREA	⬮	FILL AREA
SW	STORMWATER PIPE	⬮	POSSIBLE PROPERTY ACCESS ROUTE		
⬮	POND INLET/OUTLET				
⬮	SWALE TO SWALE CULVERT WITH ID				

REV	DESCRIPTION	DRN	CHK	APP	DATE
E	VARIOUS UPDATES - ISSUED FOR RMA CONSENT	MH	JP	JP	10.10.22
D	ISSUED FOR RMA CONSENT	SS	AC	JP	19.08.22
C	ISSUED FOR CONSENT - DRAFT	SS	AC	JP	20.04.22
B	ISSUED FOR CONSENT - DRAFT	SS	AC	JP	09.12.21
A	ISSUED FOR DBC	SS	AC	JP	18.06.21

SURVEYED	DESIGNED	DRAWN	CAD REVIEW	DESIGN CHECK	DESIGN REVIEW	APPROVED
	Nolan Naidoo	Gavin Smit	Steve Sutton	Nick Keenan	Andrew Craig	Jamie Povall
	18.06.21	18.06.21	18.06.21	14.04.22	15.04.22	10.10.22

Client:





WAKA KOTAHI
OTAKI TO NORTH OF LEVIN PROJECT

DRAINAGE LAYOUT PLAN - INDICATIVE
SHEET 10

FOR CONSENT	
Date Stamp	10.10.22
Scale	1 : 2000 (A3)
Drawing No.	310203848-01-300-C1009
Rev.	E

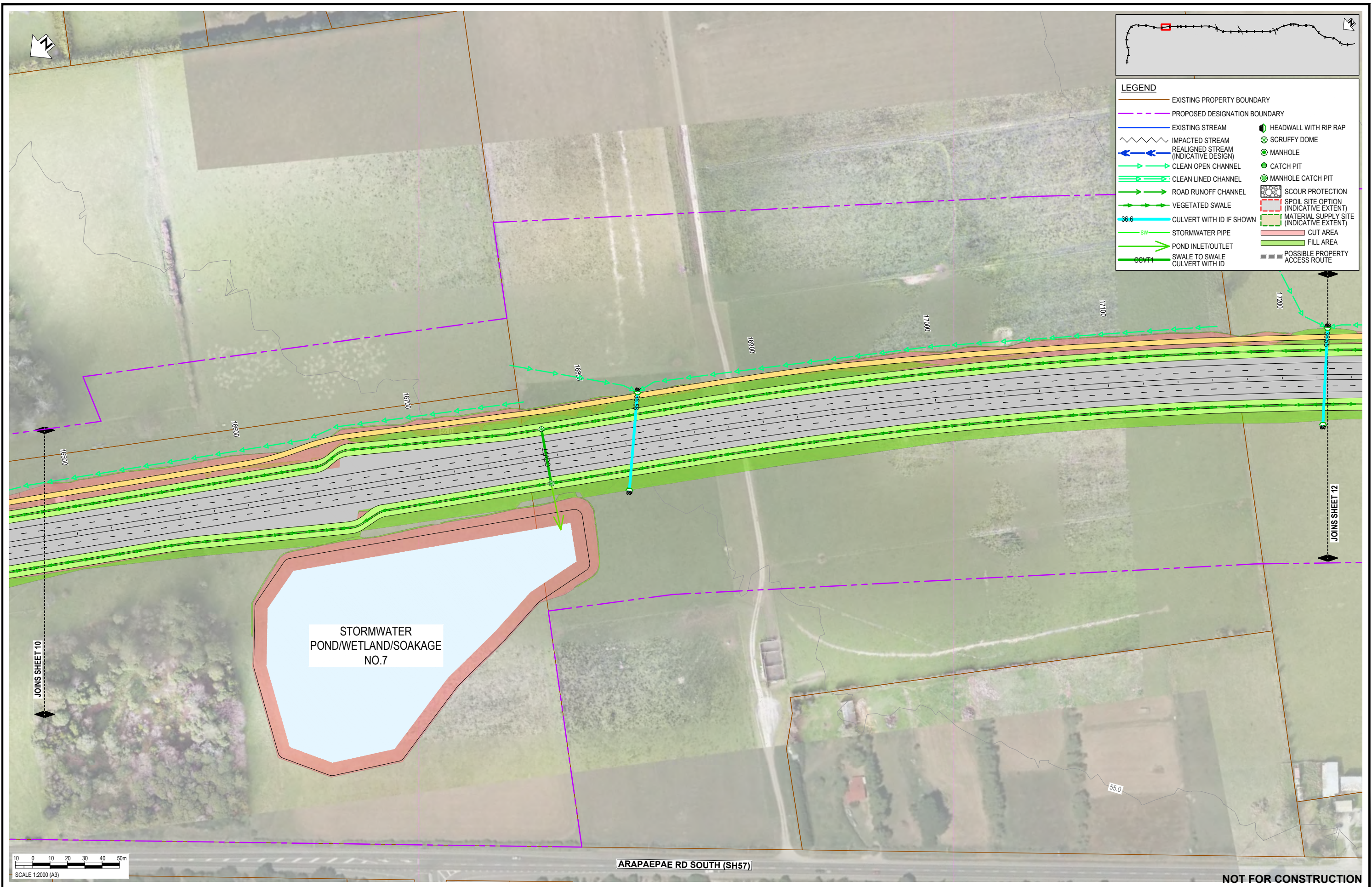
pw:\stntec-ap-pw-bentley.com\stntec-ap-pw-01\Documents\New Zealand Clients\NZTA (New Zealand Transport Agency)\310203848 - Otaki to North of Levin DBC\01 - O2NL300 - Stormwater\310203848-01-300-C1009



LEGEND

—	EXISTING PROPERTY BOUNDARY	—	EXISTING STREAM	⊕	HEADWALL WITH RIP RAP
- - -	PROPOSED DESIGNATION BOUNDARY	⊕	IMPACTED STREAM	⊕	SCRUFFY DOME
⊕	REALIGNED STREAM (INDICATIVE DESIGN)	⊕	CLEAN OPEN CHANNEL	⊕	MANHOLE
⊕	CLEAN LINED CHANNEL	⊕	ROAD RUNOFF CHANNEL	⊕	CATCH PIT
⊕	VEGETATED SWALE	⊕	CULVERT WITH ID IF SHOWN	⊕	MANHOLE CATCH PIT
⊕	STORMWATER PIPE	⊕	POND INLET/OUTLET	⊕	SCOUR PROTECTION
⊕	SWALE TO SWALE	⊕	CULVERT WITH ID	⊕	SPOIL SITE OPTION (INDICATIVE EXTENT)
⊕		⊕		⊕	MATERIAL SUPPLY SITE (INDICATIVE EXTENT)
⊕		⊕		⊕	CUT AREA
⊕		⊕		⊕	FILL AREA
⊕		⊕		⊕	POSSIBLE PROPERTY ACCESS ROUTE

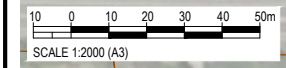

ARAPAEPAE RD SOUTH (SH57)

NOT FOR CONSTRUCTION

REV	DESCRIPTION	DRN	CHK	APP	DATE
F	EAST-WEST ARTERIAL DESIGN REMOVED	MH	JP	JP	19/10/22
E	VARIOUS UPDATES - ISSUED FOR RMA CONSENT	SS	AC	JP	10/10/22
D	ISSUED FOR RMA CONSENT	SS	AC	JP	19/08/22
C	ISSUED FOR CONSENT - DRAFT	SS	AC	JP	20/04/22
B	ISSUED FOR CONSENT - DRAFT	SS	AC	JP	09/12/21
A	ISSUED FOR DBC	SS	AC	JP	18/06/21

SURVEYED	DESIGNED	DRAWN	CAD REVIEW	DESIGN CHECK	DESIGN REVIEW	APPROVED
	Nolan Naidoo	Gavin Smit	Steve Sutton	Nick Keenan	Andrew Craig	Jamie Povall
	18.06.21	18.06.21	18.06.21	14.04.22	15.04.22	19.10.22



WAKA KOTAHI
OTAKI TO NORTH OF LEVIN PROJECT

DRAINAGE LAYOUT PLAN - INDICATIVE
SHEET 11

Status Stamp	FOR CONSENT
Date Stamp	19.10.22
Scale	1 : 2000 (A3)
Drawing No.	310203848-01-300-C1010
Rev.	F

pw:\stntec-ap-pw-bentley.com\stntec-ap-pw-01\Documents\New Zealand Clients\NZTA (New Zealand Transport Agency)\310203848 - Otaki to North of Levin DBC\01 - O2NL\300 - Stormwater\310203848-01-300-C1010

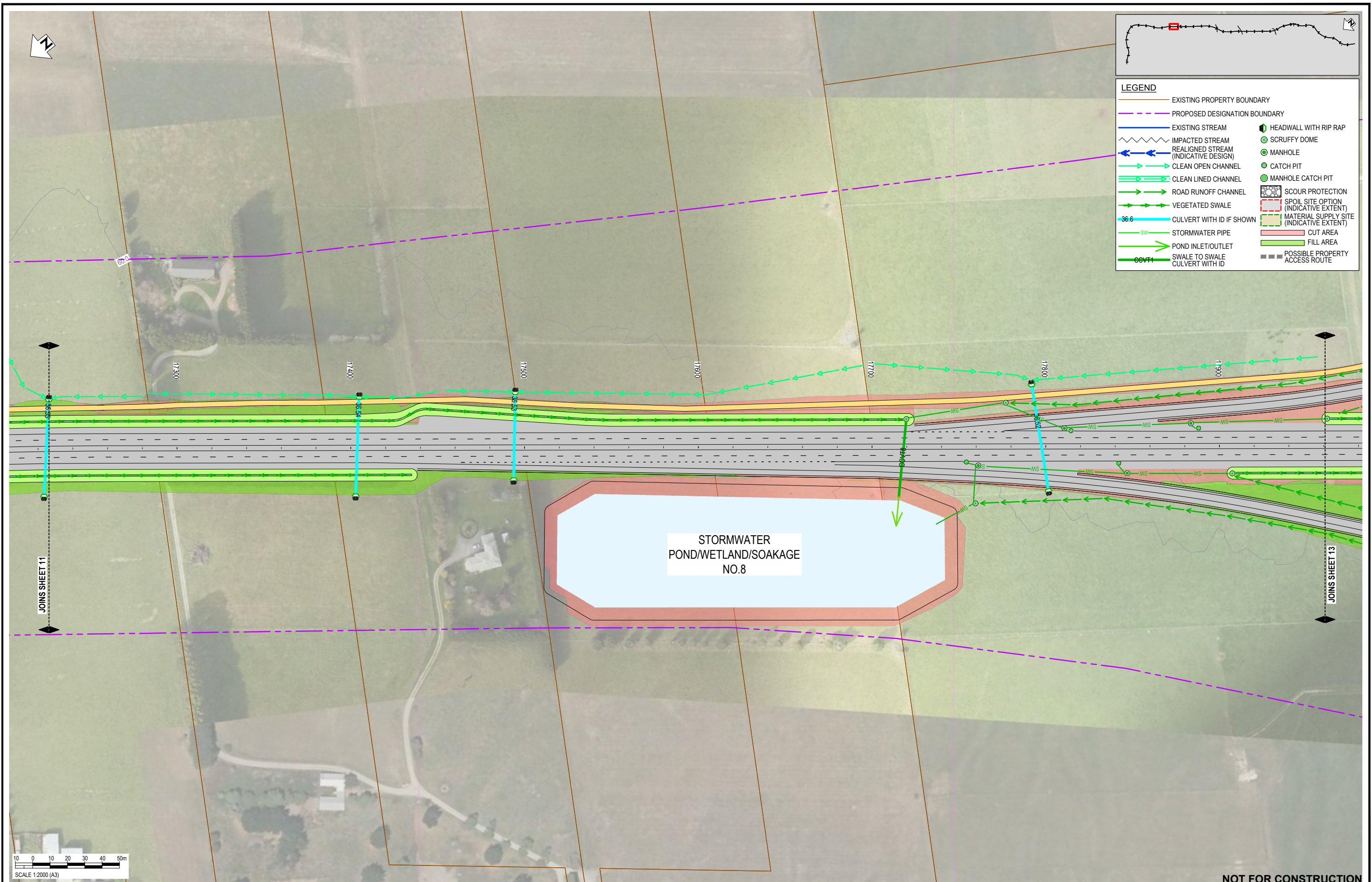

LEGEND

—	EXISTING PROPERTY BOUNDARY	—	PROPOSED DESIGNATION BOUNDARY
—	EXISTING STREAM	—	IMPACTED STREAM
—	REALIGNED STREAM (INDICATIVE DESIGN)	—	CLEAN OPEN CHANNEL
—	CLEAN LINED CHANNEL	—	ROAD RUNOFF CHANNEL
—	VEGETATED SWALE	—	CULVERT WITH ID IF SHOWN
—	STORMWATER PIPE	—	POND INLET/OUTLET
—	SWALE TO SWALE	—	CULVERT WITH ID
—	HEADWALL WITH RIP RAP	—	SCRUFFY DOME
—	MANHOLE	—	CATCH PIT
—	MANHOLE CATCH PIT	—	SCOUR PROTECTION
—	SPOIL SITE OPTION (INDICATIVE EXTENT)	—	MATERIAL SUPPLY SITE (INDICATIVE EXTENT)
—	CUT AREA	—	FILL AREA
—	POSSIBLE PROPERTY ACCESS ROUTE		

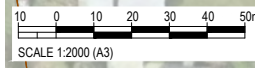

NOT FOR CONSTRUCTION

REV	REVISIONS	DRN	CHK	APP	DATE
F	EAST-WEST ARTERIAL DESIGN REMOVED	MH	JP	JP	19/10/22
E	VARIOUS UPDATES - ISSUED FOR RMA CONSENT	MH	JP	JP	10/10/22
D	ISSUED FOR RMA CONSENT	SS	AC	JP	19/08/22
C	ISSUED FOR CONSENT - DRAFT	SS	AC	JP	20/04/22
B	ISSUED FOR CONSENT - DRAFT	SS	AC	JP	09/12/21
A	ISSUED FOR DBC	SS	AC	JP	18/06/21

SURVEYED	DESIGNED	DRAWN	CAD REVIEW	DESIGN CHECK	DESIGN REVIEW	APPROVED	DATE
	Nolan Naidoo	Gavin Smit	Steve Sutton	Nick Keenan	Andrew Craig	Jamie Povall	18/06/21
							18/06/21
							14/04/22
							15/04/22
							19/10/22

Client:





WAKA KOTAHI
OTAKI TO NORTH OF LEVIN PROJECT

DRAINAGE LAYOUT PLAN - INDICATIVE
SHEET 12

Status Stamp	FOR CONSENT
Date Stamp	19.10.22
Scale	1 : 2000 (A3)
Drawing No.	310203848-01-300-C1011
Rev.	F

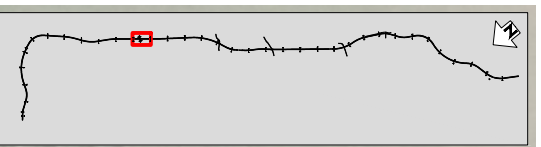
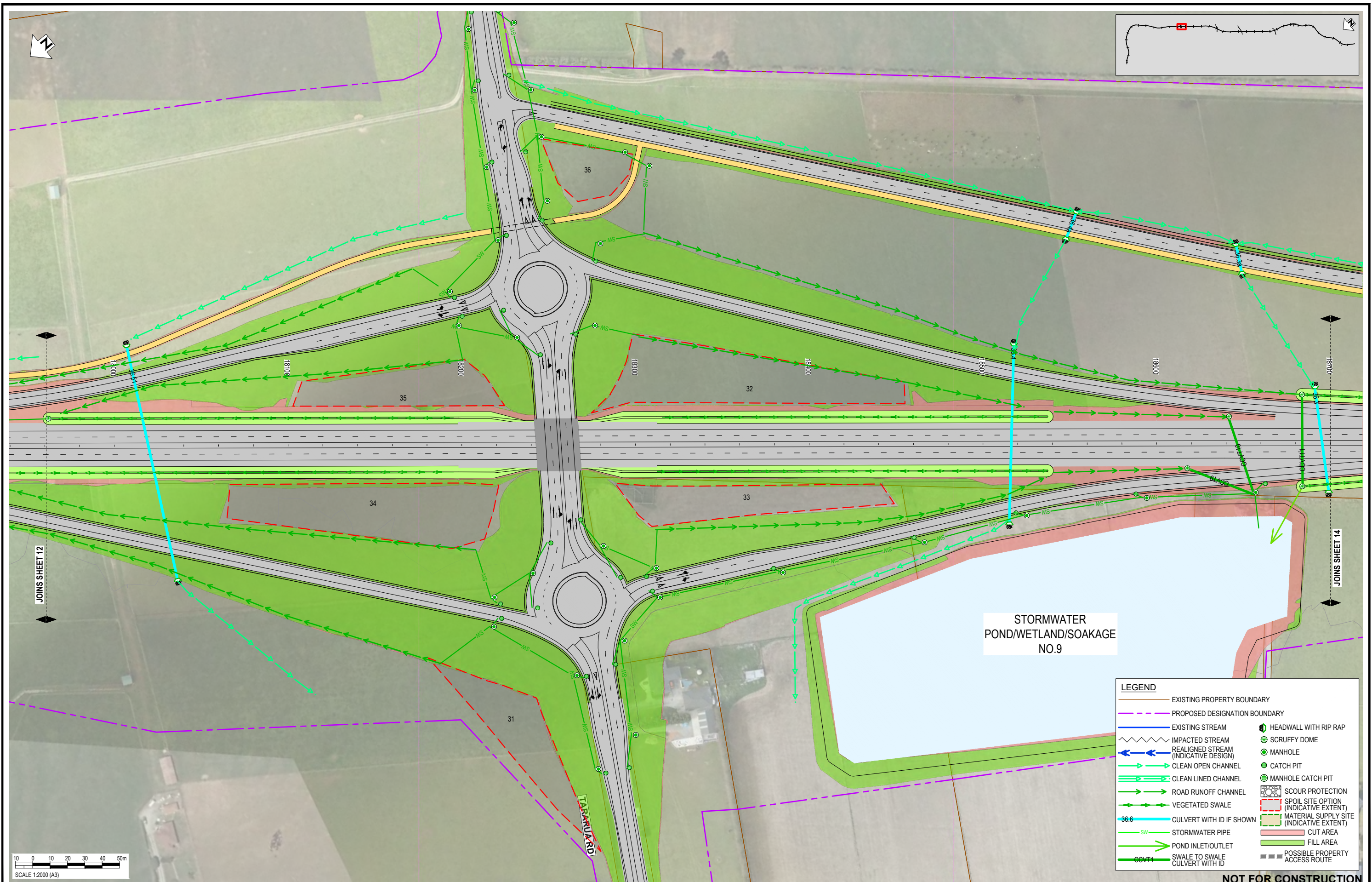
pw:\stamtec-ap-pw-bentley.com\stamtec-ap-pw-01\Documents\New Zealand Clients\NZTA (New Zealand Transport Agency)\310203848 - Otaki to North of Levin DBC\01 - O2NL300 - Stormwater\310203848-01-300-C1011



STORMWATER
POND/WETLAND/SOAKAGE
NO.9

LEGEND	
	EXISTING PROPERTY BOUNDARY
	PROPOSED DESIGNATION BOUNDARY
	EXISTING STREAM
	IMPACTED STREAM
	REALIGNED STREAM (INDICATIVE DESIGN)
	CLEAN OPEN CHANNEL
	CLEAN LINED CHANNEL
	ROAD RUNOFF CHANNEL
	VEGETATED SWALE
	CULVERT WITH ID IF SHOWN
	STORMWATER PIPE
	POND INLET/OUTLET
	SWALE TO SWALE CULVERT WITH ID
	HEADWALL WITH RIP RAP
	SCRUFFY DOME
	MANHOLE
	CATCH PIT
	MANHOLE CATCH PIT
	SCOUR PROTECTION
	SPOIL SITE OPTION (INDICATIVE EXTENT)
	MATERIAL SUPPLY SITE (INDICATIVE EXTENT)
	CUT AREA
	FILL AREA
	POSSIBLE PROPERTY ACCESS ROUTE

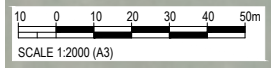

REV	DESCRIPTION	DRN	CHK	APP	DATE
E	VARIOUS UPDATES - ISSUED FOR RMA CONSENT	MH	JP	JP	10.10.22
D	ISSUED FOR RMA CONSENT	SS	AC	JP	19.08.22
C	ISSUED FOR CONSENT - DRAFT	SS	AC	JP	20.04.22
B	ISSUED FOR CONSENT - DRAFT	SS	AC	JP	09.12.21
A	ISSUED FOR DBC	SS	AC	JP	18.06.21

STATUS	NAME	DATE
SURVEYED		
DESIGNED	Nolan Naidoo	18.06.21
DRAWN	Gavin Smit	18.06.21
CAD REVIEW	Steve Sutton	18.06.21
DESIGN CHECK	Nick Keenan	14.04.22
DESIGN REVIEW	Andrew Craig	15.04.22
APPROVED	Jamie Povall	10.10.22



Client: WAKA KOTAHI
OTAKI TO NORTH OF LEVIN PROJECT
DRAINAGE LAYOUT PLAN - INDICATIVE
SHEET 13

FOR CONSENT	
Date Stamp	10.10.22
Scale	1 : 2000 (A3)
Drawing No.	310203848-01-300-C1012
Rev.	E



LEGEND

—	EXISTING PROPERTY BOUNDARY	—	PROPOSED DESIGNATION BOUNDARY
—	EXISTING STREAM	—	IMPACTED STREAM
—	REALIGNED STREAM (INDICATIVE DESIGN)	—	CLEAN OPEN CHANNEL
—	CLEAN LINED CHANNEL	—	ROAD RUNOFF CHANNEL
—	VEGETATED SWALE	—	CULVERT WITH ID IF SHOWN
—	STORMWATER PIPE	—	POND INLET/OUTLET
—	SWALE TO SWALE	—	CULVERT WITH ID
—	HEADWALL WITH RIP RAP	—	SCRUFFY DOME
—	MANHOLE	—	CATCH PIT
—	MANHOLE CATCH PIT	—	SCOUR PROTECTION
—	SPOIL SITE OPTION (INDICATIVE EXTENT)	—	MATERIAL SUPPLY SITE (INDICATIVE EXTENT)
—	CUT AREA	—	FILL AREA
—	POSSIBLE PROPERTY ACCESS ROUTE		

REV	REVISIONS	DRN	CHK	APP	DATE
E	VARIOUS UPDATES - ISSUED FOR RMA CONSENT	MH	JP	JP	10.10.22
D	ISSUED FOR RMA CONSENT	SS	AC	JP	19.08.22
C	ISSUED FOR CONSENT - DRAFT	SS	AC	JP	20.04.22
B	ISSUED FOR CONSENT - DRAFT	SS	AC	JP	09.12.21
A	ISSUED FOR DBC	SS	AC	JP	18.06.21

SURVEYED	DESIGNED	DRAWN	CAD REVIEW	DESIGN CHECK	DESIGN REVIEW	APPROVED
	Nolan Naidoo	Gavin Smit	Steve Sutton	Nick Keenan	Andrew Craig	Jamie Povall
	18.06.21	18.06.21	18.06.21	14.04.22	15.04.22	10.10.22

Client:



WAKA KOTAHI
 OTAKI TO NORTH OF LEVIN PROJECT
 DRAINAGE LAYOUT PLAN - INDICATIVE
 SHEET 14

Status Stamp	FOR CONSENT
Date Stamp	10.10.22
Scale	1 : 2000 (A3)
Drawing No.	310203848-01-300-C1013
Rev.	E

pw:\stntec-ap-pw-bentley.com\stntec-ap-pw-01\Documents\New Zealand Clients\NZTA (New Zealand Transport Agency)\310203848 - Otaki to North of Levin DBC\01 - O2NL\300 - Stormwater\310203848-01-300-C1013



LEGEND

—	EXISTING PROPERTY BOUNDARY	—	PROPOSED DESIGNATION BOUNDARY
—	EXISTING STREAM	—	IMPACTED STREAM
—	REALIGNED STREAM (INDICATIVE DESIGN)	—	CLEAN OPEN CHANNEL
—	CLEAN LINED CHANNEL	—	ROAD RUNOFF CHANNEL
—	VEGETATED SWALE	—	CULVERT WITH ID IF SHOWN
—	STORMWATER PIPE	—	POND INLET/OUTLET
—	SWALE TO SWALE	—	CULVERT WITH ID
—	HEADWALL WITH RIP RAP	—	SCRUFFY DOME
—	MANHOLE	—	CATCH PIT
—	MANHOLE CATCH PIT	—	SCOUR PROTECTION
—	SPOIL SITE OPTION (INDICATIVE EXTENT)	—	MATERIAL SUPPLY SITE (INDICATIVE EXTENT)
—	CUT AREA	—	FILL AREA
—	POSSIBLE PROPERTY ACCESS ROUTE		

SCALE 1:2000 (A3)

REV	REVISIONS	DRN	CHK	APP	DATE
E	VARIOUS UPDATES - ISSUED FOR RMA CONSENT	MH	JP	JP	10.10.22
D	ISSUED FOR RMA CONSENT	SS	AC	JP	19.08.22
C	ISSUED FOR CONSENT - DRAFT	SS	AC	JP	20.04.22
B	ISSUED FOR CONSENT - DRAFT	SS	AC	JP	09.12.21
A	ISSUED FOR DBC	SS	AC	JP	18.06.21

SURVEYED	DESIGNED	DRAWN	CAD REVIEW	DESIGN CHECK	DESIGN REVIEW	APPROVED	PROF REGISTRATION:
	Nolan Naidoo	Gavin Smit	Steve Sutton	Nick Keenan	Andrew Craig	Jamie Povall	
	18.06.21	18.06.21	14.04.22	14.04.22	15.04.22	10.10.222	

Client:





WAKA KOTAHI
OTAKI TO NORTH OF LEVIN PROJECT

DRAINAGE LAYOUT PLAN - INDICATIVE
SHEET 15

NOT FOR CONSTRUCTION

Status Stamp	FOR CONSENT
Date Stamp	10.10.22
Scale	1 : 2000 (A3)
Drawing No.	310203848-01-300-C1014
Rev.	E

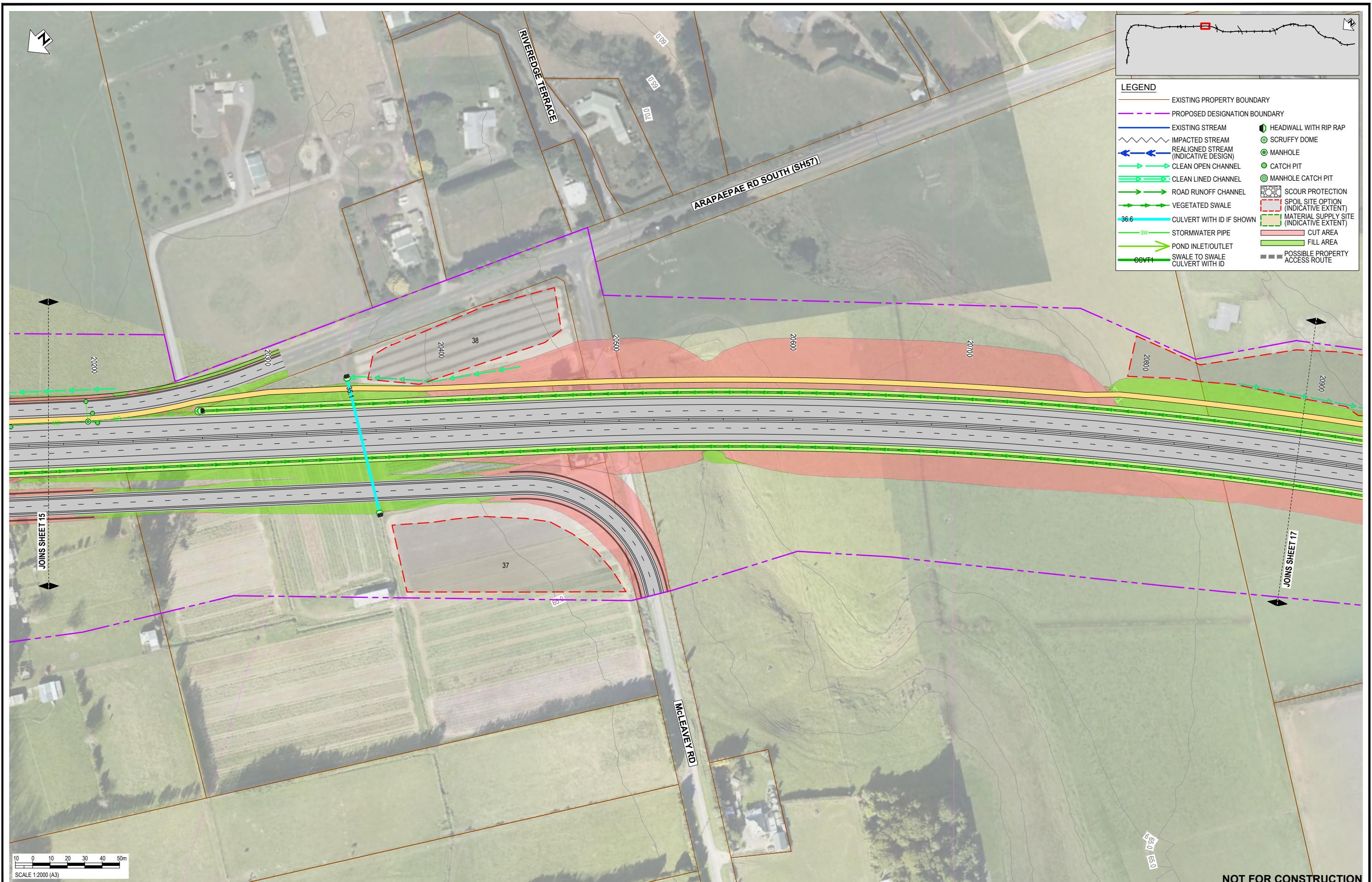
pw:\stntec-ap-pw-bentley.com\stntec-ap-pw-01\Documents\New Zealand Clients\NZTA (New Zealand Transport Agency)\310203848 - Otaki to North of Levin DBC\01 - O2NL\300 - Stormwater\310203848-01-300-C1014



LEGEND

—	EXISTING PROPERTY BOUNDARY	—	EXISTING STREAM	⊕	HEADWALL WITH RIP RAP
- - -	PROPOSED DESIGNATION BOUNDARY	⊕	IMPACTED STREAM	⊕	SCRUFFY DOME
—	REALIGNED STREAM (INDICATIVE DESIGN)	⊕	CLEAN OPEN CHANNEL	⊕	MANHOLE
—	CLEAN LINED CHANNEL	⊕	ROAD RUNOFF CHANNEL	⊕	CATCH PIT
—	VEGETATED SWALE	⊕	CULVERT WITH ID IF SHOWN	⊕	MANHOLE CATCH PIT
—	STORMWATER PIPE	⊕	SCOUR PROTECTION	⊕	SPOIL SITE OPTION (INDICATIVE EXTENT)
—	POND INLET/OUTLET	⊕	MATERIAL SUPPLY SITE (INDICATIVE EXTENT)	⊕	CUT AREA
—	SWALE TO SWALE CULVERT WITH ID	⊕	FILL AREA	⊕	POSSIBLE PROPERTY ACCESS ROUTE

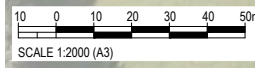

NOT FOR CONSTRUCTION

REV	DESCRIPTION	DRN	CHK	APP	DATE
E	VARIOUS UPDATES - ISSUED FOR RMA CONSENT	MH	JP	JP	10.10.22
D	ISSUED FOR RMA CONSENT	SS	AC	JP	19.08.22
C	ISSUED FOR CONSENT - DRAFT	SS	AC	JP	20.04.22
B	ISSUED FOR CONSENT - DRAFT	SS	AC	JP	09.12.21
A	ISSUED FOR DBC	SS	AC	JP	18.06.21

SURVEYED	DESIGNED	DRAWN	CAD REVIEW	DESIGN CHECK	DESIGN REVIEW	APPROVED
	Nolan Naidoo	Gavin Smit	Steve Sutton	Nick Keenan	Andrew Craig	Jamie Povall
	18.06.21	18.06.21	18.06.21	14.04.22	15.04.22	10.10.22



WAKA KOTAHI
OTAKI TO NORTH OF LEVIN PROJECT

DRAINAGE LAYOUT PLAN - INDICATIVE
SHEET 16

Status Stamp	FOR CONSENT
Date Stamp	10.10.22
Scale	1 : 2000 (A3)
Drawing No.	310203848-01-300-C1015
Rev.	E

pw:\stntec-ap-pw-bentley.com\stntec-ap-pw-01\Documents\New Zealand Clients\NZTA (New Zealand Transport Agency)\310203848 - Otaki to North of Levin DBC\01 - O2NL\300 - Stormwater\310203848-01-300-C1015



LEGEND

—	EXISTING PROPERTY BOUNDARY	—	EXISTING STREAM	⬇	IMPACTED STREAM (INDICATIVE DESIGN)	⬆	CLEAN OPEN CHANNEL	⬆	CLEAN LINED CHANNEL	⬆	ROAD RUNOFF CHANNEL	⬆	VEGETATED SWALE	36.6	CULVERT WITH ID IF SHOWN	SW	STORMWATER PIPE	⬆	POND INLET/OUTLET	COVT1	SWALE TO SWALE CULVERT WITH ID	⬆	HEADWALL WITH RIP RAP	⊗	SCRUFFY DOME	⊙	MANHOLE	⊙	CATCH PIT	⊙	MANHOLE CATCH PIT	⊙	SCOUR PROTECTION	⊙	SPOIL SITE OPTION (INDICATIVE EXTENT)	⊙	MATERIAL SUPPLY SITE (INDICATIVE EXTENT)	⊙	CUT AREA	⊙	FILL AREA	⊙	POSSIBLE PROPERTY ACCESS ROUTE	⊙
---	----------------------------	---	-----------------	---	-------------------------------------	---	--------------------	---	---------------------	---	---------------------	---	-----------------	------	--------------------------	----	-----------------	---	-------------------	-------	--------------------------------	---	-----------------------	---	--------------	---	---------	---	-----------	---	-------------------	---	------------------	---	---------------------------------------	---	--	---	----------	---	-----------	---	--------------------------------	---

REV	REVISIONS	DRN	CHK	APP	DATE
E	VARIOUS UPDATES - ISSUED FOR RMA CONSENT	MH	JP	JP	10.10.22
D	ISSUED FOR RMA CONSENT	SS	AC	JP	19.08.22
C	ISSUED FOR CONSENT - DRAFT	SS	AC	JP	20.04.22
B	ISSUED FOR CONSENT - DRAFT	SS	AC	JP	09.12.21
A	ISSUED FOR DBC	SS	AC	JP	18.06.21

SURVEYED	DESIGNED	DRAWN	CAD REVIEW	DESIGN CHECK	DESIGN REVIEW	APPROVED
	Nolan Naidoo	Gavin Smit	Steve Sutton	Nick Keenan	Andrew Craig	Jamie Povall

Client:



WAKA KOTAHI
 OTAKI TO NORTH OF LEVIN PROJECT
 DRAINAGE LAYOUT PLAN - INDICATIVE
 SHEET 17

Status Stamp	FOR CONSENT
Date Stamp	10.10.22
Scale	1 : 2000 (A3)
Drawing No.	310203848-01-300-C1016
Rev.	E

pw:\stntec-ap-pw-bentley.com\stntec-ap-pw-01\Documents\New Zealand Clients\NZTA (New Zealand Transport Agency)\310203848 - Otaki to North of Levin DBC\01 - O2NL\300 - Stormwater\310203848-01-300-C1016

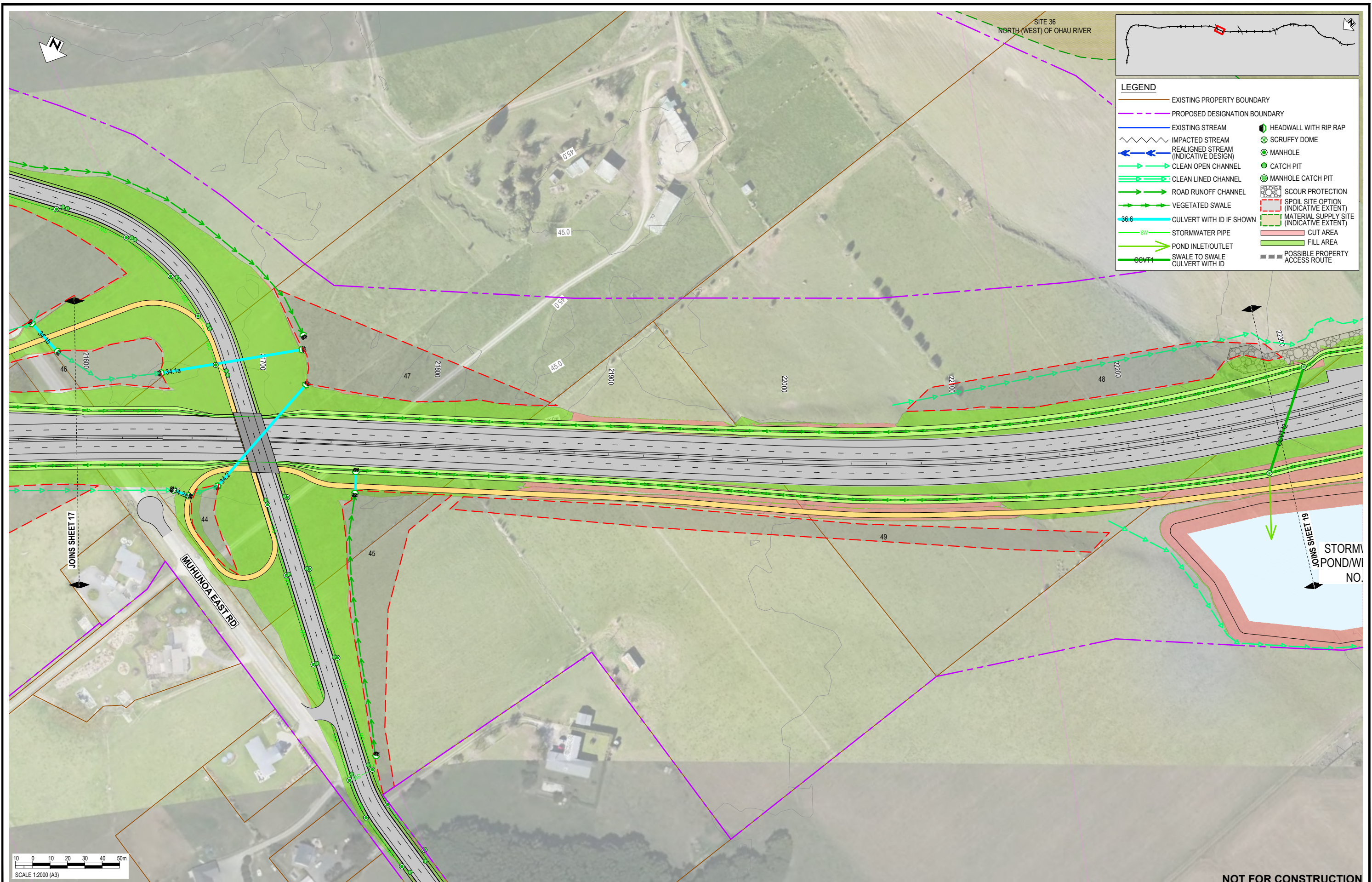

LEGEND

—	EXISTING PROPERTY BOUNDARY	—	EXISTING STREAM	⬮	HEADWALL WITH RIP RAP
- - -	PROPOSED DESIGNATION BOUNDARY	⋯	IMPACTED STREAM	⊗	SCRUFFY DOME
⬮	REALIGNED STREAM (INDICATIVE DESIGN)	⬮	CLEAN OPEN CHANNEL	⊙	MANHOLE
⬮	CLEAN LINED CHANNEL	⬮	ROAD RUNOFF CHANNEL	⊙	CATCH PIT
⬮	VEGETATED SWALE	⬮	CULVERT WITH ID IF SHOWN	⊙	MANHOLE CATCH PIT
⬮	STORMWATER PIPE	⬮	SCOUR PROTECTION	⊙	SPOIL SITE OPTION (INDICATIVE EXTENT)
⬮	POND INLET/OUTLET	⬮	VEGETATED SWALE	⬮	MATERIAL SUPPLY SITE (INDICATIVE EXTENT)
⬮	SWALE TO SWALE CULVERT WITH ID	⬮	CUT AREA	⬮	FILL AREA
		⬮	POSSIBLE PROPERTY ACCESS ROUTE		

0 10 20 30 40 50m
SCALE 1:2000 (A3)

NOT FOR CONSTRUCTION

REV	DESCRIPTION	DRN	CHK	APP	DATE
E	VARIOUS UPDATES - ISSUED FOR RMA CONSENT	MH	JP	JP	10.10.22
D	ISSUED FOR RMA CONSENT	SS	AC	JP	19.08.22
C	ISSUED FOR CONSENT - DRAFT	SS	AC	JP	20.04.22
B	ISSUED FOR CONSENT - DRAFT	SS	AC	JP	09.12.21
A	ISSUED FOR DBC	SS	AC	JP	18.06.21

STATUS	NAME	DATE
SURVEYED		
DESIGNED	Nolan Naidoo	18.06.21
DRAWN	Gavin Smit	18.06.21
CAD REVIEW	Steve Sutton	18.06.21
DESIGN CHECK	Nick Keenan	14.04.22
DESIGN REVIEW	Andrew Craig	15.04.22
APPROVED	Jamie Povall	10.10.22
PROF REGISTRATION:		

Client:



WAKA KOTAHI
OTAKI TO NORTH OF LEVIN PROJECT
DRAINAGE LAYOUT PLAN - INDICATIVE
SHEET 18

Status Stamp	FOR CONSENT
Date Stamp	10.10.22
Scale	1 : 2000 (A3)
Drawing No.	310203848-01-300-C1017
Rev.	E

pw:\stantec-ap-pw-bentley.com.stantec-ap-pw-01\Documents\New Zealand Clients\NZTA (New Zealand Transport Agency)\310203848 - Otaki to North of Levin DBC\01 - O2NL\300 - Stormwater\310203848-01-300-C1017

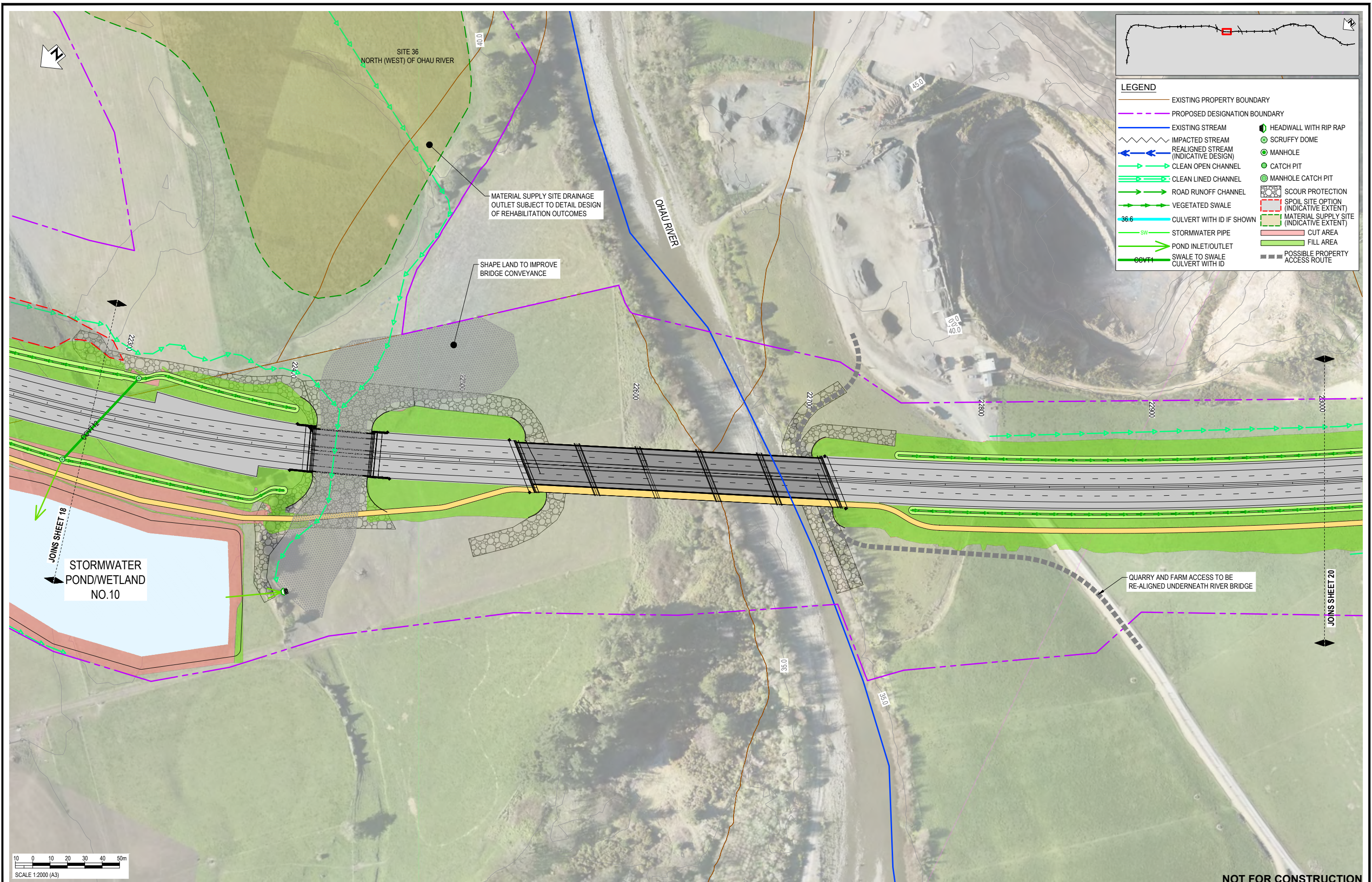

LEGEND

—	EXISTING PROPERTY BOUNDARY	—	EXISTING STREAM	⬇	HEADWALL WITH RIP RAP
- - -	PROPOSED DESIGNATION BOUNDARY	⬇	IMPACTED STREAM (INDICATIVE DESIGN)	⊗	SCRUFFY DOME
⬇	REALIGNED STREAM (INDICATIVE DESIGN)	⊗	CLEAN OPEN CHANNEL	⊗	MANHOLE
⬇	CLEAN LINED CHANNEL	⊗	ROAD RUNOFF CHANNEL	⊗	CATCH PIT
⬇	VEGETATED SWALE	⊗	CULVERT WITH ID IF SHOWN	⊗	MANHOLE CATCH PIT
⬇	STORMWATER PIPE	⊗	SW	⊗	SCOUR PROTECTION
⬇	POND INLET/OUTLET	⊗	GOVT1	⊗	SPOIL SITE OPTION (INDICATIVE EXTENT)
⬇	SWALE TO SWALE CULVERT WITH ID	⊗		⊗	MATERIAL SUPPLY SITE (INDICATIVE EXTENT)
		⊗		⊗	CUT AREA
		⊗		⊗	FILL AREA
		⊗		⊗	POSSIBLE PROPERTY ACCESS ROUTE

REV	DESCRIPTION	DRN	CHK	APP	DATE
E	VARIOUS UPDATES - ISSUED FOR RMA CONSENT	MH	JP	JP	10.10.22
D	ISSUED FOR RMA CONSENT	SS	AC	JP	19.08.22
C	ISSUED FOR CONSENT - DRAFT	SS	AC	JP	20.04.22
B	ISSUED FOR CONSENT - DRAFT	SS	AC	JP	09.12.21
A	ISSUED FOR DBC	SS	AC	JP	18.06.21

SURVEYED	DESIGNED	DRAWN	CAD REVIEW	DESIGN CHECK	DESIGN REVIEW	APPROVED
	Nolan Naidoo	Gavin Smit	Steve Sutton	Nick Keenan	Andrew Craig	Jamie Povall
	18.06.21	18.06.21	18.06.21	14.04.22	15.04.22	10.10.22

Client:



WAKA KOTAHI
OTAKI TO NORTH OF LEVIN PROJECT

DRAINAGE LAYOUT PLAN - INDICATIVE
SHEET 19

Status Stamp	FOR CONSENT
Date Stamp	10.10.22
Scale	1 : 2000 (A3)
Drawing No.	310203848-01-300-C1018
Rev.	E

pw:\stntec-ap-pw-bentley.com\stntec-ap-pw-01\Documents\New Zealand Clients\NZTA (New Zealand Transport Agency)\310203848 - Otaki to North of Levin DBC\01 - O2NL\300 - Stormwater\310203848-01-300-C1018



LEGEND

—	EXISTING PROPERTY BOUNDARY	—	PROPOSED DESIGNATION BOUNDARY
—	EXISTING STREAM	—	IMPACTED STREAM (INDICATIVE DESIGN)
—	REALIGNED STREAM (INDICATIVE DESIGN)	—	CLEAN OPEN CHANNEL
—	CLEAN LINED CHANNEL	—	ROAD RUNOFF CHANNEL
—	VEGETATED SWALE	—	CULVERT WITH ID IF SHOWN
—	STORMWATER PIPE	—	POND INLET/OUTLET
—	SWALE TO SWALE	—	CULVERT WITH ID
—	HEADWALL WITH RIP RAP	—	SCRUFFY DOME
—	MANHOLE	—	CATCH PIT
—	CATCH PIT	—	MANHOLE CATCH PIT
—	SCOUR PROTECTION	—	SPOIL SITE OPTION (INDICATIVE EXTENT)
—	MATERIAL SUPPLY SITE (INDICATIVE EXTENT)	—	CUT AREA
—	FILL AREA	—	POSSIBLE PROPERTY ACCESS ROUTE

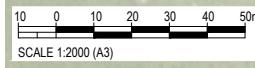

NOT FOR CONSTRUCTION

REV	REVISIONS	DRN	CHK	APP	DATE
E	VARIOUS UPDATES - ISSUED FOR RMA CONSENT	MH	JP	JP	10.10.22
D	ISSUED FOR RMA CONSENT	SS	AC	JP	19.08.22
C	ISSUED FOR CONSENT - DRAFT	SS	AC	JP	20.04.22
B	ISSUED FOR CONSENT - DRAFT	SS	AC	JP	09.12.21
A	ISSUED FOR DBC	SS	AC	JP	18.06.21

SURVEYED	DESIGNED	DRAWN	CAD REVIEW	DESIGN CHECK	DESIGN REVIEW	APPROVED
	Nolan Naidoo	Gavin Smit	Steve Sutton	Nick Keenan	Andrew Craig	Jamie Povall
	18.06.21	18.06.21	18.06.21	14.04.22	15.04.22	10.10.22



Client: **WAKA KOTAHI**
OTAKI TO NORTH OF LEVIN PROJECT

DRAINAGE LAYOUT PLAN - INDICATIVE
SHEET 20

Status Stamp	FOR CONSENT
Date Stamp	10.10.22
Scale	1 : 2000 (A3)
Drawing No.	310203848-01-300-C1019
Rev.	E

pw:\stamtec-ap-pw-bentley.com\stamtec-ap-pw-01\Documents\New Zealand Clients\NZTA (New Zealand Transport Agency)\310203848 - Otaki to North of Levin DBC\01 - O2NL\300 - Stormwater\310203848-01-300-C1019

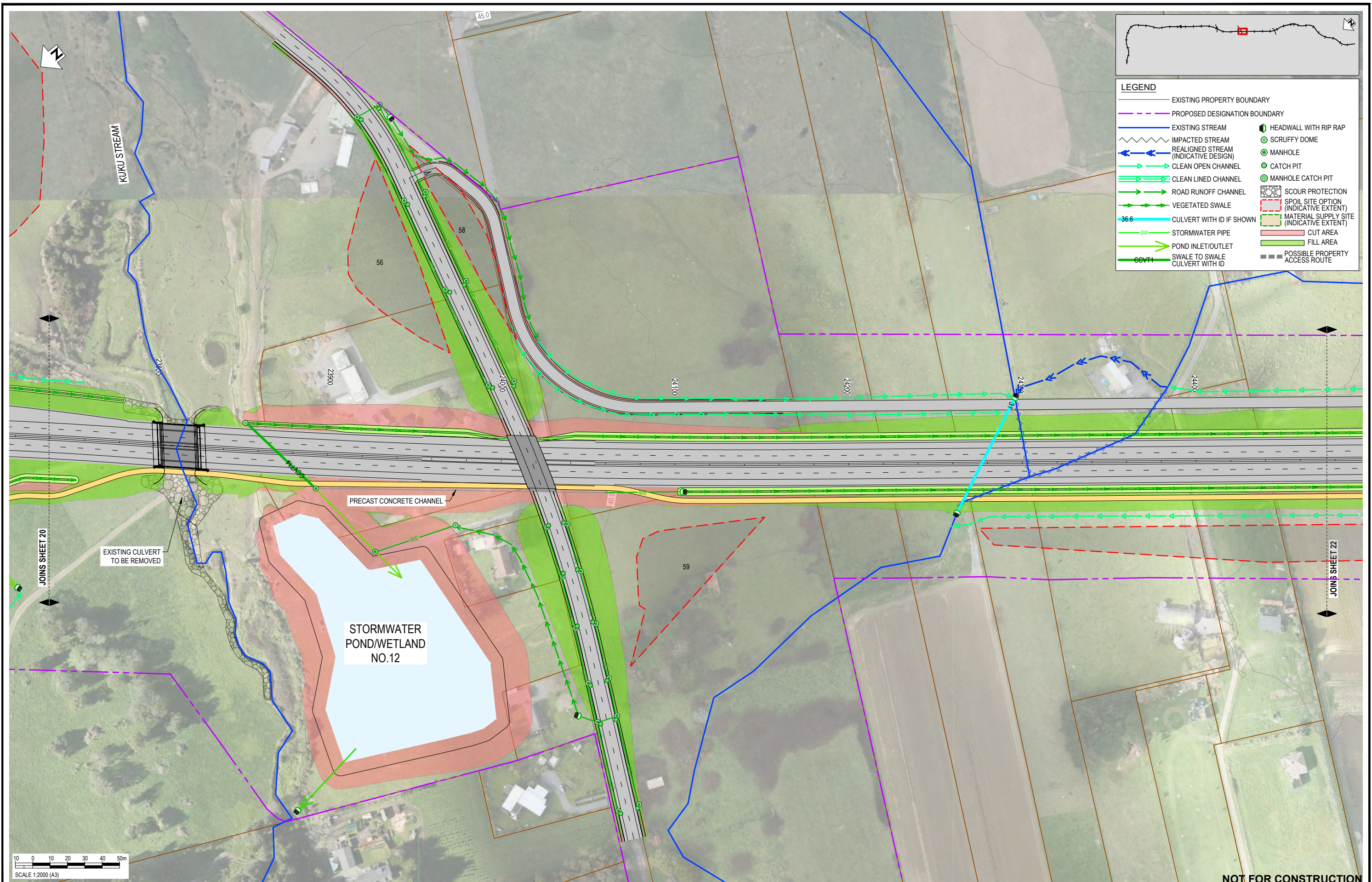

LEGEND

—	EXISTING PROPERTY BOUNDARY	—	EXISTING STREAM	●	HEADWALL WITH RIP RAP
- - -	PROPOSED DESIGNATION BOUNDARY	~	IMPACTED STREAM	⊗	SCRUFFY DOME
→	REALIGNED STREAM (INDICATIVE DESIGN)	→	CLEAN OPEN CHANNEL	○	MANHOLE
→	CLEAN LINED CHANNEL	→	ROAD RUNOFF CHANNEL	○	CATCH PIT
→	VEGETATED SWALE	→	VEGETATED SWALE	○	MANHOLE CATCH PIT
→	CULVERT WITH ID IF SHOWN	→	STORMWATER PIPE	⊗	SCOUR PROTECTION
→	POND INLET/OUTLET	→	POND INLET/OUTLET	⊗	SPOIL SITE OPTION (INDICATIVE EXTENT)
→	SWALE TO SWALE	→	CULVERT WITH ID	⊗	MATERIAL SUPPLY SITE (INDICATIVE EXTENT)
→	CULVERT WITH ID	→	SWALE TO SWALE	→	CUT AREA
		→	CULVERT WITH ID	→	FILL AREA
		→	SWALE TO SWALE	→	POSSIBLE PROPERTY ACCESS ROUTE

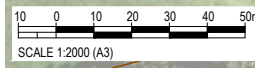

NOT FOR CONSTRUCTION

REV	DESCRIPTION	DRN	CHK	APP	DATE
E	VARIOUS UPDATES - ISSUED FOR RMA CONSENT	MH	JP	JP	10.10.22
D	ISSUED FOR RMA CONSENT	SS	AC	JP	19.08.22
C	ISSUED FOR CONSENT - DRAFT	SS	AC	JP	20.04.22
B	ISSUED FOR CONSENT - DRAFT	SS	AC	JP	09.12.21
A	ISSUED FOR DBC	SS	AC	JP	18.06.21

SURVEYED	DESIGNED	DRAWN	CAD REVIEW	DESIGN CHECK	DESIGN REVIEW	APPROVED	DATE
	Nolan Naidoo	Gavin Smit	Steve Sutton	Nick Keenan	Andrew Craig	Jamie Povall	18.06.21
							18.06.21
							18.06.21
							14.04.22
							15.04.22
							10.10.22

Client:



WAKA KOTAHI
 OTAKI TO NORTH OF LEVIN PROJECT
 DRAINAGE LAYOUT PLAN - INDICATIVE
 SHEET 21

Status Stamp	FOR CONSENT
Date Stamp	10.10.22
Scale	1 : 2000 (A3)
Drawing No.	310203848-01-300-C1020
Rev.	E

pw:\stntec-ap-pw.bentley.com\stntec-ap-pw-01\Documents\New Zealand Clients\NZTA (New Zealand Transport Agency)\310203848 - Otaki to North of Levin DBC01 - O2NL300 - Stormwater\310203848-01-300-C1020

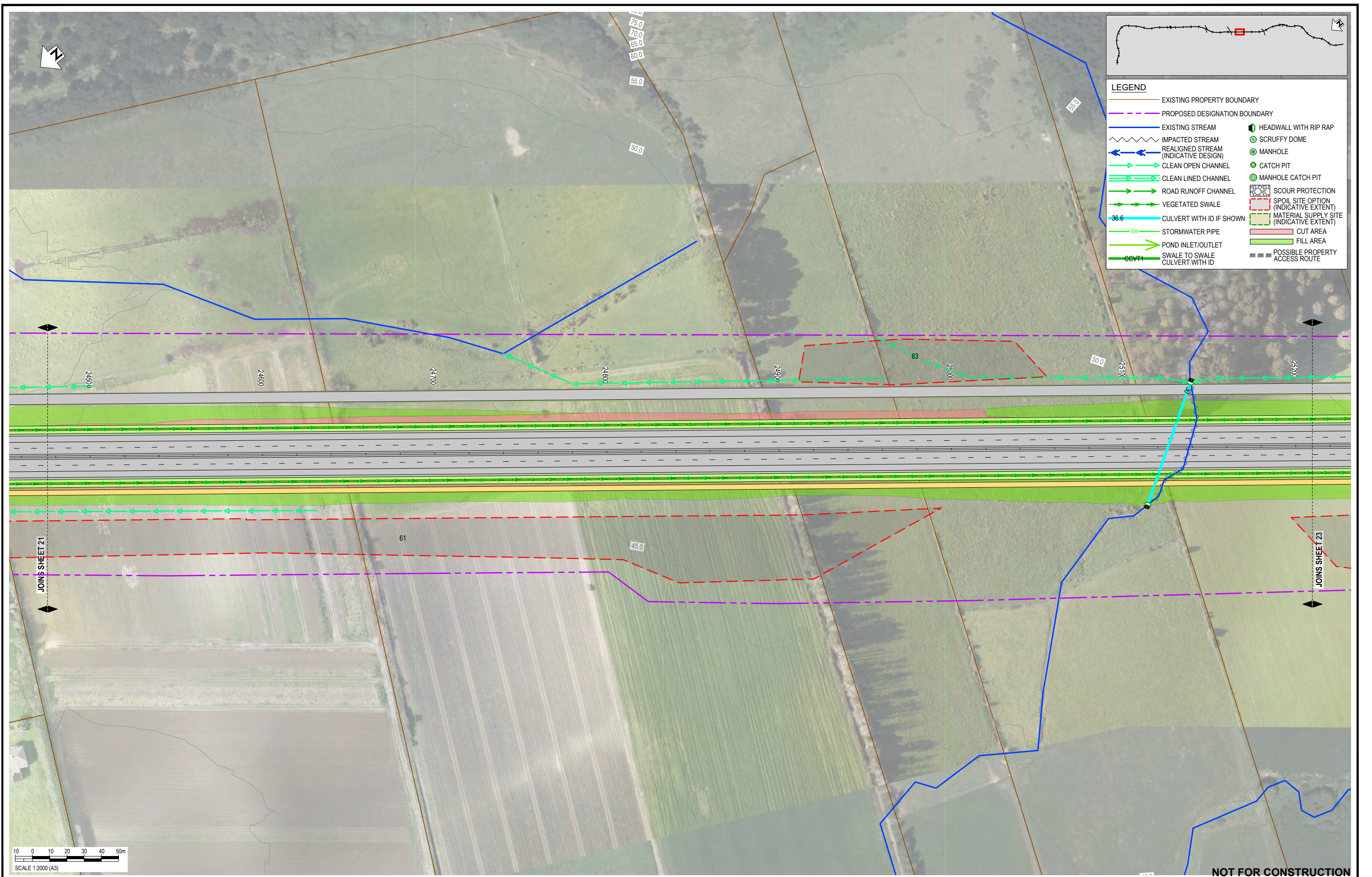

LEGEND

—	EXISTING PROPERTY BOUNDARY	—	PROPOSED DESIGNATION BOUNDARY
—	EXISTING STREAM	⊕	HEADWALL WITH RIP RAP
~	IMPACTED STREAM	⊕	SCRUFFY DOME
←	REALIGNED STREAM (INDICATIVE DESIGN)	⊕	MANHOLE
→	CLEAN OPEN CHANNEL	⊕	CATCH PIT
→	CLEAN LINED CHANNEL	⊕	MANHOLE CATCH PIT
→	ROAD RUNOFF CHANNEL	⊕	SCOUR PROTECTION
→	VEGETATED SWALE	⊕	SPOIL SITE OPTION (INDICATIVE EXTENT)
36.6	CULVERT WITH ID IF SHOWN	⊕	MATERIAL SUPPLY SITE (INDICATIVE EXTENT)
SW	STORMWATER PIPE	⊕	CUT AREA
→	POND INLET/OUTLET	⊕	FILL AREA
COVT1	SWALE TO SWALE	⊕	POSSIBLE PROPERTY ACCESS ROUTE
COVT1	CULVERT WITH ID		

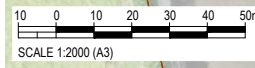

NOT FOR CONSTRUCTION

REV	DESCRIPTION	DRN	CHK	APP	DATE
E	VARIOUS UPDATES - ISSUED FOR RMA CONSENT	MH	JP	JP	10.10.22
D	ISSUED FOR RMA CONSENT	SS	AC	JP	19.08.22
C	ISSUED FOR CONSENT - DRAFT	SS	AC	JP	20.04.22
B	ISSUED FOR CONSENT - DRAFT	SS	AC	JP	09.12.21
A	ISSUED FOR DBC	SS	AC	JP	18.06.21

STATUS	NAME	DATE
SURVEYED		
DESIGNED	Nolan Naidoo	18.06.21
DRAWN	Gavin Smit	18.06.21
CAD REVIEW	Steve Sutton	18.06.21
DESIGN CHECK	Nick Keenan	14.04.22
DESIGN REVIEW	Andrew Craig	15.04.22
APPROVED	Jamie Povall	10.10.22

Client:

WAKA KOTAHI
OTAKI TO NORTH OF LEVIN PROJECT

DRAINAGE LAYOUT PLAN - INDICATIVE
SHEET 22

Status Stamp	FOR CONSENT
Date Stamp	10.10.22
Scale	1 : 2000 (A3)
Drawing No.	310203848-01-300-C1021
Rev.	E

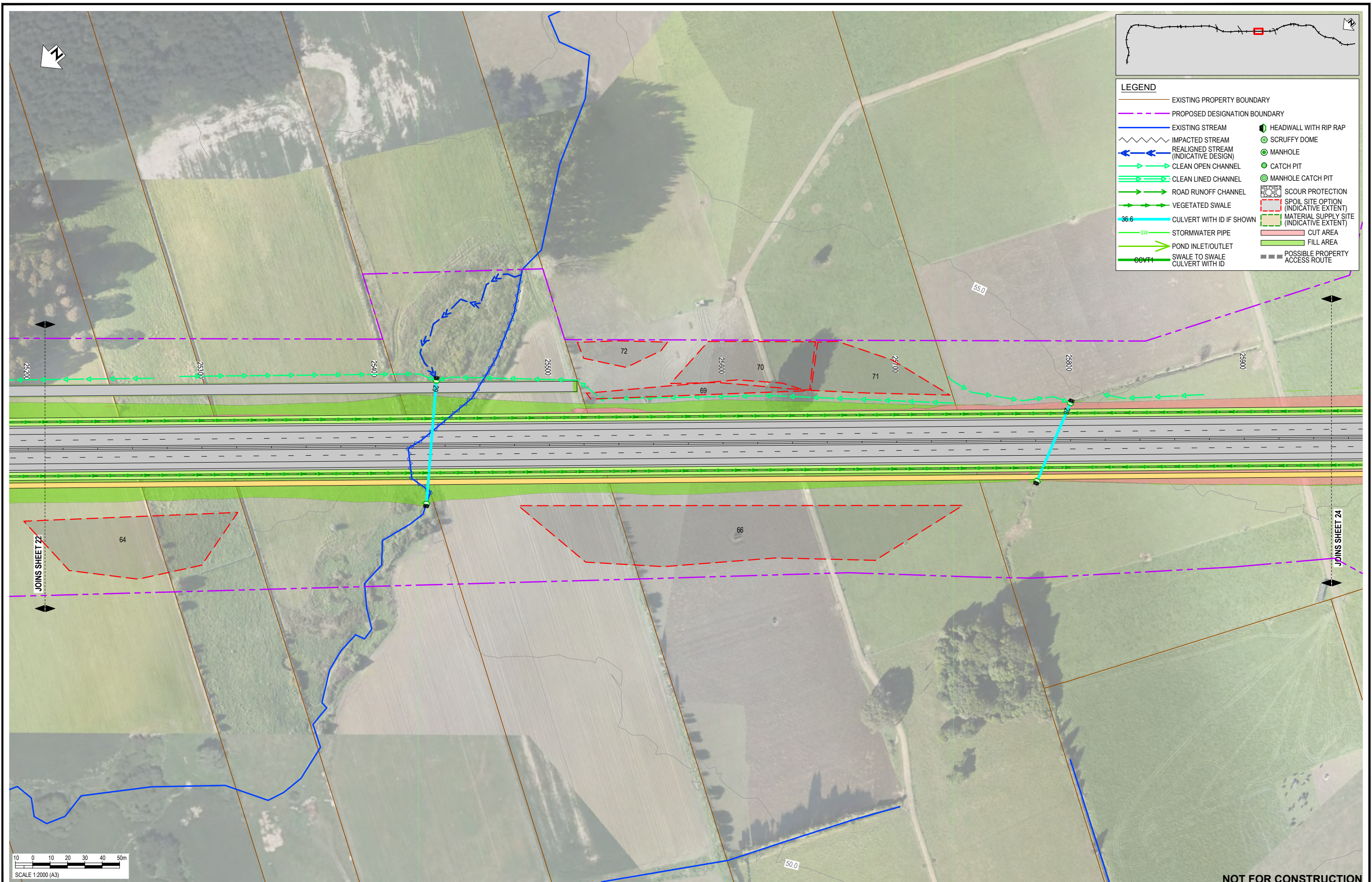

LEGEND

—	EXISTING PROPERTY BOUNDARY	—	EXISTING STREAM	⬇	REALIGNED STREAM (INDICATIVE DESIGN)	→	CLEAN OPEN CHANNEL	→	CLEAN LINED CHANNEL	→	ROAD RUNOFF CHANNEL	→	VEGETATED SWALE	→	CULVERT WITH ID IF SHOWN	— SW —	STORMWATER PIPE	→	POND INLET/OUTLET	→	SWALE TO SWALE	→	CULVERT WITH ID		
- - -	PROPOSED DESIGNATION BOUNDARY	⬇	IMPACTED STREAM	⬇	HEADWALL WITH RIP RAP	⊗	SCRUFFY DOME	⊙	MANHOLE	⊙	CATCH PIT	⊙	MANHOLE CATCH PIT	⊙	SCOUR PROTECTION	⊙	SPOIL SITE OPTION (INDICATIVE EXTENT)	⊙	MATERIAL SUPPLY SITE (INDICATIVE EXTENT)	⊙	CUT AREA	⊙	FILL AREA	⊙	POSSIBLE PROPERTY ACCESS ROUTE

SCALE 1:2000 (A3)

10 0 10 20 30 40 50m

REV	REVISIONS	DRN	CHK	APP	DATE
E	VARIOUS UPDATES - ISSUED FOR RMA CONSENT	MH	JP	JP	10.10.22
D	ISSUED FOR RMA CONSENT	SS	AC	JP	19.08.22
C	ISSUED FOR CONSENT - DRAFT	SS	AC	JP	20.04.22
B	ISSUED FOR CONSENT - DRAFT	SS	AC	JP	09.12.21
A	ISSUED FOR DBC	SS	AC	JP	18.06.21

SURVEYED	DESIGNED	DRAWN	CAD REVIEW	DESIGN CHECK	DESIGN REVIEW	APPROVED
	Nolan Naidoo	Gavin Smit	Steve Sutton	Nick Keenan	Andrew Craig	Jamie Povall

Client:

WAKA KOTAHI
OTAKI TO NORTH OF LEVIN PROJECT

DRAINAGE LAYOUT PLAN - INDICATIVE
SHEET 23

FOR CONSENT

Date Stamp: 10.10.22

Scale: 1:2000 (A3)

Drawing No: 310203848-01-300-C1022

Rev: E

pw:\stntec-ap-pw-bentley.com\stntec-ap-pw-01\Documents\New Zealand Clients\NZTA (New Zealand Transport Agency)\310203848 - Otaki to North of Levin DBC\01 - O2NL\300 - Stormwater\310203848-01-300-C1022



LEGEND

—	EXISTING PROPERTY BOUNDARY	—	EXISTING STREAM	⊕	HEADWALL WITH RIP RAP
- - -	PROPOSED DESIGNATION BOUNDARY	⊕	IMPACTED STREAM	⊕	SCRUFFY DOME
⊕	REALIGNED STREAM (INDICATIVE DESIGN)	⊕	CLEAN OPEN CHANNEL	⊕	MANHOLE
⊕	CLEAN LINED CHANNEL	⊕	ROAD RUNOFF CHANNEL	⊕	CATCH PIT
⊕	VEGETATED SWALE	⊕	SCOUR PROTECTION	⊕	MANHOLE CATCH PIT
⊕	CULVERT WITH ID IF SHOWN	⊕	SPOIL SITE OPTION (INDICATIVE EXTENT)	⊕	MATERIAL SUPPLY SITE (INDICATIVE EXTENT)
⊕	STORMWATER PIPE	⊕	CUT AREA	⊕	FILL AREA
⊕	POND INLET/OUTLET	⊕	POSSIBLE PROPERTY ACCESS ROUTE		
⊕	SWALE TO SWALE CULVERT WITH ID				

REV	REVISIONS	DRN	CHK	APP	DATE
E	VARIOUS UPDATES - ISSUED FOR RMA CONSENT	MH	JP	JP	10.10.22
D	ISSUED FOR RMA CONSENT	SS	AC	JP	19.08.22
C	ISSUED FOR CONSENT - DRAFT	SS	AC	JP	20.04.22
B	ISSUED FOR CONSENT - DRAFT	SS	AC	JP	09.12.21
A	ISSUED FOR DBC	SS	AC	JP	18.06.21

SURVEYED	DESIGNED	DRAWN	CAD REVIEW	DESIGN CHECK	DESIGN REVIEW	APPROVED	PROF REGISTRATION:
	Nolan Naidoo	Gavin Smit	Steve Sutton	Nick Keenan	Andrew Craig	Jamie Povall	
	18.06.21	18.06.21	18.06.21	14.04.22	15.04.22	10.10.22	

Client:



WAKA KOTAHI
 OTAKI TO NORTH OF LEVIN PROJECT
 DRAINAGE LAYOUT PLAN - INDICATIVE
 SHEET 24

Status Stamp	FOR CONSENT
Date Stamp	10.10.22
Scale	1 : 2000 (A3)
Drawing No.	310203848-01-300-C1023
Rev.	E

pw:\stamtec-ap-pw-bentley.com\stamtec-ap-pw-01\Documents\New Zealand Clients\NZTA (New Zealand Transport Agency)\310203848 - Otaki to North of Levin DBC\01 - O2NL\300 - Stormwater\310203848-01-300-C1023

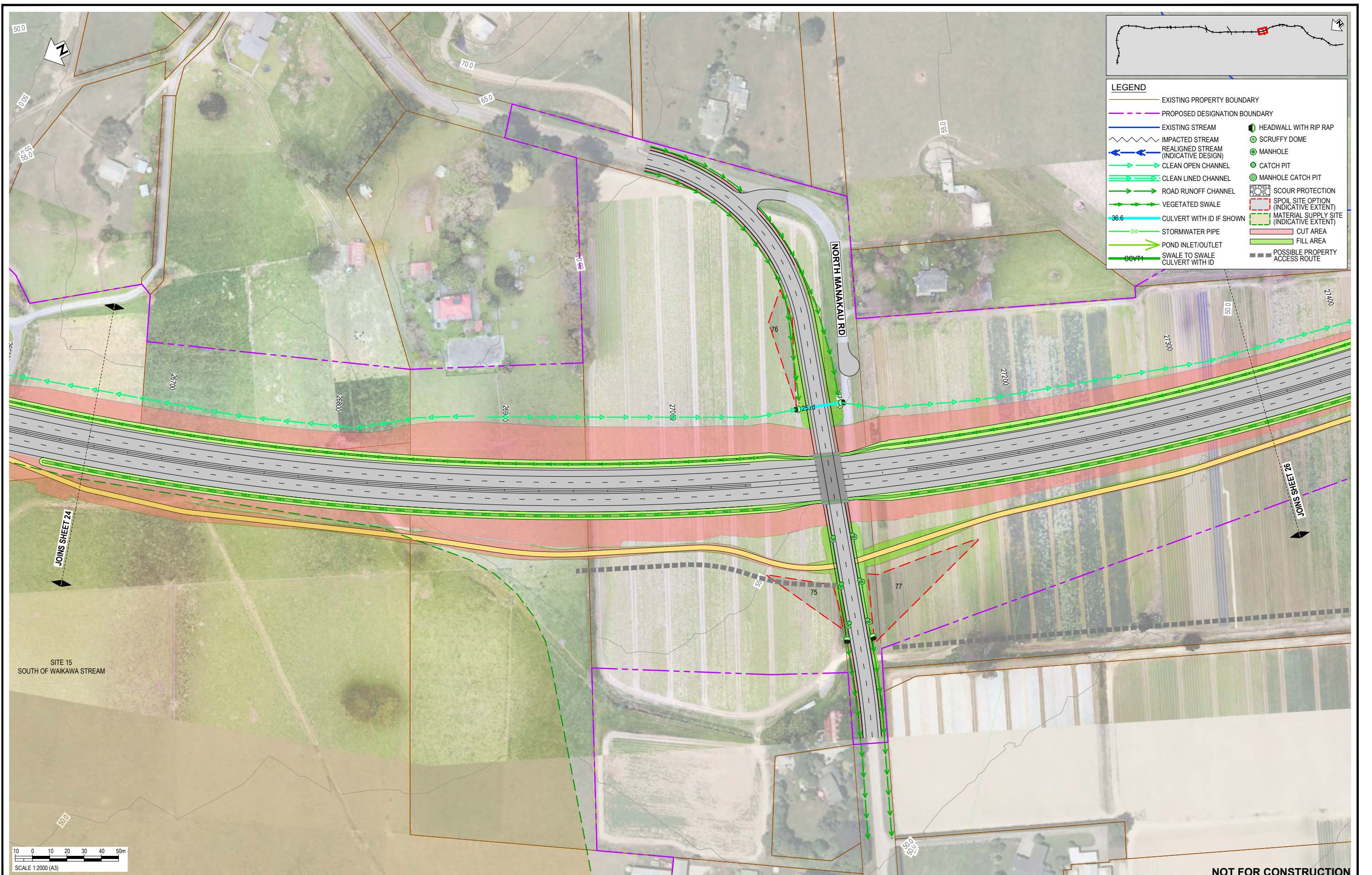

NOT FOR CONSTRUCTION

REV	DESCRIPTION	DRN	CHK	APP	DATE
E	VARIOUS UPDATES - ISSUED FOR RMA CONSENT	MH	JP	JP	10.10.22
D	ISSUED FOR RMA CONSENT	SS	AC	JP	19.08.22
C	ISSUED FOR CONSENT - DRAFT	SS	AC	JP	20.04.22
B	ISSUED FOR CONSENT - DRAFT	SS	AC	JP	09.12.21
A	ISSUED FOR DBC	SS	AC	JP	18.06.21

SURVEYED	DESIGNED	DRAWN	CAD REVIEW	DESIGN CHECK	DESIGN REVIEW	APPROVED
	Nolan Naidoo	Gavin Smit	Steve Sutton	Nick Keenan	Andrew Craig	Jamie Povall
	18.06.21	18.06.21	18.06.21	14.04.22	15.04.22	10.10.22



Client: WAKA KOTAHI
OTAKI TO NORTH OF LEVIN PROJECT

DRAINAGE LAYOUT PLAN - INDICATIVE
SHEET 25

Status Stamp	FOR CONSENT
Date Stamp	10.10.22
Scale	1:2000 (A3)
Drawing No.	310203848-01-300-C1024
Rev.	E

pw:\stntec-ap-pw-bentley.com\stntec-ap-pw-01\Documents\New Zealand Clients\NZTA (New Zealand Transport Agency)\310203848 - Otaki to North of Levin DBC01 - O2NL300 - Stormwater\310203848-01-300-C1024

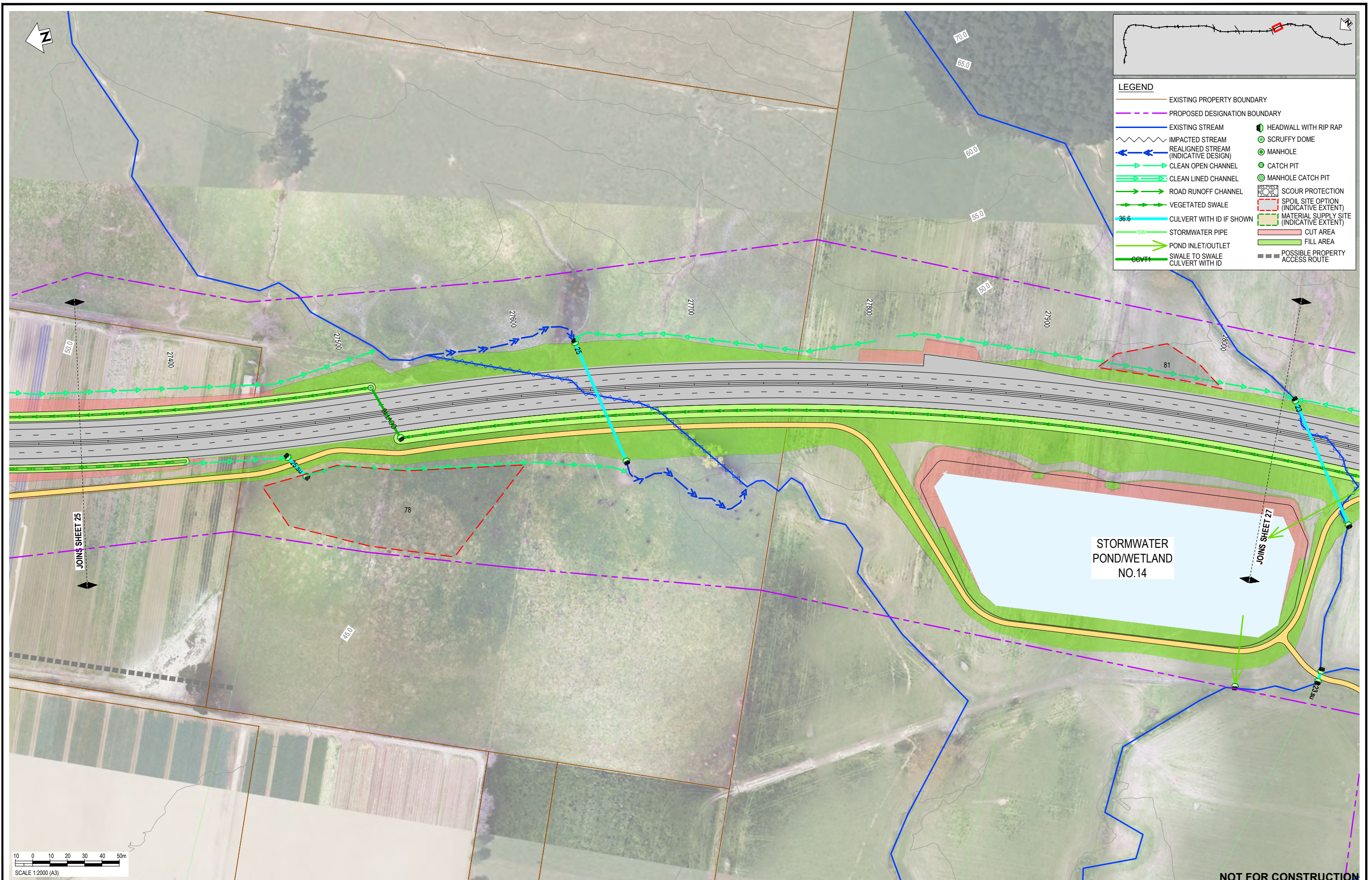

LEGEND

	EXISTING PROPERTY BOUNDARY		HEADWALL WITH RIP RAP
	PROPOSED DESIGNATION BOUNDARY		SCRUFFY DOME
	EXISTING STREAM		MANHOLE
	IMPACTED STREAM		CATCH PIT
	REALIGNED STREAM (INDICATIVE DESIGN)		MANHOLE CATCH PIT
	CLEAN OPEN CHANNEL		SCOUR PROTECTION
	CLEAN LINED CHANNEL		SPOIL SITE OPTION (INDICATIVE EXTENT)
	ROAD RUNOFF CHANNEL		MATERIAL SUPPLY SITE (INDICATIVE EXTENT)
	VEGETATED SWALE		CUT AREA
	CULVERT WITH ID IF SHOWN		FILL AREA
	STORMWATER PIPE		POSSIBLE PROPERTY ACCESS ROUTE
	POND INLET/OUTLET		
	SWALE TO SWALE		
	CULVERT WITH ID		

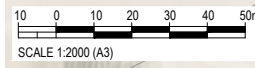

NOT FOR CONSTRUCTION

REV	DESCRIPTION	DRN	CHK	APP	DATE
E	VARIOUS UPDATES - ISSUED FOR RMA CONSENT	MH	JP	JP	10.10.22
D	ISSUED FOR RMA CONSENT	SS	AC	JP	19.08.22
C	ISSUED FOR CONSENT - DRAFT	SS	AC	JP	20.04.22
B	ISSUED FOR CONSENT - DRAFT	SS	AC	JP	09.12.21
A	ISSUED FOR DBC	SS	AC	JP	18.06.21

SURVEYED	DESIGNED	DRAWN	CAD REVIEW	DESIGN CHECK	DESIGN REVIEW	APPROVED
	Nolan Naidoo	Gavin Smit	Steve Sutton	Nick Keenan	Andrew Craig	Jamie Povall

Client:

WAKA KOTAHI
OTAKI TO NORTH OF LEVIN PROJECT

DRAINAGE LAYOUT PLAN - INDICATIVE
SHEET 26

Status Stamp	FOR CONSENT
Date Stamp	10.10.22
Scale	1 : 2000 (A3)
Drawing No.	310203848-01-300-C1025
Rev.	E

pw:\stntec-ap-pw-bentley.com\stntec-ap-pw-01\Documents\New Zealand Clients\NZTA (New Zealand Transport Agency)\310203848 - Otaki to North of Levin DBC\01 - O2NL\300 - Stormwater\310203848-01-300-C1025

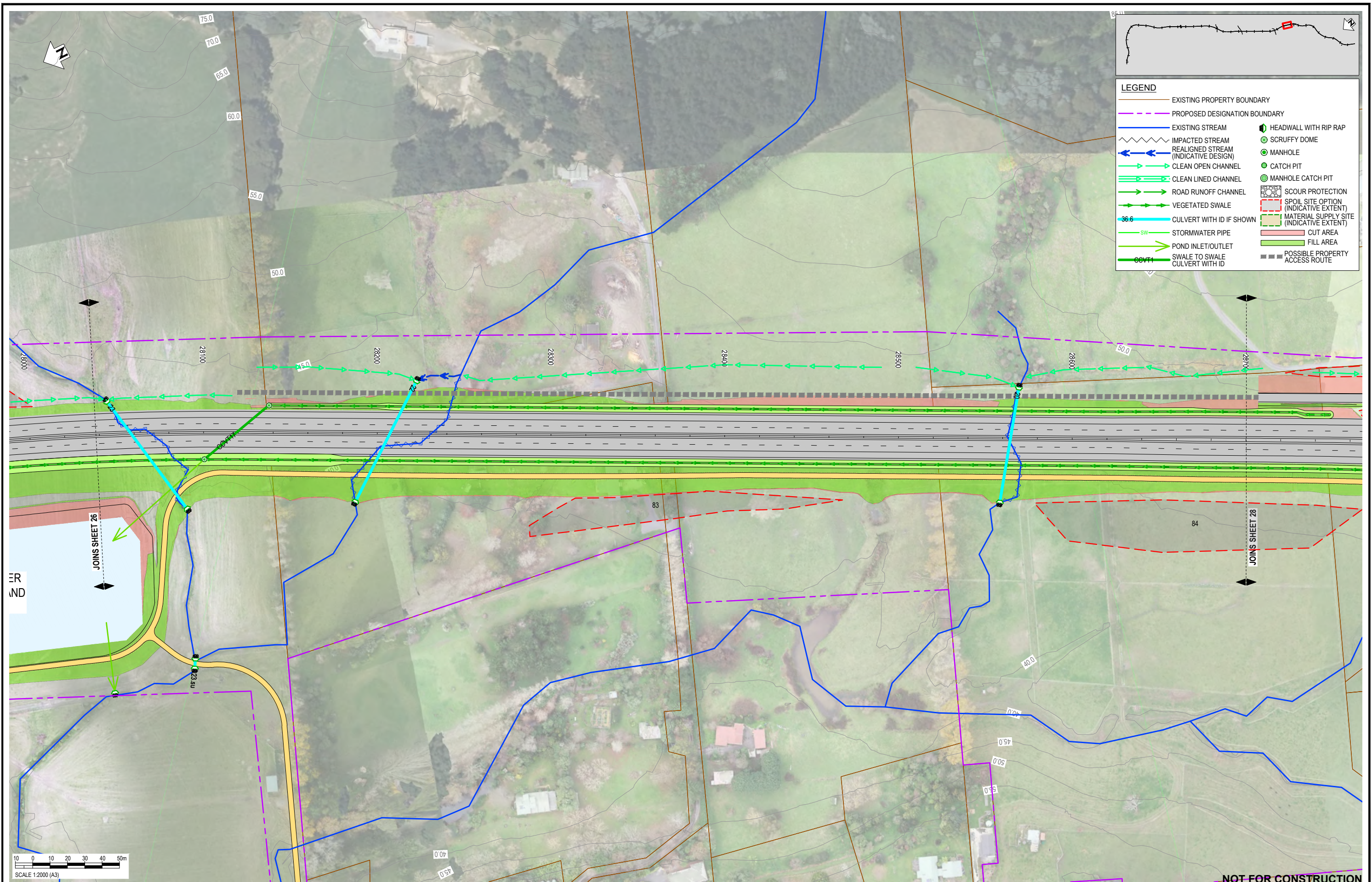

LEGEND

—	EXISTING PROPERTY BOUNDARY	—	EXISTING STREAM	⊙	HEADWALL WITH RIP RAP
- - -	PROPOSED DESIGNATION BOUNDARY	⊙	IMPACTED STREAM	⊙	SCRUFFY DOME
—	REALIGNED STREAM (INDICATIVE DESIGN)	⊙	CLEAN OPEN CHANNEL	⊙	MANHOLE
—	CLEAN LINED CHANNEL	⊙	ROAD RUNOFF CHANNEL	⊙	CATCH PIT
—	VEGETATED SWALE	⊙	SCOUR PROTECTION	⊙	MANHOLE CATCH PIT
—	CULVERT WITH ID IF SHOWN	⊙	SPOIL SITE OPTION (INDICATIVE EXTENT)	⊙	MATERIAL SUPPLY SITE (INDICATIVE EXTENT)
—	STORMWATER PIPE	⊙	CUT AREA	⊙	FILL AREA
—	POND INLET/OUTLET	⊙	POSSIBLE PROPERTY ACCESS ROUTE		
—	SWALE TO SWALE CULVERT WITH ID				

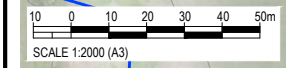

REV	DESCRIPTION	DRN	CHK	APP	DATE
F	DESIGNATION UPDATED - ISSUED FOR RMA CONSENT	MN	GL	JE	29.11.23
E	VARIOUS UPDATES - ISSUED FOR RMA CONSENT	MH	JP	JP	10.10.22
D	ISSUED FOR RMA CONSENT	SS	AC	JP	19.08.22
C	ISSUED FOR CONSENT - DRAFT	SS	AC	JP	20.04.22
B	ISSUED FOR CONSENT - DRAFT	SS	AC	JP	09.12.21
A	ISSUED FOR DBC	SS	AC	JP	18.06.21

SURVEYED	DESIGNED	DATE
Nolan Naidoo	Nolan Naidoo	18.06.21
Gavin Smit	Gavin Smit	18.06.21
Steve Sutton	Steve Sutton	18.06.21
Nick Keenan	Nick Keenan	14.04.22
Andrew Craig	Andrew Craig	15.04.22
Jon England	Jon England	29.11.23

Client:

WAKA KOTAHI
OTAKI TO NORTH OF LEVIN PROJECT

DRAINAGE LAYOUT PLAN - INDICATIVE
SHEET 27

Status Stamp	FOR CONSENT
Date Stamp	29.11.23
Scale	1 : 2000 (A3)
Drawing No.	310203848-01-300-C1026
Rev.	F

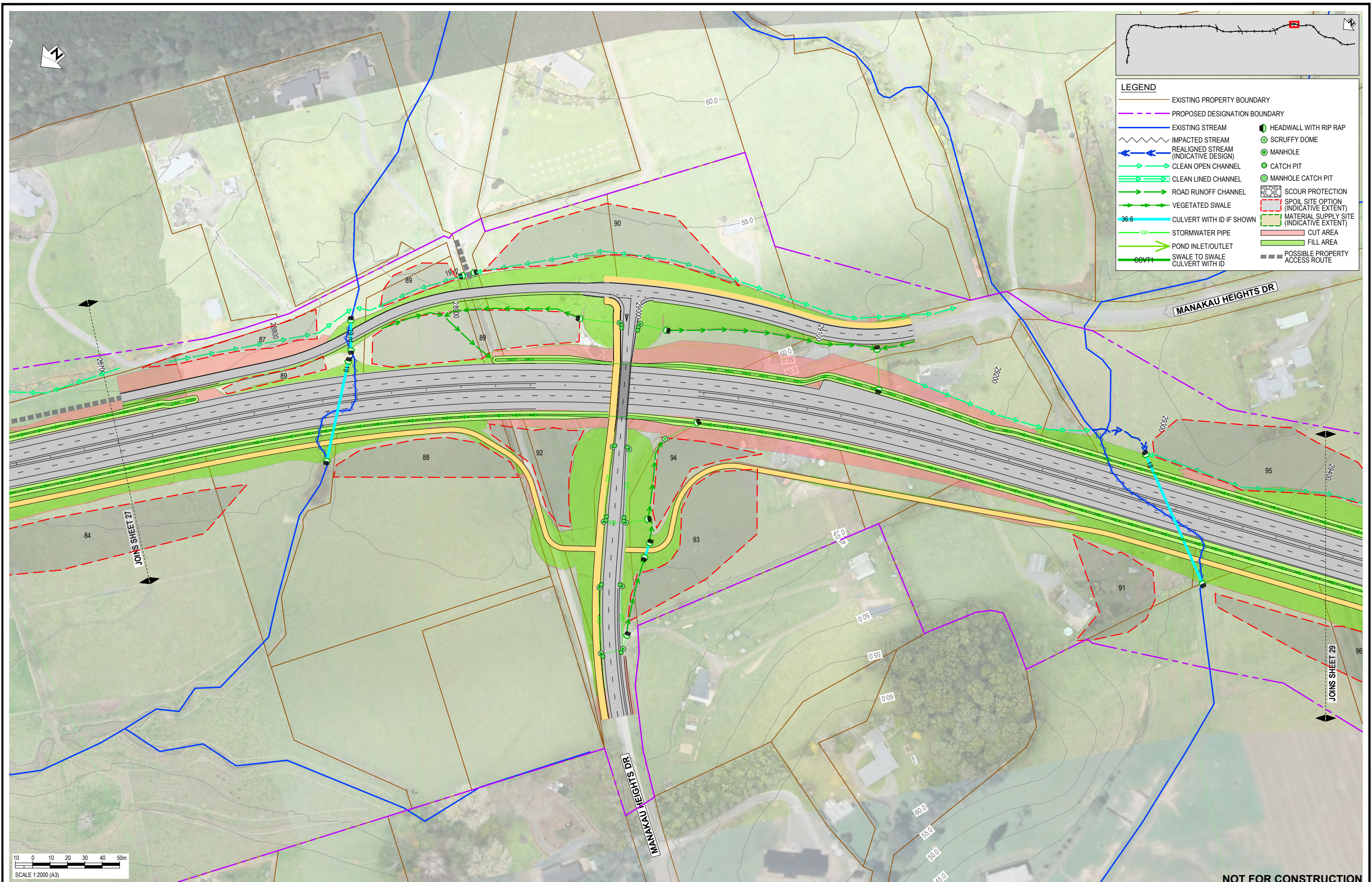

LEGEND

—	EXISTING PROPERTY BOUNDARY	⬮	HEADWALL WITH RIP RAP
- - -	PROPOSED DESIGNATION BOUNDARY	⊗	SCRUFFY DOME
—	EXISTING STREAM	⊙	MANHOLE
~ ~ ~	IMPACTED STREAM (INDICATIVE DESIGN)	⊕	CATCH PIT
→	REALIGNED STREAM (INDICATIVE DESIGN)	⊗	MANHOLE CATCH PIT
→	CLEAN OPEN CHANNEL	⊗	SCOUR PROTECTION
→	CLEAN LINED CHANNEL	⊗	SPOIL SITE OPTION (INDICATIVE EXTENT)
→	ROAD RUNOFF CHANNEL	⊗	MATERIAL SUPPLY SITE (INDICATIVE EXTENT)
→	VEGETATED SWALE	⊗	CUT AREA
→	CULVERT WITH ID IF SHOWN	⊗	FILL AREA
→	STORMWATER PIPE	⊗	POSSIBLE PROPERTY ACCESS ROUTE
→	POND INLET/OUTLET		
→	SWALE TO SWALE		
→	CULVERT WITH ID		

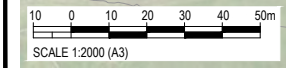

NOT FOR CONSTRUCTION

REV	DESCRIPTION	DRN	CHK	APP	DATE
E	VARIOUS UPDATES - ISSUED FOR RMA CONSENT	MH	JP	JP	10.10.22
D	ISSUED FOR RMA CONSENT	SS	AC	JP	19.08.22
C	ISSUED FOR CONSENT - DRAFT	SS	AC	JP	20.04.22
B	ISSUED FOR CONSENT - DRAFT	SS	AC	JP	09.12.21
A	ISSUED FOR DBC	SS	AC	JP	18.06.21

STATUS	NAME	DATE
SURVEYED		
DESIGNED	Nolan Naidoo	18.06.21
DRAWN	Gavin Smit	18.06.21
CAD REVIEW	Steve Sutton	18.06.21
DESIGN CHECK	Nick Keenan	14.04.22
DESIGN REVIEW	Andrew Craig	15.04.22
APPROVED	Jamie Povall	10.10.22
PROF REGISTRATION:		

Client:



WAKA KOTAHI
 OTAKI TO NORTH OF LEVIN PROJECT
 DRAINAGE LAYOUT PLAN - INDICATIVE
 SHEET 28

Status Stamp	FOR CONSENT
Date Stamp	10.10.22
Scale	1 : 2000 (A3)
Drawing No.	310203848-01-300-C1027
Rev.	E

pw:\stntec-ap-pw.bentley.com\stntec-ap-pw-01\Documents\New Zealand Clients\NZTA (New Zealand Transport Agency)\310203848 - Otaki to North of Levin DBC\01 - O2NL300 - Stormwater\310203848-01-300-C1027



LEGEND

—	EXISTING PROPERTY BOUNDARY	—	EXISTING STREAM	⊕	HEADWALL WITH RIP RAP
- - -	PROPOSED DESIGNATION BOUNDARY	⊕	IMPACTED STREAM	⊕	SCRUFFY DOME
—	REALIGNED STREAM (INDICATIVE DESIGN)	⊕	CLEAN OPEN CHANNEL	⊕	MANHOLE
—	CLEAN LINED CHANNEL	⊕	ROAD RUNOFF CHANNEL	⊕	CATCH PIT
—	VEGETATED SWALE	⊕	CULVERT WITH ID IF SHOWN	⊕	MANHOLE CATCH PIT
—	STORMWATER PIPE	⊕	SCOUR PROTECTION	⊕	SPOIL SITE OPTION (INDICATIVE EXTENT)
—	POND INLET/OUTLET	⊕	MATERIAL SUPPLY SITE (INDICATIVE EXTENT)	⊕	CUT AREA
—	SWALE TO SWALE CULVERT WITH ID	⊕	FILL AREA	⊕	POSSIBLE PROPERTY ACCESS ROUTE



NOT FOR CONSTRUCTION

REV	DESCRIPTION	DRN	CHK	APP	DATE
E	VARIOUS UPDATES - ISSUED FOR RMA CONSENT	MH	JP	JP	10.10.22
D	ISSUED FOR RMA CONSENT	SS	AC	JP	19.08.22
C	ISSUED FOR CONSENT - DRAFT	SS	AC	JP	20.04.22
B	ISSUED FOR CONSENT - DRAFT	SS	AC	JP	09.12.21
A	ISSUED FOR DBC	SS	AC	JP	18.06.21

STATUS	NAME	DATE
SURVEYED		
DESIGNED	Nolan Naidoo	18.06.21
DRAWN	Gavin Smit	18.06.21
CAD REVIEW	Steve Sutton	18.06.21
DESIGN CHECK	Nick Keenan	14.04.22
DESIGN REVIEW	Andrew Craig	15.04.22
APPROVED	Jamie Povall	10.10.22
PROF REGISTRATION:		

Client:





WAKA KOTAHI
OTAKI TO NORTH OF LEVIN PROJECT

DRAINAGE LAYOUT PLAN - INDICATIVE
SHEET 29

Status Stamp	FOR CONSENT
Date Stamp	10.10.22
Scale	1 : 2000 (A3)
Drawing No.	310203848-01-300-C1028
Rev.	E

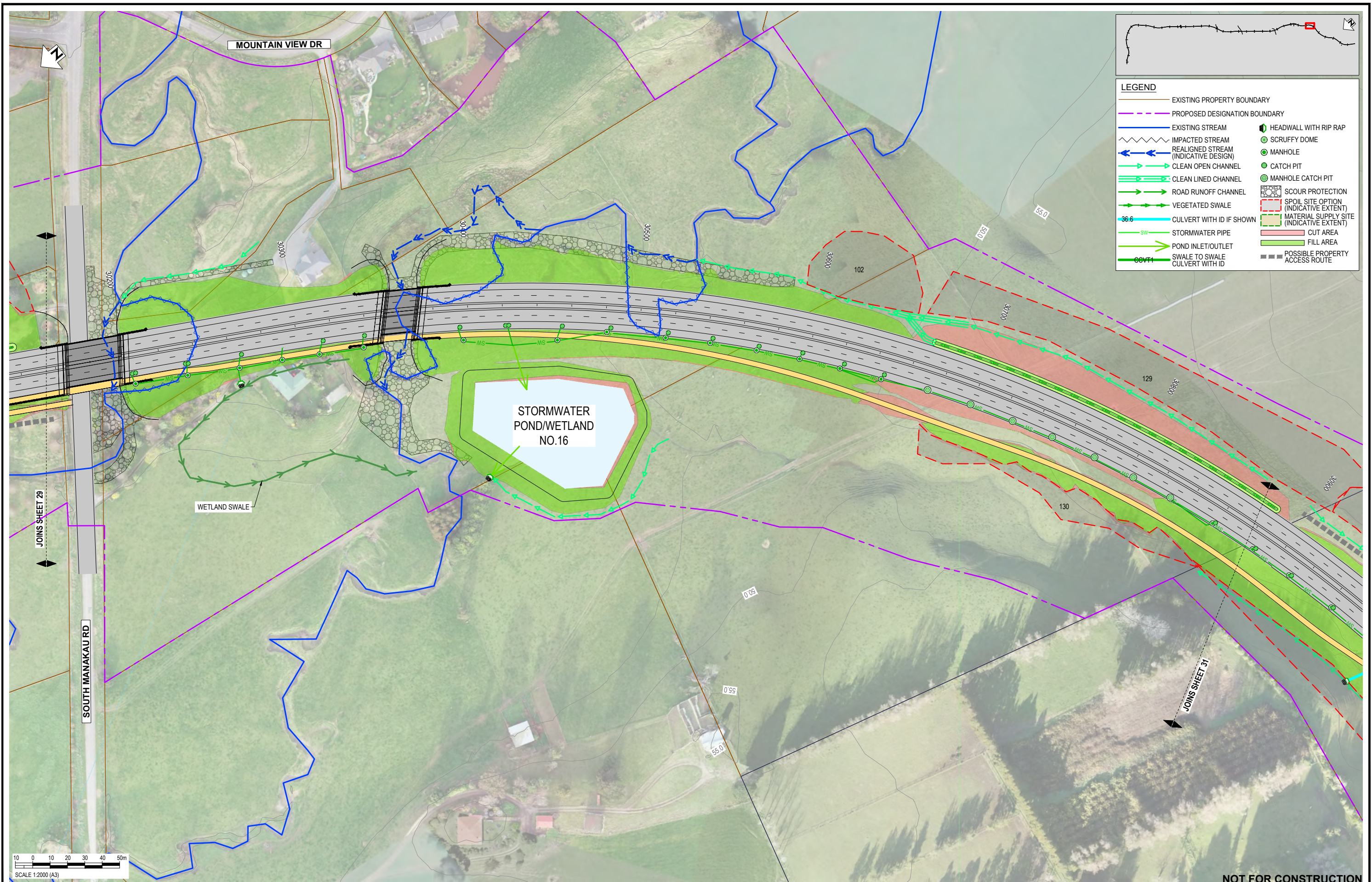
pw:\stamtec-ap-pw-bentley.com\stamtec-ap-pw-01\Documents\New Zealand Clients\NZTA (New Zealand Transport Agency)\310203848 - Otaki to North of Levin DBC\01 - O2NL\300 - Stormwater\310203848-01-300-C1028



LEGEND

—	EXISTING PROPERTY BOUNDARY	⬮	HEADWALL WITH RIP RAP
- - -	PROPOSED DESIGNATION BOUNDARY	⊕	SCRUFFY DOME
—	EXISTING STREAM	⊙	MANHOLE
~ ~ ~	IMPACTED STREAM	⊙	CATCH PIT
←	REALIGNED STREAM (INDICATIVE DESIGN)	⊙	MANHOLE CATCH PIT
→	CLEAN OPEN CHANNEL	⊙	SCOUR PROTECTION
→	CLEAN LINED CHANNEL	⊙	SPOIL SITE OPTION (INDICATIVE EXTENT)
→	ROAD RUNOFF CHANNEL	⊙	MATERIAL SUPPLY SITE (INDICATIVE EXTENT)
→	VEGETATED SWALE	⊙	CUT AREA
→	CULVERT WITH ID IF SHOWN	⊙	FILL AREA
—	STORMWATER PIPE	⊙	POSSIBLE PROPERTY ACCESS ROUTE
→	POND INLET/OUTLET		
→	SWALE TO SWALE		
→	CULVERT WITH ID		

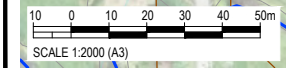

NOT FOR CONSTRUCTION

REV	DESCRIPTION	DRN	CHK	APP	DATE
E	VARIOUS UPDATES - ISSUED FOR RMA CONSENT	MH	JP	JP	10.10.22
D	ISSUED FOR RMA CONSENT	SS	AC	JP	19.08.22
C	ISSUED FOR CONSENT - DRAFT	SS	AC	JP	20.04.22
B	ISSUED FOR CONSENT - DRAFT	SS	AC	JP	09.12.21
A	ISSUED FOR DBC	SS	AC	JP	18.06.21

SURVEYED	DESIGNED	DRAWN	CAD REVIEW	DESIGN CHECK	DESIGN REVIEW	APPROVED
	Nolan Naidoo	Gavin Smit	Steve Sutton	Nick Keenan	Andrew Craig	Jamie Povall
	18.06.21	18.06.21	18.06.21	14.04.22	15.04.22	10.10.22

Client:



WAKA KOTAHI
OTAKI TO NORTH OF LEVIN PROJECT

DRAINAGE LAYOUT PLAN - INDICATIVE
SHEET 30

Status Stamp	FOR CONSENT
Date Stamp	10.10.22
Scale	1 : 2000 (A3)
Drawing No.	310203848-01-300-C1029
Rev.	E

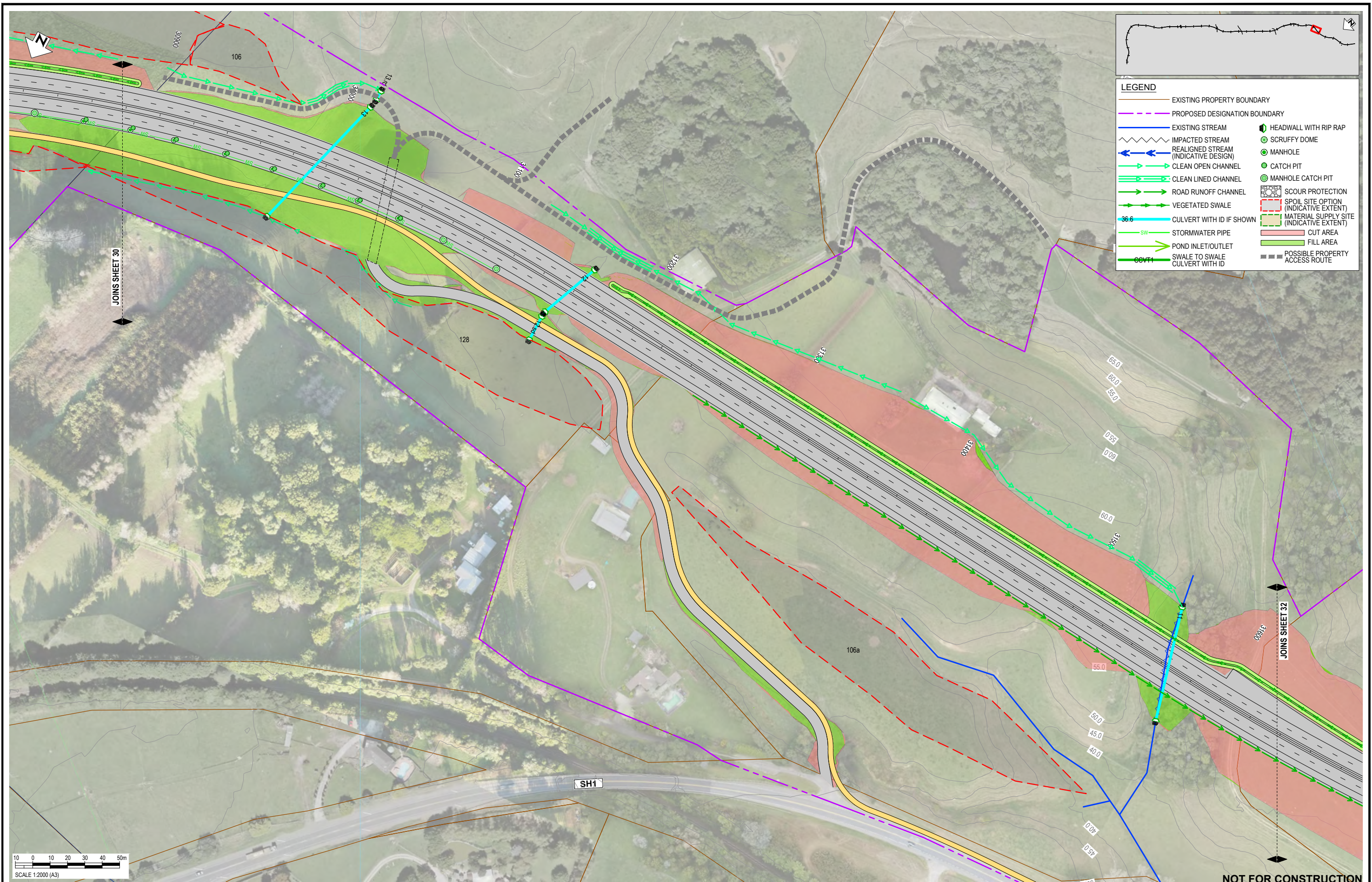

LEGEND

—	EXISTING PROPERTY BOUNDARY	—	HEADWALL WITH RIP RAP
- - -	PROPOSED DESIGNATION BOUNDARY	⊗	SCRUFFY DOME
—	EXISTING STREAM	⊙	MANHOLE
~	IMPACTED STREAM	⊕	CATCH PIT
←	REALIGNED STREAM (INDICATIVE DESIGN)	⊗	MANHOLE CATCH PIT
→	CLEAN OPEN CHANNEL	⊗	SCOUR PROTECTION
→	CLEAN LINED CHANNEL	⊗	SPOIL SITE OPTION (INDICATIVE EXTENT)
→	ROAD RUNOFF CHANNEL	⊗	MATERIAL SUPPLY SITE (INDICATIVE EXTENT)
→	VEGETATED SWALE	⊗	CUT AREA
36.6	CULVERT WITH ID IF SHOWN	⊗	FILL AREA
SW	STORMWATER PIPE	⊗	POSSIBLE PROPERTY ACCESS ROUTE
→	POND INLET/OUTLET		
→	SWALE TO SWALE		
→	CULVERT WITH ID		

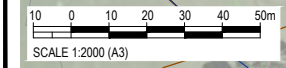

REV	DESCRIPTION	DRN	CHK	APP	DATE
E	VARIOUS UPDATES - ISSUED FOR RMA CONSENT	MH	JP	JP	10.10.22
D	ISSUED FOR RMA CONSENT	SS	AC	JP	19.08.22
C	ISSUED FOR CONSENT - DRAFT	SS	AC	JP	20.04.22
B	ISSUED FOR CONSENT - DRAFT	SS	AC	JP	09.12.21
A	ISSUED FOR DBC	SS	AC	JP	18.06.21

STATUS	NAME	DATE
SURVEYED		
DESIGNED	Nolan Naidoo	18.06.21
DRAWN	Gavin Smit	18.06.21
CAD REVIEW	Steve Sutton	18.06.21
DESIGN CHECK	Nick Keenan	14.04.22
DESIGN REVIEW	Andrew Craig	15.04.22
APPROVED	Jamie Povall	10.10.22
PROF REGISTRATION:		

Client:

WAKA KOTAHI
OTAKI TO NORTH OF LEVIN PROJECT

DRAINAGE LAYOUT PLAN - INDICATIVE
SHEET 31

Status Stamp	FOR CONSENT
Date Stamp	10.10.22
Scale	1 : 2000 (A3)
Drawing No.	310203848-01-300-C1030
Rev.	E

pw:\stntec-ap-pw-bentley.com\stntec-ap-pw-01\Documents\New Zealand Clients\NZTA (New Zealand Transport Agency)\310203848 - Otaki to North of Levin DBC\01 - O2NL\300 - Stormwater\310203848-01-300-C1030

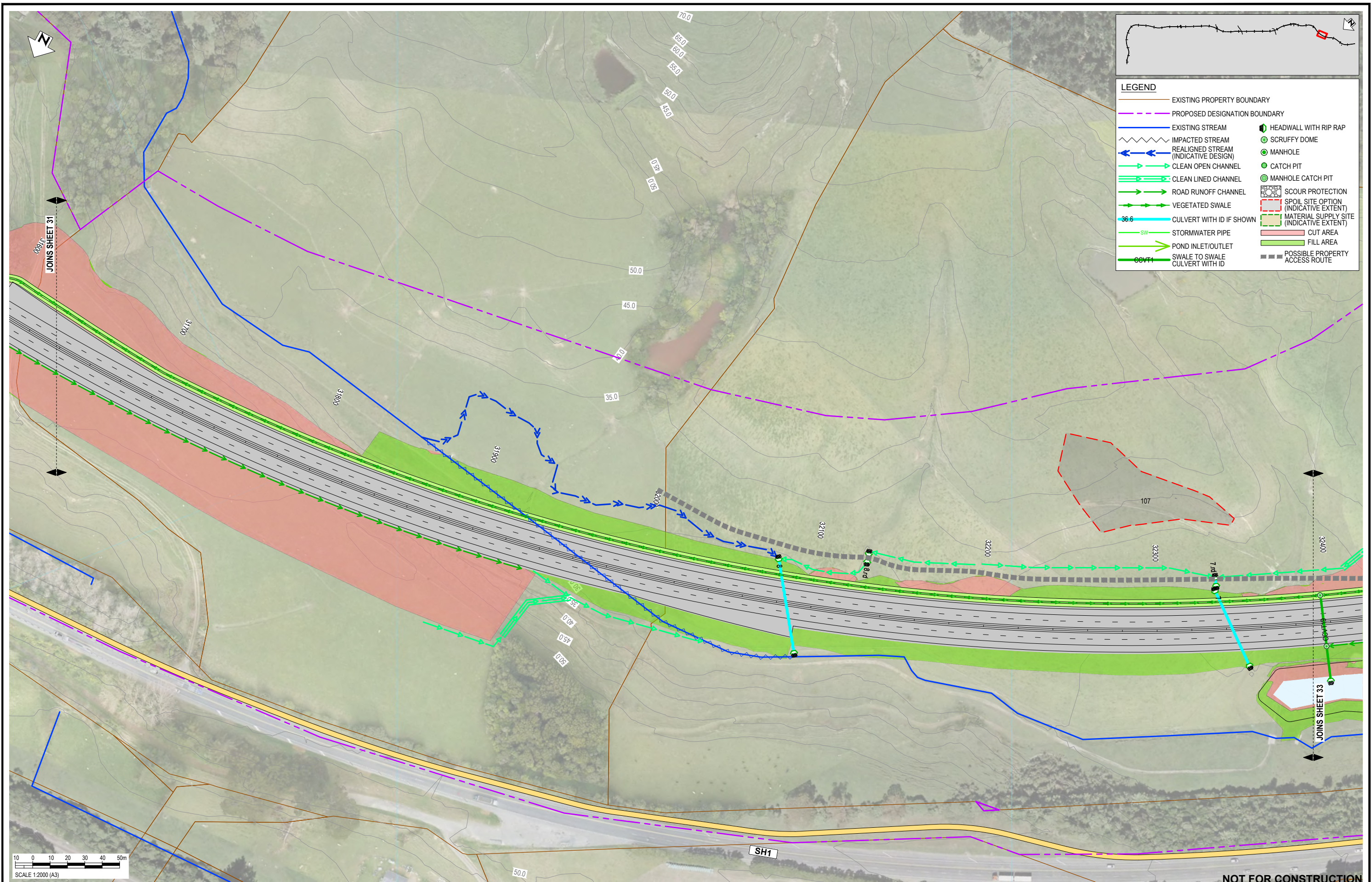

LEGEND

—	EXISTING PROPERTY BOUNDARY	—	HEADWALL WITH RIP RAP
- - -	PROPOSED DESIGNATION BOUNDARY	⊗	SCRUFFY DOME
—	EXISTING STREAM	⊙	MANHOLE
~ ~ ~	IMPACTED STREAM	⊕	CATCH PIT
← ← ←	REALIGNED STREAM (INDICATIVE DESIGN)	⊗	MANHOLE CATCH PIT
→ → →	CLEAN OPEN CHANNEL	⊗	SCOUR PROTECTION
→ → →	CLEAN LINED CHANNEL	⊗	SPOIL SITE OPTION (INDICATIVE EXTENT)
→ → →	ROAD RUNOFF CHANNEL	⊗	MATERIAL SUPPLY SITE (INDICATIVE EXTENT)
→ → →	VEGETATED SWALE	⊗	CUT AREA
→ → →	CULVERT WITH ID IF SHOWN	⊗	FILL AREA
— SW	STORMWATER PIPE	⊗	POSSIBLE PROPERTY ACCESS ROUTE
→ → →	POND INLET/OUTLET		
→ → →	SWALE TO SWALE		
→ → →	CULVERT WITH ID		

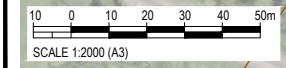

NOT FOR CONSTRUCTION

REV	DESCRIPTION	DRN	CHK	APP	DATE
E	VARIOUS UPDATES - ISSUED FOR RMA CONSENT	MH	JP	JP	10.10.22
D	ISSUED FOR RMA CONSENT	SS	AC	JP	19.08.22
C	ISSUED FOR CONSENT - DRAFT	SS	AC	JP	20.04.22
B	ISSUED FOR CONSENT - DRAFT	SS	AC	JP	09.12.21
A	ISSUED FOR DBC	SS	AC	JP	18.06.21

SURVEYED	DESIGNED	DRAWN	CAD REVIEW	DESIGN CHECK	DESIGN REVIEW	APPROVED
	Nolan Naidoo	Gavin Smit	Steve Sutton	Nick Keenan	Andrew Craig	Jamie Povall
	18.06.21	18.06.21	18.06.21	14.04.22	15.04.22	10.10.22

Client:

WAKA KOTAHI
OTAKI TO NORTH OF LEVIN PROJECT

DRAINAGE LAYOUT PLAN - INDICATIVE
SHEET 32

Status Stamp	FOR CONSENT
Date Stamp	10.10.22
Scale	1 : 2000 (A3)
Drawing No.	310203848-01-300-C1031
Rev.	E

pw:\stntec-ap-pw-bentley.com\stntec-ap-pw-01\Documents\New Zealand Clients\NZTA (New Zealand Transport Agency)\310203848 - Otaki to North of Levin DBC\01 - O2NL300 - Stormwater\310203848-01-300-C1031

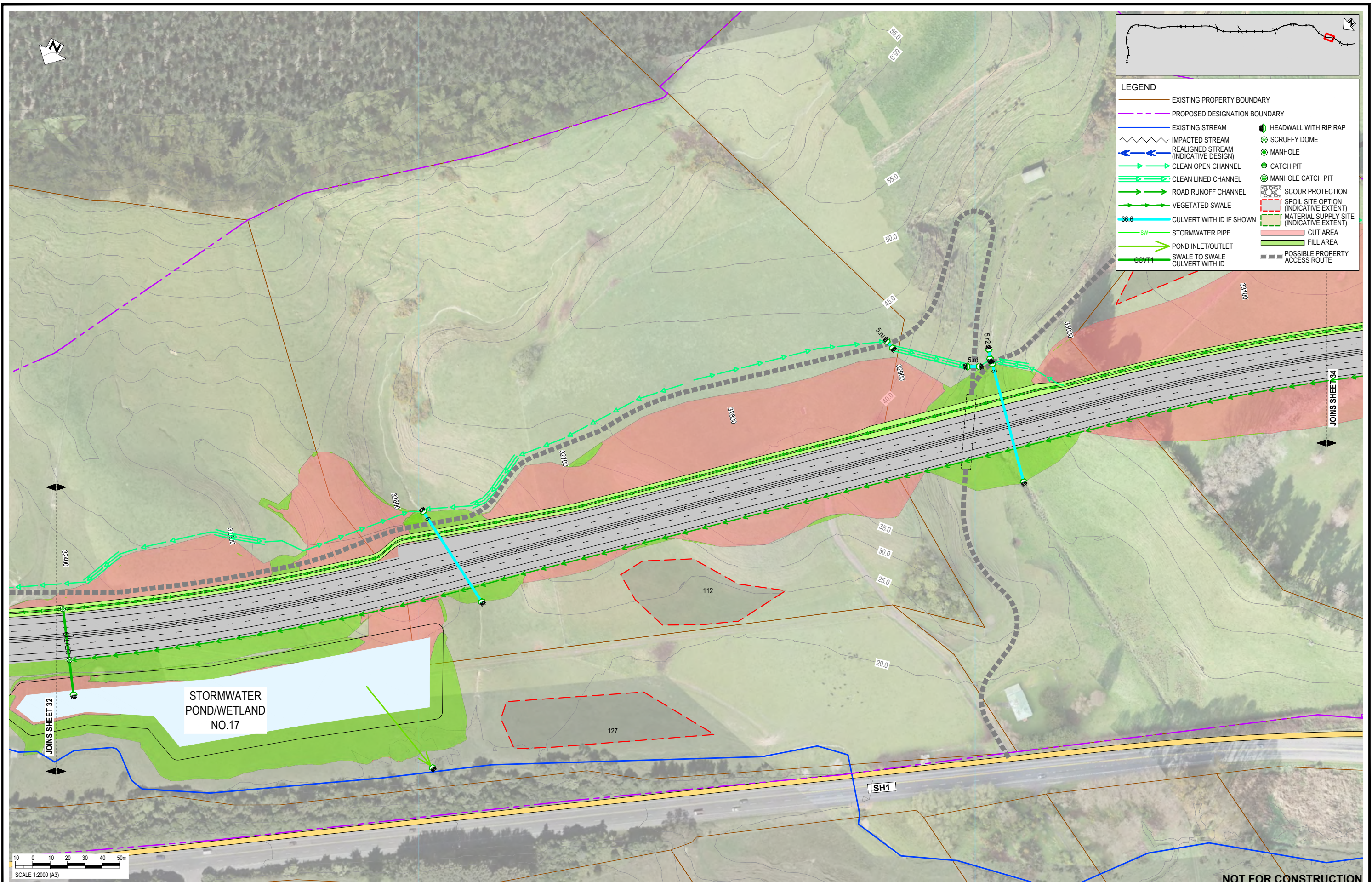

REV	DESCRIPTION	DRN	CHK	APP	DATE
E	VARIOUS UPDATES - ISSUED FOR RMA CONSENT	MH	JP	JP	10.10.22
D	ISSUED FOR RMA CONSENT	SS	AC	JP	19.08.22
C	ISSUED FOR CONSENT - DRAFT	SS	AC	JP	20.04.22
B	ISSUED FOR CONSENT - DRAFT	SS	AC	JP	09.12.21
A	ISSUED FOR DBC	SS	AC	JP	18.06.21

SURVEYED	DESIGNED	DRAWN	CAD REVIEW	DESIGN CHECK	DESIGN REVIEW	APPROVED
	Nolan Naidoo	Gavin Smit	Steve Sutton	Nick Keenan	Andrew Craig	Jamie Povall
	18.06.21	18.06.21	18.06.21	14.04.22	15.04.22	10.10.22

Client:



WAKA KOTAHI
OTAKI TO NORTH OF LEVIN PROJECT

DRAINAGE LAYOUT PLAN - INDICATIVE
SHEET 33

Status Stamp	FOR CONSENT
Date Stamp	10.10.22
Scale	1 : 2000 (A3)
Drawing No.	310203848-01-300-C1032
Rev.	E

pw:\stntec-ap-pw-bentley.com\stntec-ap-pw-01\Documents\New Zealand Clients\NZTA (New Zealand Transport Agency)\310203848 - Otaki to North of Levin DBC01 - O2NL300 - Stormwater\310203848-01-300-C1032



LEGEND

—	EXISTING PROPERTY BOUNDARY	—	EXISTING STREAM	⬇	HEADWALL WITH RIP RAP
- - -	PROPOSED DESIGNATION BOUNDARY	⋯	IMPACTED STREAM	⊕	SCRUFFY DOME
⬅	REALIGNED STREAM (INDICATIVE DESIGN)	⬅	CLEAN OPEN CHANNEL	⊙	MANHOLE
➡	CLEAN LINED CHANNEL	➡	ROAD RUNOFF CHANNEL	⊙	CATCH PIT
➡	VEGETATED SWALE	➡	CULVERT WITH ID IF SHOWN	⊙	MANHOLE CATCH PIT
36.6	STORMWATER PIPE	➡	SWALE TO SWALE	⊙	SCOUR PROTECTION
CVT1	CULVERT WITH ID	➡	POND INLET/OUTLET	⊙	SPOIL SITE OPTION (INDICATIVE EXTENT)
		➡		⊙	MATERIAL SUPPLY SITE (INDICATIVE EXTENT)
				⊙	CUT AREA
				⊙	FILL AREA
				⊙	POSSIBLE PROPERTY ACCESS ROUTE

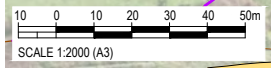

NOT FOR CONSTRUCTION

REV	DESCRIPTION	DRN	CHK	APP	DATE
E	VARIOUS UPDATES - ISSUED FOR RMA CONSENT	MH	JP	JP	10.10.22
D	ISSUED FOR RMA CONSENT	SS	AC	JP	19.08.22
C	ISSUED FOR CONSENT - DRAFT	SS	AC	JP	20.04.22
B	ISSUED FOR CONSENT - DRAFT	SS	AC	JP	09.12.21
A	ISSUED FOR DBC	SS	AC	JP	18.06.21

SURVEYED	DESIGNED	DRAWN	CAD REVIEW	DESIGN CHECK	DESIGN REVIEW	APPROVED
	Nolan Naidoo	Gavin Smit	Steve Sutton	Nick Keenan	Andrew Craig	Jamie Povall
	18.06.21	18.06.21	18.06.21	14.04.22	15.04.22	10.10.22

Client:

WAKA KOTAHI
OTAKI TO NORTH OF LEVIN PROJECT

DRAINAGE LAYOUT PLAN - INDICATIVE
SHEET 34

Status Stamp	FOR CONSENT
Date Stamp	10.10.22
Scale	1 : 2000 (A3)
Drawing No.	310203848-01-300-C1033
Rev.	E

pw:\stantec-ap-pw-bentley.com\stantec-ap-pw-01\Documents\New Zealand Clients\NZTA (New Zealand Transport Agency)\310203848 - Otaki to North of Levin DBC\01 - O2NL\300 - Stormwater\310203848-01-300-C1033

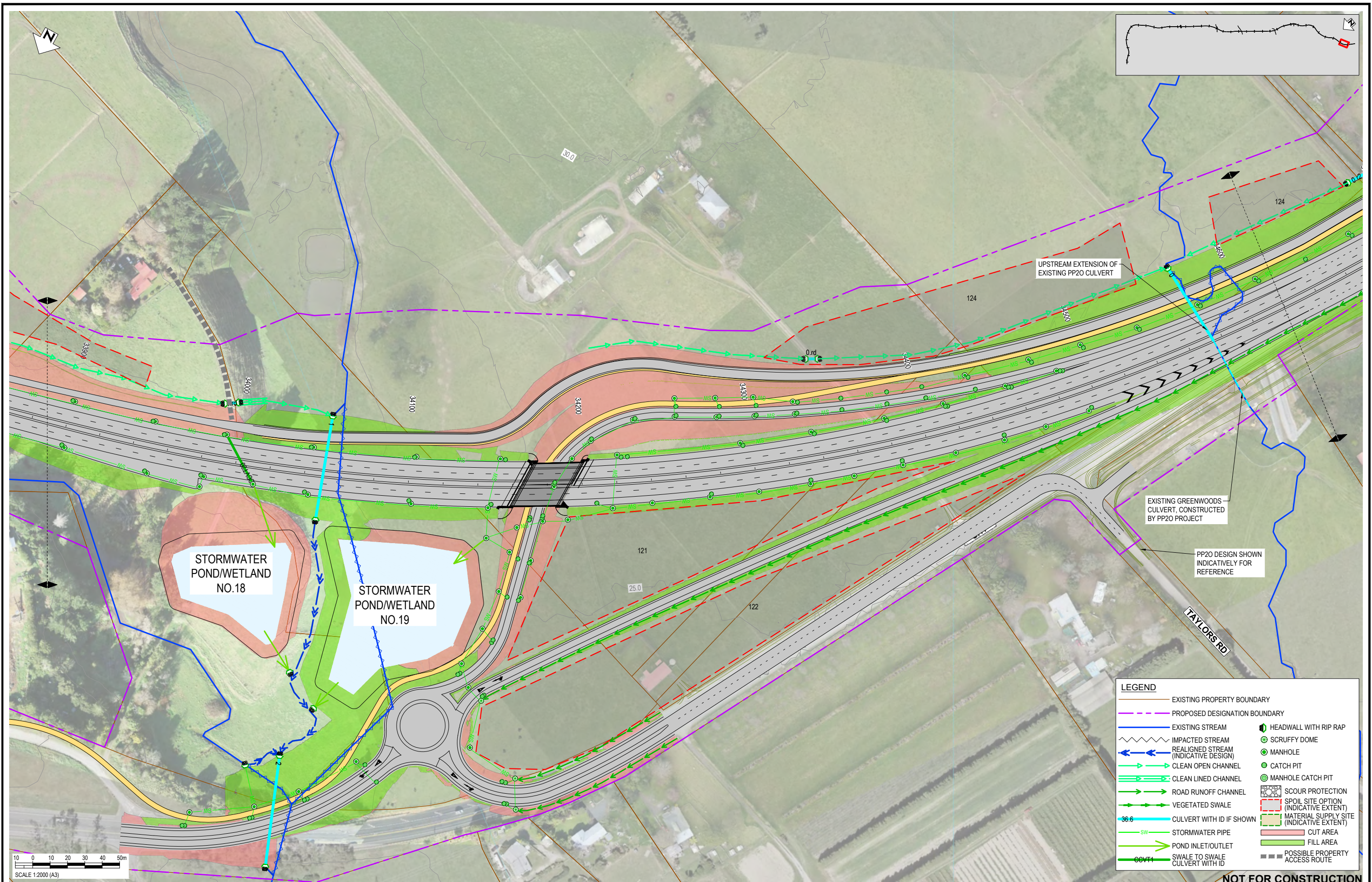

UPSTREAM EXTENSION OF EXISTING PP20 CULVERT

EXISTING GREENWOODS CULVERT, CONSTRUCTED BY PP20 PROJECT

PP20 DESIGN SHOWN INDICATIVELY FOR REFERENCE

STORMWATER POND/WETLAND NO.18

STORMWATER POND/WETLAND NO.19

TAYLORS RD

LEGEND	
	EXISTING PROPERTY BOUNDARY
	PROPOSED DESIGNATION BOUNDARY
	EXISTING STREAM
	IMPACTED STREAM
	REALIGNED STREAM (INDICATIVE DESIGN)
	CLEAN OPEN CHANNEL
	CLEAN LINED CHANNEL
	ROAD RUNOFF CHANNEL
	VEGETATED SWALE
	CULVERT WITH ID IF SHOWN
	STORMWATER PIPE
	POND INLET/OUTLET
	SWALE TO SWALE
	CULVERT WITH ID
	HEADWALL WITH RIP RAP
	SCRUFFY DOME
	MANHOLE
	CATCH PIT
	MANHOLE CATCH PIT
	SCOUR PROTECTION
	SPOIL SITE OPTION (INDICATIVE EXTENT)
	MATERIAL SUPPLY SITE (INDICATIVE EXTENT)
	CUT AREA
	FILL AREA
	POSSIBLE PROPERTY ACCESS ROUTE

NOT FOR CONSTRUCTION

REV	DESCRIPTION	DRN	CHK	APP	DATE
E	VARIOUS UPDATES - ISSUED FOR RMA CONSENT	MH	JP	JP	10.10.22
D	ISSUED FOR RMA CONSENT	SS	AC	JP	19.08.22
C	ISSUED FOR CONSENT - DRAFT	SS	AC	JP	20.04.22
B	ISSUED FOR CONSENT - DRAFT	SS	AC	JP	09.12.21
A	ISSUED FOR DBC	SS	AC	JP	18.06.21

SURVEYED	DESIGNED	DRAWN	CAD REVIEW	DESIGN CHECK	DESIGN REVIEW	APPROVED
	Nolan Naidoo	Gavin Smit	Steve Sutton	Nick Keenan	Andrew Craig	Jamie Povall
	18.06.21	18.06.21	18.06.21	14.04.22	15.04.22	10.10.22



WAKA KOTAHI
OTAKI TO NORTH OF LEVIN PROJECT

DRAINAGE LAYOUT PLAN - INDICATIVE
SHEET 35

Status Stamp	FOR CONSENT
Date Stamp	10.10.22
Scale	1 : 2000 (A3)
Drawing No.	310203848-01-300-C1034
Rev.	E

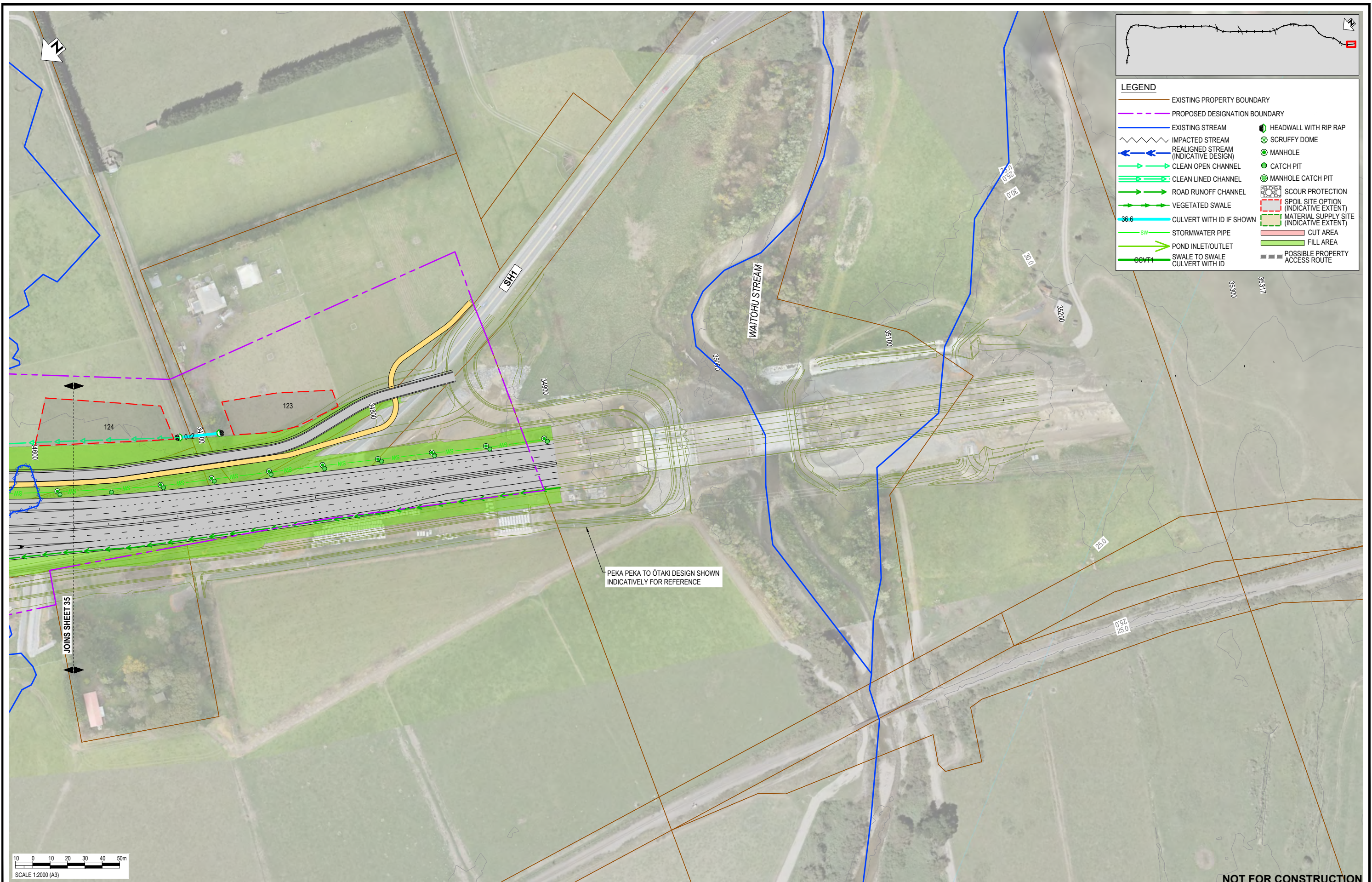

LEGEND

—	EXISTING PROPERTY BOUNDARY	—	EXISTING STREAM	⊕	HEADWALL WITH RIP RAP
- - -	PROPOSED DESIGNATION BOUNDARY	⊕	IMPACTED STREAM	⊕	SCRUFFY DOME
—	REALIGNED STREAM (INDICATIVE DESIGN)	⊕	CLEAN OPEN CHANNEL	⊕	MANHOLE
—	CLEAN LINED CHANNEL	⊕	ROAD RUNOFF CHANNEL	⊕	CATCH PIT
—	VEGETATED SWALE	⊕	CULVERT WITH ID IF SHOWN	⊕	MANHOLE CATCH PIT
—	STORMWATER PIPE	⊕	SCOUR PROTECTION	⊕	SPOIL SITE OPTION (INDICATIVE EXTENT)
—	POND INLET/OUTLET	⊕	MATERIAL SUPPLY SITE (INDICATIVE EXTENT)	⊕	CUT AREA
—	SWALE TO SWALE	⊕	FILL AREA	⊕	POSSIBLE PROPERTY ACCESS ROUTE
—	CULVERT WITH ID	⊕		⊕	

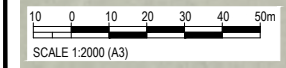

NOT FOR CONSTRUCTION

REV	REVISIONS	DRN	CHK	APP	DATE
E	VARIOUS UPDATES - ISSUED FOR RMA CONSENT	MH	JP	JP	10.10.22
D	ISSUED FOR RMA CONSENT	SS	AC	JP	19.08.22
C	ISSUED FOR CONSENT - DRAFT	SS	AC	JP	20.04.22
B	ISSUED FOR CONSENT - DRAFT	SS	AC	JP	09.12.21
A	ISSUED FOR DBC	SS	AC	JP	18.06.21

SURVEYED	DESIGNED	DRAWN	CAD REVIEW	DESIGN CHECK	DESIGN REVIEW	APPROVED
	Nolan Naidoo	Gavin Smit	Steve Sutton	Nick Keenan	Andrew Craig	Jamie Povall

Client:



WAKA KOTAHI
 OTAKI TO NORTH OF LEVIN PROJECT
 DRAINAGE LAYOUT PLAN - INDICATIVE
 SHEET 36

Status Stamp	FOR CONSENT
Date Stamp	10.10.22
Scale	1 : 2000 (A3)
Drawing No.	310203848-01-300-C1035
Rev.	E

pw:\stntec-ap-pw-bentley.com\stntec-ap-pw-01\Documents\New Zealand Clients\NZTA (New Zealand Transport Agency)\310203848 - Otaki to North of Levin DBC\01 - O2NL\300 - Stormwater\310203848-01-300-C1035

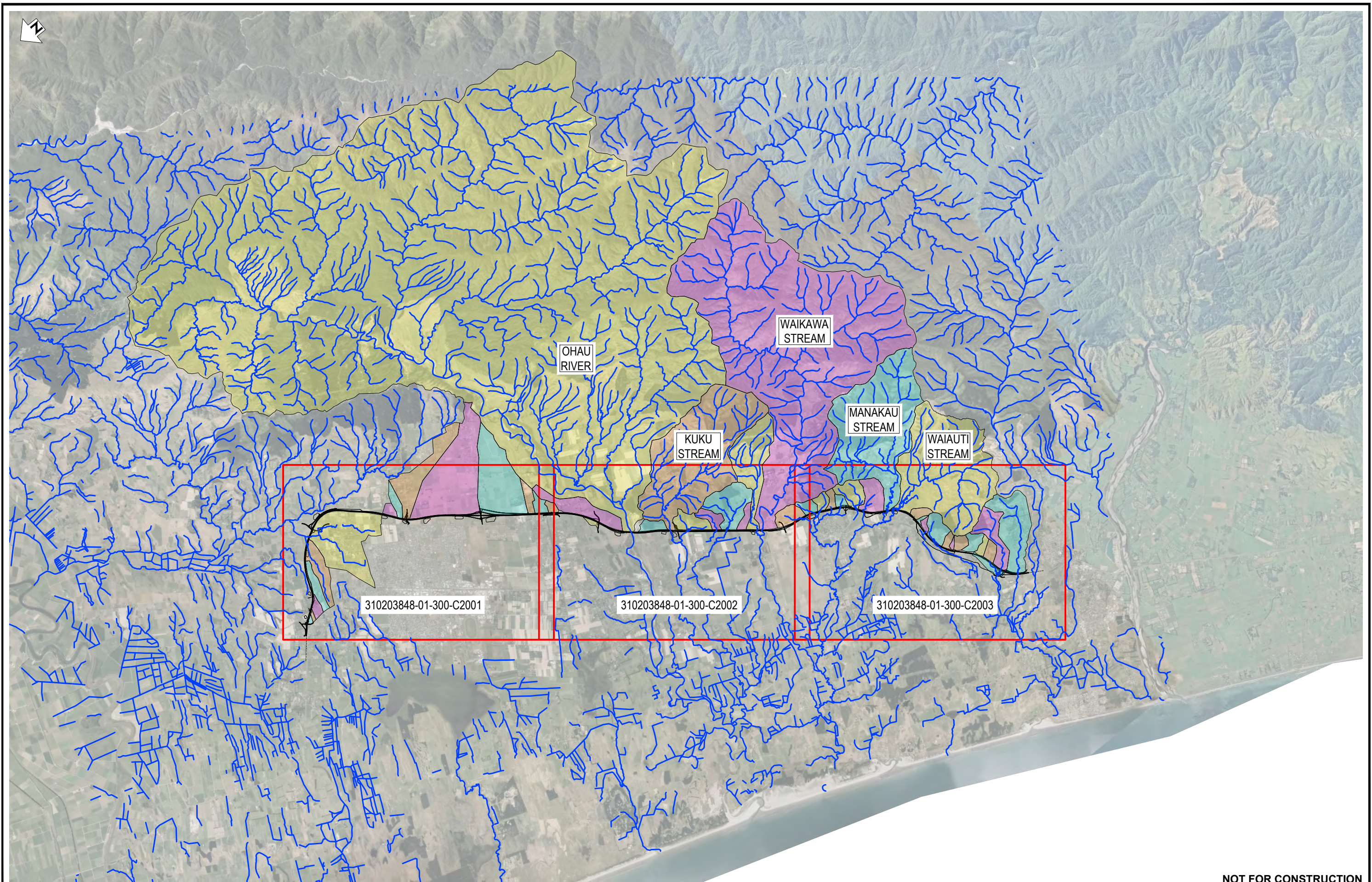

NOT FOR CONSTRUCTION

REV	ISSUED FOR RMA CONSENT	ISSUED FOR CONSENT - DRAFT	ISSUED FOR CONSENT - DRAFT	ISSUED FOR DBC	DRN	CHK	APP	DATE
D	SS	AC	JP	19.08.22				
C	SS	AC	JP	20.04.22				
B	SS	AC	JP	09.12.21				
A	SS	NK	JP	18.06.21				

SURVEYED	DESIGNED	DRAWN	CAD REVIEW	DESIGN CHECK	DESIGN REVIEW	APPROVED	PROF REGISTRATION
-	Andrew Craig	Gavin Smit	Steve Sutton	Nick Keenan	Andrew Craig	Jamie Povall	
	18.06.21	18.06.21	18.06.21	14.04.22	15.04.22	19.08.22	



Client: WAKA KOTAHI
 OTAKI TO NORTH OF LEVIN PROJECT
 OVERALL CATCHMENT PLAN

Status Stamp	FOR CONSENT
Date Stamp	19.08.22
Scale	1 : 100000 (A3)
Drawing No.	310203848-01-300-C2000
Rev.	D

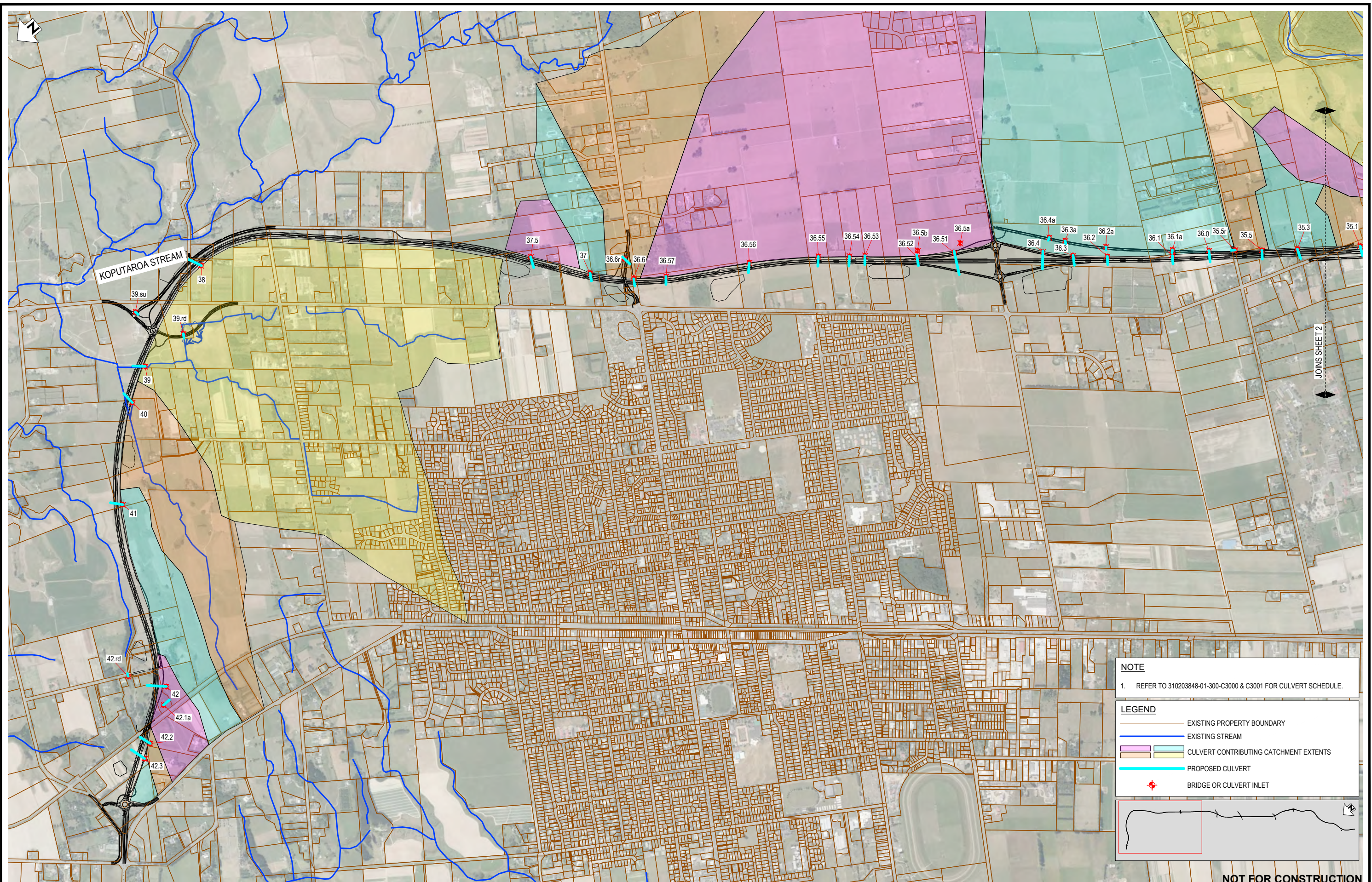

REV	ISSUED FOR RMA CONSENT	ISSUED FOR CONSENT - DRAFT	ISSUED FOR CONSENT - DRAFT	ISSUED FOR DBC	DRN	CHK	APP	DATE
D	SS	AC	JP	19.08.22				
C	SS	AC	JP	20.04.22				
B	SS	AC	JP	09.12.21				
A	SS	NK	JP	18.06.21				

SURVEYED	DESIGNED	DRAWN	CAD REVIEW	DESIGN CHECK	DESIGN REVIEW	APPROVED	PROF REGISTRATION
	Andrew Craig	Gavin Smit	Steve Sutton	Nick Keenan	Andrew Craig	Jamie Povall	
	18.06.21	18.06.21	18.06.21	14.04.22	15.04.22	19.08.22	

Client:

WAKA KOTAHI
OTAKI TO NORTH OF LEVIN PROJECT

CATCHMENT PLAN
SHEET 1

Status Stamp	FOR CONSENT
Date Stamp	19.08.22
Scale	1 : 20000 (A3)
Drawing No.	310203848-01-300-C2001
Rev.	D

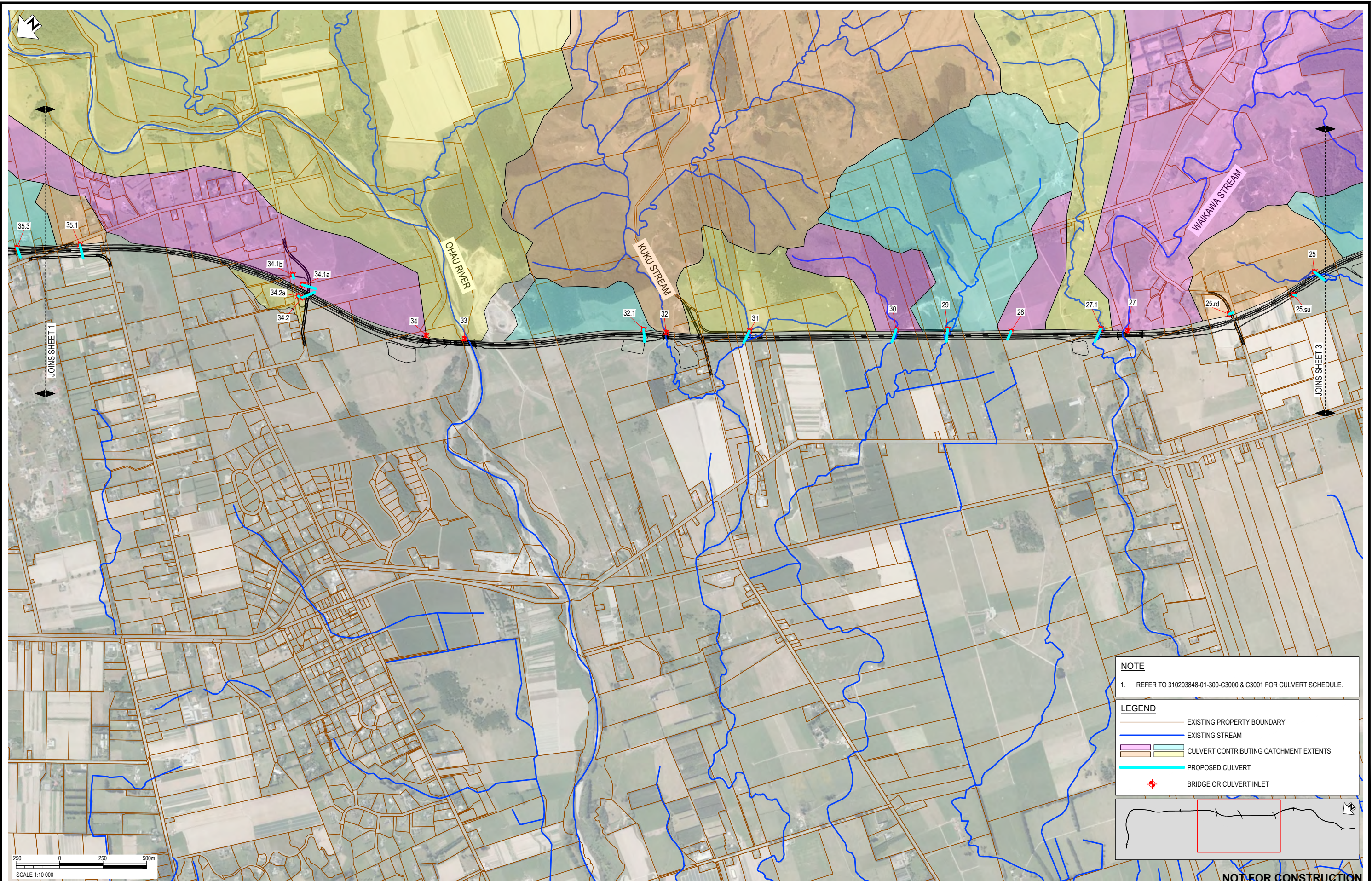

NOTE

- REFER TO 310203848-01-300-C3000 & C3001 FOR CULVERT SCHEDULE.

LEGEND

- EXISTING PROPERTY BOUNDARY
- EXISTING STREAM
- CULVERT CONTRIBUTING CATCHMENT EXTENTS
- PROPOSED CULVERT
- ⊕ BRIDGE OR CULVERT INLET

NOT FOR CONSTRUCTION

REV	ISSUED FOR	DRN	CHK	APP	DATE	PROF REGISTRATION:
D	ISSUED FOR RMA CONSENT	SS	AC	JP	19.08.22	
C	ISSUED FOR CONSENT - DRAFT	SS	AC	JP	20.04.22	
B	ISSUED FOR CONSENT - DRAFT	SS	AC	JP	09.12.21	
A	ISSUED FOR DBC	SS	NK	JP	18.06.21	

SURVEYED	-	-
DESIGNED	Andrew Craig	18.06.21
DRAWN	Gavin Smit	18.06.21
CAD REVIEW	Steve Sutton	18.06.21
DESIGN CHECK	Nick Keenan	14.04.22
DESIGN REVIEW	Andrew Craig	15.04.22
APPROVED	Jamie Povall	19.08.22

Client:

WAKA KOTAHI
OTAKI TO NORTH OF LEVIN PROJECT

CATCHMENT PLAN
SHEET 2

Status Stamp	FOR CONSENT
Date Stamp	19.08.22
Scale	1 : 20000 (A3)
Drawing No.	310203848-01-300-C2002
Rev.	D

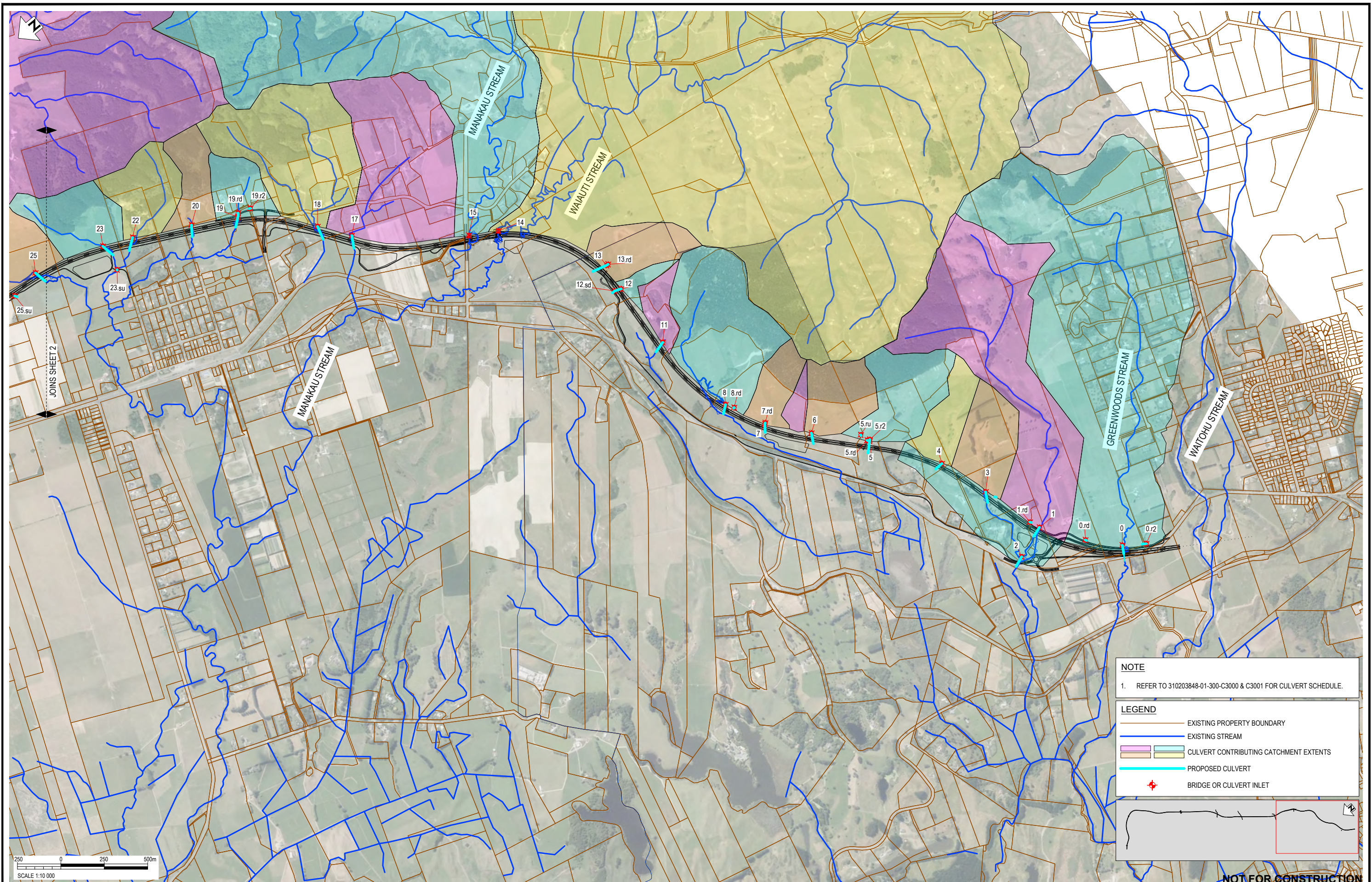

NOTE

- REFER TO 310203848-01-300-C3000 & C3001 FOR CULVERT SCHEDULE.

LEGEND

- EXISTING PROPERTY BOUNDARY
- EXISTING STREAM
- CULVERT CONTRIBUTING CATCHMENT EXTENTS
- PROPOSED CULVERT
- BRIDGE OR CULVERT INLET

REV	ISSUED FOR	DATE	DRN	CHK	APP
D	ISSUED FOR RMA CONSENT	19.08.22	SS	AC	JP
C	ISSUED FOR CONSENT - DRAFT	20.04.22	SS	AC	JP
B	ISSUED FOR CONSENT - DRAFT	09.12.21	SS	AC	JP
A	ISSUED FOR DBC	18.06.21	SS	NK	JP

SURVEYED	DESIGNED	DRAWN	CAD REVIEW	DESIGN CHECK	DESIGN REVIEW	APPROVED
	Andrew Craig	Gavin Smit	Steve Sutton	Nick Keenan	Andrew Craig	Jamie Povall
	18.06.21	18.06.21	18.06.21	14.04.22	15.04.22	19.08.22

Client:

WAKA KOTAHI
OTAKI TO NORTH OF LEVIN PROJECT

CATCHMENT PLAN
SHEET 3

Status Stamp	FOR CONSENT
Date Stamp	19.08.22
Scale	1 : 20000 (A3)
Drawing No.	310203848-01-300-C2003
Rev.	D

O2NL Flowpath ID	O2NL Chainage (m)	Name	Flowpath definition	Fish passage required	Shape	Total flow width (m)	Total height (m) incl embed	Embed height (m)	Total area open (m2)	Barrels	Culvert Length approx (m)	Culvert slope	Flowpath slope existing	Culvert Inlet/Outlet Type	Inlet apron length (m) included in total length	Outlet apron length (m) included in total length	Upstream debris arrester / screen ("tbc detail design)
							See structures drawings 310203848-400										
Bridges																	
34	22430	Ohau flood relief	Overland flow path	No	Bridge		31m in 35m top span			1				90 degree wingwall (rounded backfill)			no
33	22658	Ohau River	River	Yes	Bridge		175m less piers & spill-thru abutments			5	4 x 2 inline piers			rounded spill-through abutments			no
32	23808	Kuku Stream	Stream	Yes	Bridge		17m in 21m top span			1				90 degree wingwall (rounded backfill)			no
27	26440	Waikawa Stream	Stream	Yes	Bridge		140m less piers & spill-thru abutments			4	3 x 2 inline piers			rounded spill-through abutments			no
15	30190	Manakau Stream	Stream	Yes	Bridge		13m river plus road in 32m top span			1				90 degree wingwall (rounded backfill)			no
14	30350	Waiauti Stream	Stream	Yes	Bridge		20m in 24m top span			1				90 degree wingwall (rounded backfill)			no
Culverts (stream)																	
40	12690	New Culvert 40.	Stream	Yes	Rectangular	4.00	1.50	0.38	4.50	1	71	0.5%	0.5%	Flared wingwalls, 30 to 75 degrees.	3	5	no*
39	12880	New Culvert 39.	Stream	Yes	Rectangular	8.00	1.50	0.38	9.00	2	72	0.7%	0.7%	Flared wingwalls, 30 to 75 degrees.	3	5	no* (deflector wedge)
31	24280	New Culvert 31.	Stream	Yes	Rectangular	4.00	1.50	0.38	4.50	1	75	0.5%	0.6%	Flared wingwalls, 30 to 75 degrees.	3	4	no*
30	25125	New Culvert 30.	Stream	Yes	Rectangular	2.00	1.00	0.25	1.50	1	76	1.7%	1.6%	Flared wingwalls, 30 to 75 degrees.	2	3	no*
29	25430	New Culvert 29.	Stream	Yes	Rectangular	8.00	1.50	0.38	9.00	2	72	1.4%	1.3%	Flared wingwalls, 30 to 75 degrees.	3	4	no* (deflector wedge)
27	26300	New Culvert 27.1	Stream	Yes	Rectangular	10.00	2.00	0.50	15.00	3	83	1.0%	1.0%	Flared wingwalls, 30 to 75 degrees.	4	5	no* (deflector wedge)
25	27645	New Culvert 25.	Stream	Yes	Rectangular	2.50	1.50	0.38	2.81	1	75	1.7%	1.7%	Flared wingwalls, 30 to 75 degrees.	3	4	no*
23.su	28100 offline	New Culvert 23.su	Stream	Yes	Rectangular	3.00	1.00	0.25	2.25	1	4	2.0%	2.0%	Flared wingwalls, 30 to 75 degrees.	2	4	no*
23	28060	New Culvert 23.	Stream	Yes	Rectangular	1.50	1.00	0.25	1.13	1	78	3.7%	3.9%	Flared wingwalls, 30 to 75 degrees.	2	3	Screen inlet
22	28205	New Culvert 22.	Stream	Yes	Rectangular	1.50	1.00	0.25	1.13	1	79	2.7%	2.5%	Flared wingwalls, 30 to 75 degrees.	2	3	Screen inlet
20	28565	New Culvert 20.	Stream	Yes	Circular	0.90	0.90	0.23	0.52	1	68	4.3%	4.0%	Square Edge Headwall.	2	3	Screen inlet
19.rd	28840 offline	New Culvert 19.rd	Stream	Yes	Rectangular	1.50	1.00	0.25	1.13	1	18	2.8%	2.8%	Flared wingwalls, 30 to 75 degrees.	2	4	no*
19	28830	New Culvert 19.	Stream	Yes	Rectangular	1.50	1.00	0.25	1.13	1	59	2.9%	2.8%	Flared wingwalls, 30 to 75 degrees.	2	3	no*
18	29315	New Culvert 18.	Stream	Yes	Rectangular	4.00	1.50	0.38	4.50	1	81	2.1%	2.0%	Flared wingwalls, 30 to 75 degrees.	3	4	no*
17	29515	New Culvert 17.	Stream	Yes	Rectangular	3.00	1.50	0.38	3.38	1	75	1.2%	1.1%	Flared wingwalls, 30 to 75 degrees.	3	4	no*
11	31565	New Culvert 11.	Stream	Yes	Circular	0.90	0.90	0.23	0.52	1	68	3.0%	2.9%	Square Edge Headwall.	2	3	no*
8	32085	New Culvert 8.	Stream	Yes	Rectangular	3.00	1.50	0.38	3.38	1	55	1.1%	1.5%	Flared wingwalls, 30 to 75 degrees.	2	5	no*
3	33700	New Culvert 3.	Stream	Yes	Rectangular	1.50	1.00	0.25	1.13	1	63	2.1%	1.9%	Flared wingwalls, 30 to 75 degrees.	2	3	no*
2	34050 offline	New Culvert 2.	Stream	Yes	Rectangular	2.50	1.50	0.38	2.81	1	65	0.9%	1.0%	Flared wingwalls, 30 to 75 degrees.	3	5	no*
1	34050	New Culvert 1.	Stream	Yes	Rectangular	3.00	1.50	0.38	3.38	1	61	1.3%	1.4%	Flared wingwalls, 30 to 75 degrees.	3	5	no*
0	34575	Extend PP20 culvert	Stream	Yes	Arch	3.72	1.98	0.45	5.80	1	49	1.3%	1.2%	Mitered to Slope	4	n/a (existing)	no*
Culverts (overland flow path, highway)																	
42.30	10585	New Culvert 42.3	Overland flow path	No	Circular	0.60	0.60	0.00	0.28	1	93			Scruffy dome inlet, Square Edge Headwall outlet	2	2	Scruffy inlet
42.20	10680	New Culvert 42.2	Overland flow path	No	Circular	0.60	0.60	0.00	0.28	1	69			Scruffy dome inlet, Manhole bend chamber at KR culvert.	2	2	Scruffy inlet
42	10995	New Culvert 42.	Overland flow path	No	Circular	0.75	0.75	0.00	0.44	1	111			Square Edge Headwall.	2	3	no*
41	12075	New Culvert 41.	Overland flow path	Yes	Rectangular	2.50	1.00	0.25	1.88	1	72			Flared wingwalls, 30 to 75 degrees.	2	3	no*
38	13580	New Culvert 38.	Overland flow path	No	Circular	0.45	0.45	0.00	0.16	1	78			Scruffy dome inlet; bubble up outlet	1	2	Scruffy inlet
37.50	15560	New Culvert 37.5	Overland flow path	No	Circular	0.90	0.90	0.00	0.64	1	65			Scruffy dome inlet; bubble up outlet	2	3	Scruffy inlet
37.00	15910	New Culvert 37.	Overland flow path	No	Circular	0.75	0.75	0.00	0.88	2	47			Scruffy dome inlet; bubble up outlet	2	3	Scruffy inlet
36.60	16160	New Culvert 36.6	Overland flow path	No	Rectangular	6.00	1.00	0.00	6.00	2	42			Screen chamber inlet; bubble up outlet	2	4	Screen inlet
36.57	16320	New Culvert 36.57	Overland flow path	No	Rectangular	3.00	1.00	0.00	3.00	1	45			Screen chamber inlet; bubble up outlet	2	3	Screen inlet
36.56	16820	New Culvert 36.56	Overland flow path	No	Rectangular	3.00	1.00	0.00	3.00	2	57			Screen chamber inlet; bubble up outlet	2	4	Screen inlet
36.55	17210	New Culvert 36.55	Overland flow path	No	Circular	0.75	0.75	0.00	0.44	1	57			Scruffy dome inlet; bubble up outlet	2	3	Scruffy inlet
36.54	17400	New Culvert 36.54	Overland flow path	No	Circular	0.90	0.90	0.00	1.27	2	58			Scruffy dome inlet; bubble up outlet	2	3	Scruffy inlet
36.53	17490	New Culvert 36.53	Overland flow path	No	Circular	0.75	0.75	0.00	0.88	2	51			Scruffy dome inlet; bubble up outlet	2	3	Scruffy inlet
36.52	17800	New Culvert 36.52	Overland flow path	No	Rectangular	1.50	1.00	0.00	1.50	1	48			Screen chamber inlet; bubble up outlet	2	4	Screen inlet
36.51	18020	New Culvert 36.51	Overland flow path	No	Rectangular	2.00	1.00	0.00	2.00	1	127			Screen chamber inlet; bubble up outlet	2	4	Screen inlet
36.40	18520	New Culvert 36.4	Overland flow path	No	Rectangular	2.00	1.00	0.00	2.00	1	96			Screen chamber inlet; bubble up outlet	2	4	Screen inlet
36.30	18690	New Culvert 36.3	Overland flow path	No	Circular	0.75	0.75	0.00	0.88	2	54			Scruffy dome inlet; bubble up outlet	2	3	Scruffy inlet
36.20	18890	New Culvert 36.2	Overland flow path	No	Rectangular	3.00	1.00	0.00	3.00	2	48			Screen chamber inlet; bubble up outlet	2	4	Screen inlet
36.10	19260	New Culvert 36.1	Overland flow path	No	Circular	0.90	0.90	0.00	1.27	2	47			Scruffy dome inlet; bubble up outlet	2	3	Scruffy inlet
36	19480	New Culvert 36.	Overland flow path	No	Circular	0.90	0.90	0.00	1.27	2	66			Scruffy dome inlet; bubble up outlet	2	3	Scruffy inlet
35.5	19780	New Culvert 35.5	Overland flow path	No	Circular	0.90	0.90	0.00	0.64	1	51			Scruffy dome inlet; bubble up outlet	2	3	Scruffy inlet
35.3	19990	New Culvert 35.3	Overland flow path	No	Circular	0.60	0.60	0.00	0.28	1	58			Scruffy dome inlet; bubble up outlet	2	2	Scruffy inlet
35.1	20350	New Culvert 35.1	Overland flow path	No	Circular	0.45	0.45	0.00	0.16	1	80			Scruffy dome inlet; bubble up outlet	1	2	Scruffy inlet
34.2	21700	New Culvert 34.2	Overland flow path	No	Rectangular	1.50	1.00	0.00	1.50	1	78			Flared wingwalls, 30 to 75 degrees.	2	3	no*
32.1	23690	New Culvert 32.1	Overland flow path	No	Rectangular	3.50	1.00	0.00	3.50	1	72			Flared wingwalls, 30 to 75 degrees.	2	3	no*
28	25790	New Culvert 28.	Overland flow path	No	Circular	0.75	0.75	0.00	0.44	1	50			Scruffy dome inlet; bubble up outlet	2	3	Scruffy inlet
13	30995	New Culvert 13.	Overland flow path	No	Rectangular	1.50	1.00	0.00	1.50	1	87			Flared wingwalls, 30 to 75 degrees.	2	3	no*
12	31160	New Culvert 12.	Overland flow path	No	Circular	0.75	0.75	0.00	0.44	1	39			Scruffy dome inlet; Square Edge Headwall outlet	2	3	Scruffy inlet
7	32345	New Culvert 7.	Overland flow path	Yes	Rectangular	1.50	1.00	0.25	1.13	1	48			Flared wingwalls, 30 to 75 degrees.	2	3	Screen inlet
6	32625	New Culvert 6.	Overland flow path	No	Rectangular	2.00	1.00	0.00	2.00	1	62			Flared wingwalls, 30 to 75 degrees.	2	3	Screen inlet
5	32950	New Culvert 5.	Overland flow path	Yes	Rectangular	2.00	1.00	0.25	1.50	1	71			Flared wingwalls, 30 to 75 degrees.	2	3	no*
4	33375	New Culvert 4.	Overland flow path	No	Rectangular	1.50	1.00	0.00	1.50	1	49			Flared wingwalls, 30 to 75 degrees.	2	3	no*

CONTINUES ON SHEET 2

GENERAL NOTE
DESIGN SHOWN IS A CONCEPT FOR PURPOSES OF ASSESSING ACTUAL AND POTENTIAL EFFECTS ON THE ENVIRONMENT. ALL INFORMATION SHOWN IS SUBJECT TO FURTHER DESIGN AND THE DETAILS MAY CHANGE WITHIN THE PARAMETERS OF ANY RMA APPROVALS. AREAS AND MEASUREMENTS SUBJECT TO SURVEY.

NOT FOR CONSTRUCTION

ISSUED FOR RMA CONSENT					SS	AC	JP	19.08.22
ISSUED FOR CONSENT - DRAFT					SS	AC	JP	20.04.22
ISSUED FOR CONSENT - DRAFT					SS	AC	JP	09.12.21
ISSUED FOR DBC					SS	NK	JP	18.06.21
REV	REVISIONS				DRN	CHK	APP	DATE

SURVEYED			-	-
DESIGNED	Andrew Craig	18.06.21		
DRAWN	Gavin Smit	18.06.21		
CAD REVIEW	Steve Sutton	18.06.21		
DESIGN CHECK	Nick Keenan	14.04.22		
DESIGN REVIEW	Andrew Craig	15.04.22		
APPROVED	Jamie Povall	19.08.22		
PROF REGISTRATION:				



Client:
**WAKA KOTAHI
OTAKI TO NORTH OF LEVIN PROJECT**

**CATCHMENT CULVERT, SWALE AND POND/WETLAND SCHEDULE
SHEET 1**

Status Stamp	FOR CONSENT	
Date Stamp	19.08.22	
Scale	NTS	
Drawing No.	310203848-01-300-C3000	Rev. D

O2NL Flowpath ID	O2NL Chainage (m)	Name	Flowpath definition	Fish passage required	Shape	Total flow width (m)	Total height (m) incl embed	Embed height (m)	Total area open (m ²)	Barrels	Culvert Length approx (m)	Culvert slope	Flowpath slope existing	Culvert Inlet/Outlet Type	Inlet apron length (m) included in total length	Outlet apron length (m) included in total length	Upstream debris arrester / screen (*tbc detail design)
Culverts (overland flow path, offline)																	
42.rd	11050 offline	New Culvert 42.rd	Overland flow path	Yes	Circular	0.45	0.45	0.00	0.13	1	16			Square Edge Headwall.	1	2	no*
42.1a	10900 offline	New Culvert 42.1a	Overland flow path	No	Circular	0.45	0.45	0.00	0.16	1	45			Square Edge Headwall.	1	2	no*
39.su	13150 offline	New Culvert 39.su	Overland flow path	No	Circular	0.38	0.38	0.00	0.11	1	22			Square Edge Headwall.	1	2	no*
39.rd	13200 offline	New Culvert 39.rd	Overland flow path	No	Rectangular	2.00	1.00	0.00	2.00	1	27			Flared wingwalls, 30 to 75 degrees.	2	3	no*
36.6r	16100 offline	New Culvert 36.6r	Overland flow path	No	Rectangular	2.00	1.00	0.00	2.00	1	34			Flared wingwalls, 30 to 75 degrees.	2	3	Screen inlet
36.4a	18550 offline	New Culvert 36.4a	Overland flow path	No	Rectangular	2.00	1.00	0.00	2.00	1	18			Flared wingwalls, 30 to 75 degrees.	2	3	Screen inlet
36.3a	18650 offline	New Culvert 36.3a	Overland flow path	No	Circular	0.75	0.75	0.00	0.44	1	18			Square Edge Headwall.	2	3	Screen inlet
36.2a	18900 offline	New Culvert 36.2a	Overland flow path	No	Rectangular	3.00	1.00	0.00	3.00	1	19			Flared wingwalls, 30 to 75 degrees.	2	3	Screen inlet
36.1a	19250 offline	New Culvert 36.1a	Overland flow path	No	Circular	0.90	0.90	0.00	0.64	1	17			Square Edge Headwall.	2	3	Screen inlet
35.5r	19600 offline	New Culvert 35.5r	Overland flow path	No	Circular	0.38	0.38	0.00	0.11	1	22			Square Edge Headwall.	1	2	no*
34.2a	21650 offline	New Culvert 34.2a	Overland flow path	No	Rectangular	1.50	1.00	0.00	1.50	1	9			Flared wingwalls, 30 to 75 degrees.	2	3	no*
34.1b	21600 offline	New Culvert 34.1b	Overland flow path	No	Rectangular	1.50	1.00	0.00	1.50	1	22			Flared wingwalls, 30 to 75 degrees.	2	3	no*
34.1a	21650 offline	New Culvert 34.1a	Overland flow path	No	Rectangular	1.50	1.00	0.00	1.50	1	82			Flared wingwalls, 30 to 75 degrees.	2	3	no*
25.su	27450 offline	New Culvert 25.su	Overland flow path	No	Circular	0.38	0.38	0.00	0.11	1	15			Square Edge Headwall.	1	2	no*
25.rd	27100 offline	New Culvert 25.rd	Overland flow path	No	Circular	0.38	0.38	0.00	0.11	1	26			Square Edge Headwall.	1	2	no*
19.r2	28900 offline	New Culvert 19.r2	Overland flow path	No	Circular	0.38	0.38	0.00	0.11	1	7			Square Edge Headwall.	1	2	no*
13.rd	31010 offline	New Culvert 13.rd	Overland flow path	No	Circular	0.75	0.75	0.00	0.44	1	6			Square Edge Headwall.	2	3	no*
12.sd	31150 offline	New Culvert 12.sd	Overland flow path	No	Circular	0.38	0.38	0.00	0.11	1	17			Square Edge Headwall.	1	2	no*
8.rd	32130 offline	New Culvert 8.rd	Overland flow path	No	Circular	0.45	0.45	0.00	0.16	1	6			Square Edge Headwall.	1	2	no*
7.rd	32330 offline	New Culvert 7.rd	Overland flow path	No	Circular	0.75	0.75	0.00	0.44	1	6			Square Edge Headwall.	2	3	no*
5.ru	32900 offline	New Culvert 5.ru	Overland flow path	No	Circular	0.38	0.38	0.00	0.11	1	6			Square Edge Headwall.	1	2	no*
5.rd	32940 offline	New Culvert 5.rd	Overland flow path	No	Circular	0.38	0.38	0.00	0.11	1	7			Square Edge Headwall.	1	2	no*
5.r2	32950 offline	New Culvert 5.r2	Overland flow path	No	Rectangular	1.50	1.00	0.00	1.50	2	6			Flared wingwalls, 30 to 75 degrees.	2	3	no*
1.rd	34000 offline	New Culvert 1.rd	Overland flow path	No	Circular	0.38	0.38	0.00	0.11	1	9			Square Edge Headwall.	1	2	no*
0.rd	34350 offline	New Culvert 0.rd	Overland flow path	No	Circular	0.38	0.38	0.00	0.11	1	7			Square Edge Headwall.	1	2	no*
0.r2	34700 offline	New Culvert 0.r2	Overland flow path	No	Circular	0.38	0.38	0.00	0.11	1	24			Square Edge Headwall.	1	2	no*

Forebay, Wetland and Pond Facilities													Soakage Facilities	
Pond Facility ID	Road Chainage (m)	Project Footprint Catchment (ha)	Design volume (m ³)			Design					Discharge into Stream Name	Ground Soakage Dimensions (LxWxH = Volume (m) and (m ³))	Ground Soakage Area (m ²)	
			Forebay (m ³)	Wetland (m ³)	Attenuation Basin (m ³)	"Attenuation Basin (max 1.5m depth)"				Total Pond Facility Footprint (m ²)				
						"Forebay (ave. 1.5m depth)" Area (m ²)	"Wetland (ave. 0.5m depth)" Area (m ²)	Area (m ²)	Depth (m)					Outlet Throttle DN (mm)
1	10,500	3.08	300	500	2,300	300	1,100	2,300	1.0	50	3,700	Koputaroa		
2	11,200	3.30	300	500	2,300	350	1,200	2,600	1.1	50	4,150	Koputaroa		
3	12,350	9.00	700	1,300	3,000	600	2,300	5,000	1.4	100	7,900	Koputaroa		
4	13,300	13.72	1,200	2,900	5,500	800	6,300	8,400	1.1	100	15,500	Koputaroa		
5	15,500	5.16	400	900	2,700	400	2,100	3,200	1.4	70	5,700		60x60x1.5 = 5,400	3,600
6	16,100	3.83	300	600	2,400	250	1,200	2,700	1.1	50	4,150	100% ground soakage facility within Lake Horowhenua catchment	60x60x1.5 = 5,400	3,600
7	16,700	6.68	500	1,100	3,200	500	2,500	4,300	1.2	70	7,300		75x75x1.5 = 8,100	5,625
8	17,600	5.05	400	900	2,700	400	2,100	3,200	1.4	70	5,700		80x80x1.5 = 9,600	6,400
9	18,700	28.83	2,600	5,700	8,900	2,000	12,100	14,000	1.2	135	28,100		105x105x1.5 = 11,100	16,650
10	22,300	11.05	900	1,800	5,000	750	3,400	5,300	1.5	90	9,450	Ohau River		
11	23,600	6.73	500	1,100	3,200	500	2,500	4,300	1.2	70	7,300	Kuku Stream		
12	23,900	10.80	800	1,700	4,800	750	3,200	4,900	1.5	102	8,850	Kuku Stream		
13	26,150	3.16	300	500	2,400	250	1,200	2,600	1.2	48	4,050	Waikawa Stream		
14	28,200	10.26	750	1,600	4,200	750	3,200	4,800	1.5	100	8,750	Manakau Stream		
15	29,600	5.50	400	900	2,700	400	2,100	3,300	1.4	70	5,800	Manakau Stream		
16	30,400	2.76	300	500	2,400	250	1,200	2,500	0.9	50	3,950	Waitohu Stream		
17	32,300	10.22	750	1,500	4,200	700	3,200	4,800	1.5	95	8,700	Waitohu Stream		
18	34,000	3.08	300	500	2,300	300	1,200	2,300	1.4	45	3,800	Waitohu Stream		
19	34,100	2.96	300	500	2,400	350	1,350	2,600	0.9	50	4,300	Waitohu Stream		

Culvert ID	Chainage	Type	Size (DN)	Length (m)
CCVT1	10500	RCRRJ	450	58
CCVT2	11600	RCRRJ	375	35
CCVT3	13400	RCRRJ	1050	80
CCVT4	14150	RCRRJ	675	35
CCVT5	15500	RCRRJ	450	35
CCVT6	16050	RCRRJ	450	35
CCVT7	16775	RCRRJ	525	35
CCVT8	17725	RCRRJ	525	35
CCVT9	18625	RCRRJ	375	30
CCVT10	18650	RCRRJ	375	40
CCVT11	18675	RCRRJ	525	45
CCVT12	22275	RCRRJ	675	55
CCVT13	23600	RCRRJ	675	35
CCVT14	23875	RCRRJ	675	110
CCVT15	26150	RCRRJ	525	80
CCVT16	27525	RCRRJ	675	40
CCVT17	28125	RCRRJ	450	75
CCVT18	29600	RCRRJ	675	60
CCVT19	32400	RCRRJ	675	60
CCVT20	34000	RCRRJ	675	70

GENERAL NOTE
 DESIGN SHOWN IS A CONCEPT FOR PURPOSES OF ASSESSING ACTUAL AND POTENTIAL EFFECTS ON THE ENVIRONMENT. ALL INFORMATION SHOWN IS SUBJECT TO FURTHER DESIGN AND THE DETAILS MAY CHANGE WITHIN THE PARAMETERS OF ANY RMA APPROVALS. AREAS AND MEASUREMENTS SUBJECT TO SURVEY.

NOT FOR CONSTRUCTION

SURVEYED DESIGNED DRAWN CAD REVIEW DESIGN CHECK DESIGN REVIEW APPROVED PROF REGISTRATION:	Andrew Craig Steve Sutton Steve Sutton Nick Keenan Andrew Craig Jamie Povall	18.06.21 18.06.21 18.06.21 14.04.22 15.04.22 19.08.22		WAKA KOTAHI OTAKI TO NORTH OF LEVIN PROJECT CATCHMENT CULVERT, SWALE AND POND/WETLAND SCHEDULE SHEET 2	Status Stamp FOR CONSENT Date Stamp 19.08.22 Scales NTS Drawing No. 310203848-01-300-C3001 Rev. A
--	---	--	--	---	--

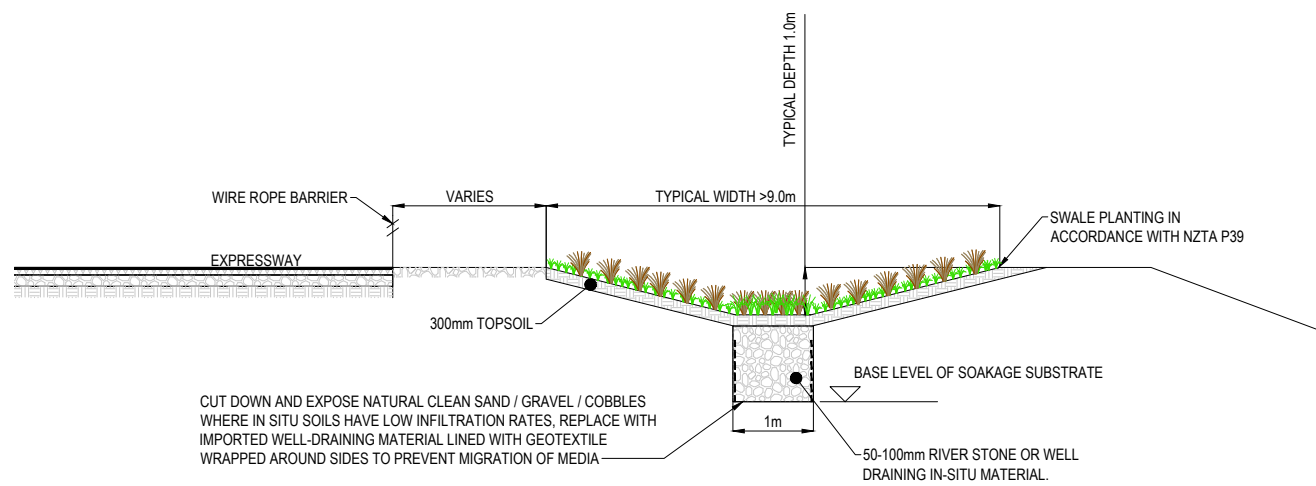

TYPICAL VEGETATED SWALE DETAIL WITH INFILTRATION
SCALE 1 : 200

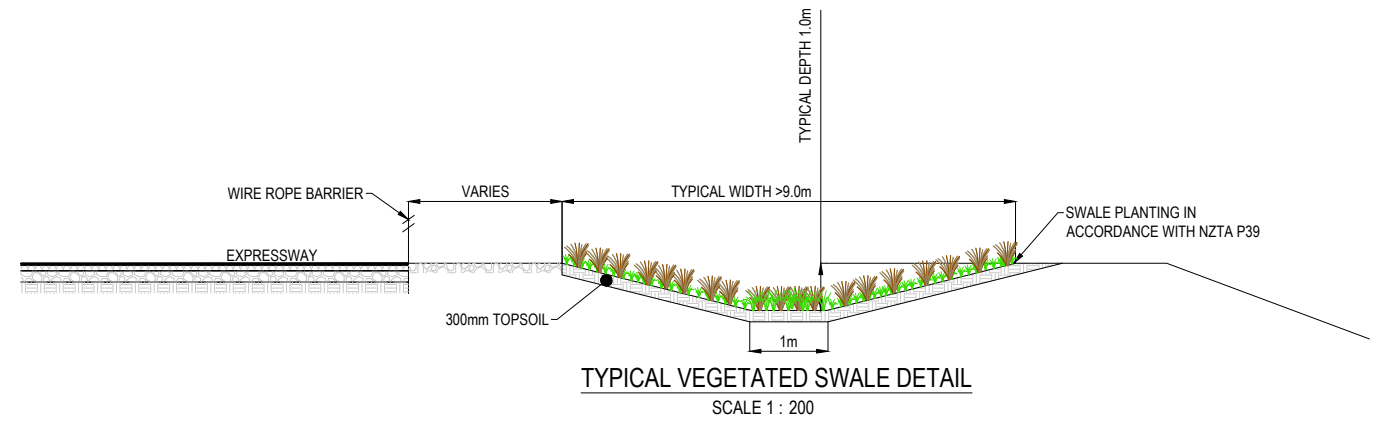

TYPICAL VEGETATED SWALE DETAIL
SCALE 1 : 200

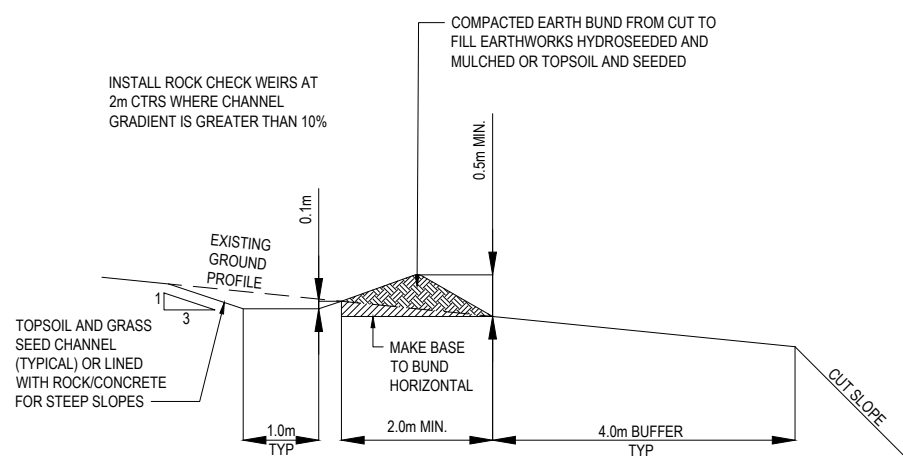

TYPICAL CLEANWATER DIVERSION CHANNEL AND EARTH BUND
SCALE 1 : 100

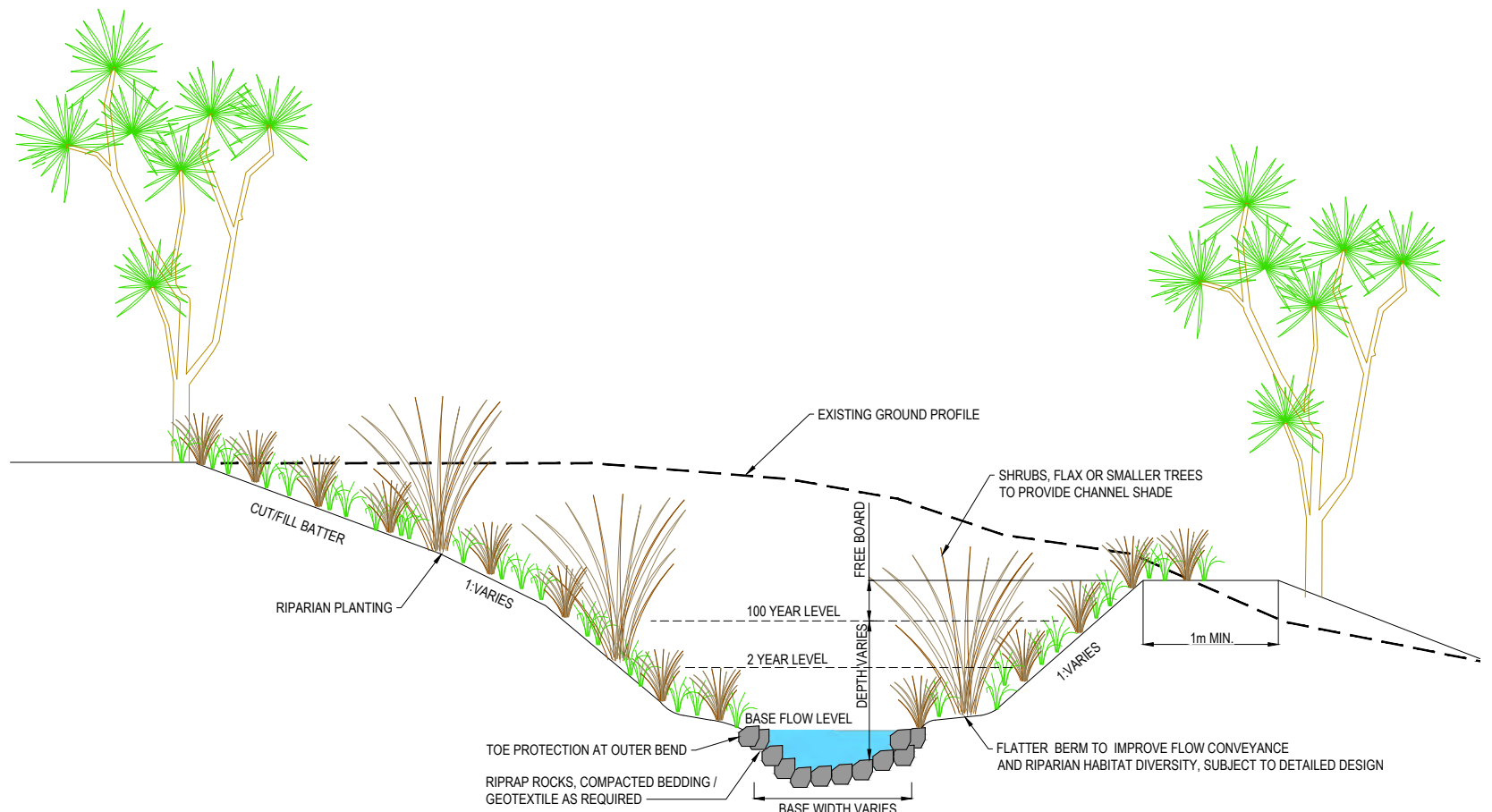

OPEN CHANNEL / STREAM DIVERSION TYPICAL CROSS SECTION FOR EXTENSION/DIVERSION OF NATURAL STREAMS
SCALE 1 : 50

NOT FOR CONSTRUCTION

REV	ISSUED FOR	DATE	DRN	CHK	APP
D	ISSUED FOR RMA CONSENT	19.08.22	SS	AC	JP
C	ISSUED FOR CONSENT - DRAFT	20.04.22	SS	AC	JP
B	ISSUED FOR CONSENT - DRAFT	09.12.21	SS	AC	JP
A	ISSUED FOR DBC	18.06.21	SS	AC	JP

SURVEYED	DESIGNED	DRAWN	CAD REVIEW	DESIGN CHECK	DESIGN REVIEW	APPROVED
	Nolan Naidoo	Reid Hermansen	Steve Sutton	Nick Keenan	Andrew Craig	Jamie Povall
	18.06.21	18.06.21	18.06.21	14.04.22	15.04.22	19.08.22



Client:
WAKA KOTAHI
OTAKI TO NORTH OF LEVIN PROJECT

TYPICAL DETAILS
SWALES AND OPEN CHANNELS

Status Stamp	FOR CONSENT
Date Stamp	19.08.22
Scale	AS SHOWN (A3)
Drawing No.	310203848-01-300-C9100
Rev.	D

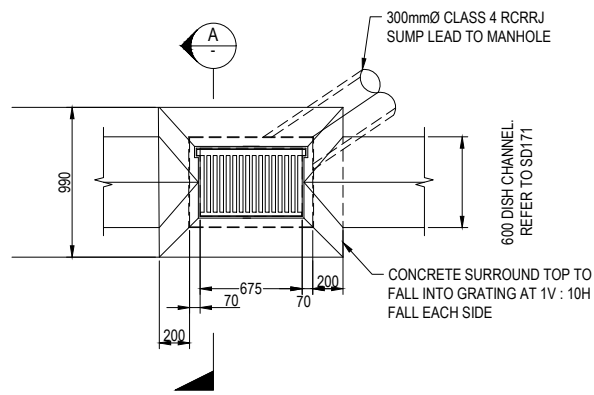

SINGLE
SCALE 1 : 25

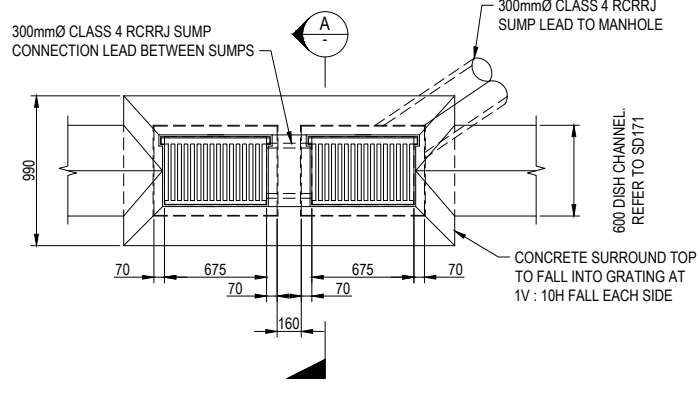

DOUBLE
SCALE 1 : 25

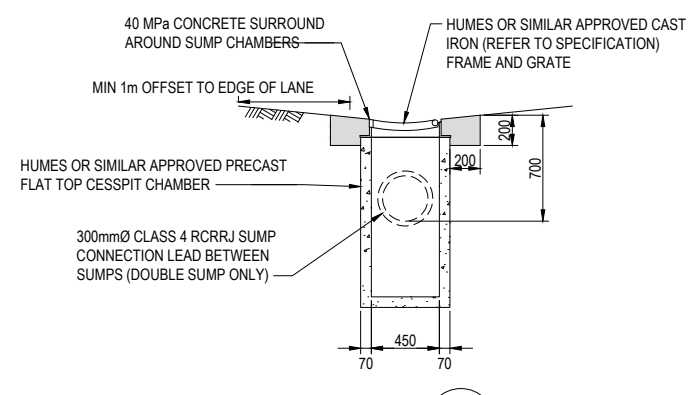

SECTION A
SCALE 1 : 25

TYPICAL YARD SUMP
SCALE 1 : 25

NOTES
1. SUMPS AS PER LOCAL AUTHORITY STANDARDS

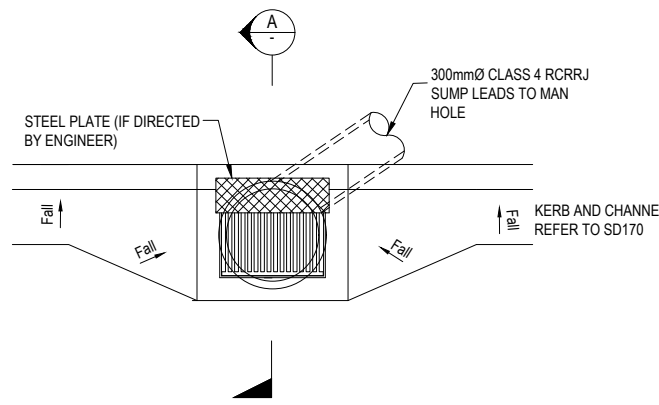

TYPICAL SINGLE BACK ENTRY SUMP
SCALE 1 : 25

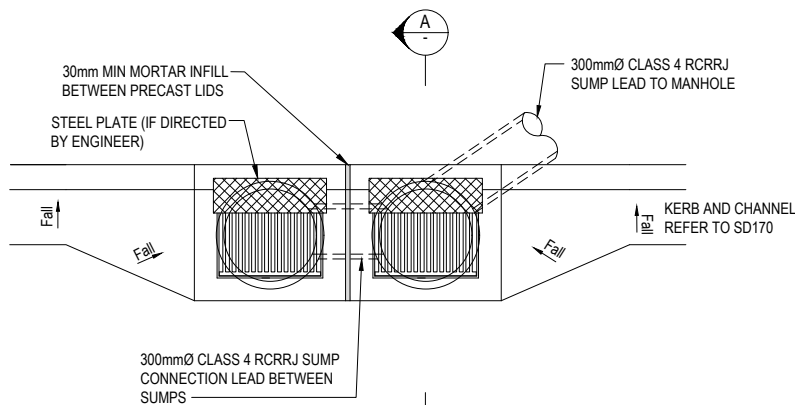

TYPICAL DOUBLE BACK ENTRY SUMP
SCALE 1 : 25

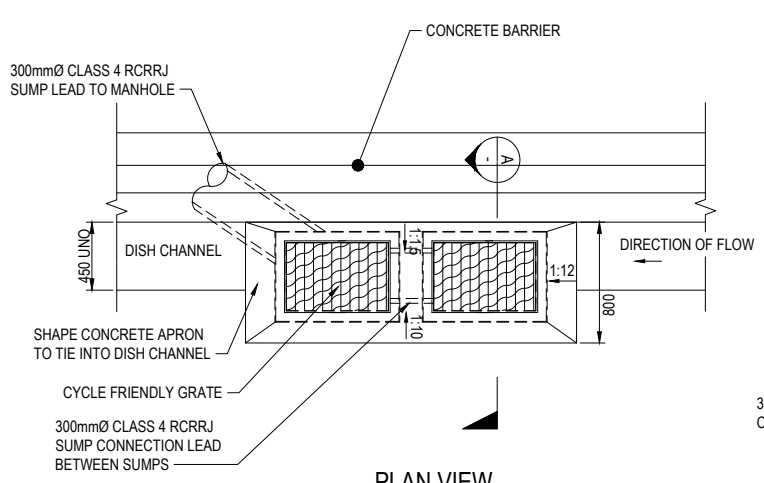

PLAN VIEW
SCALE 1 : 25

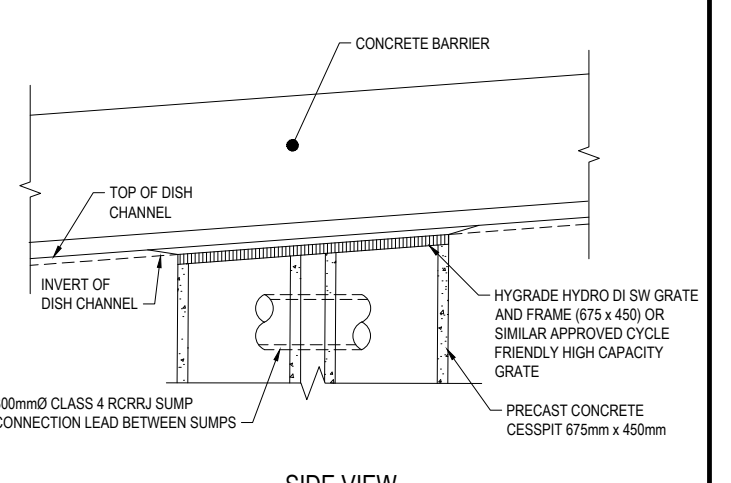

SIDE VIEW
SCALE 1 : 25

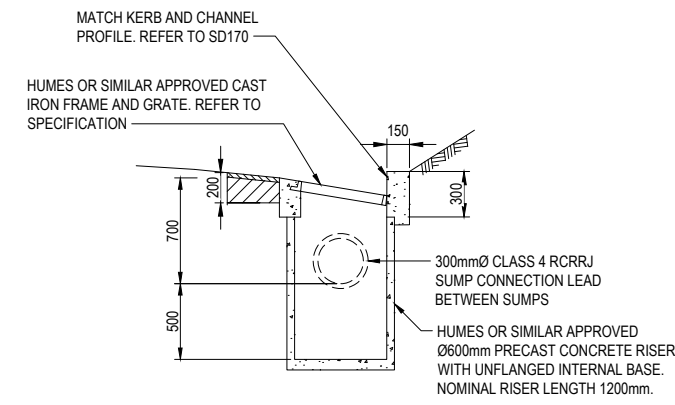

SECTION WITHOUT BACK ENTRY
SECTION A
SCALE 1 : 25

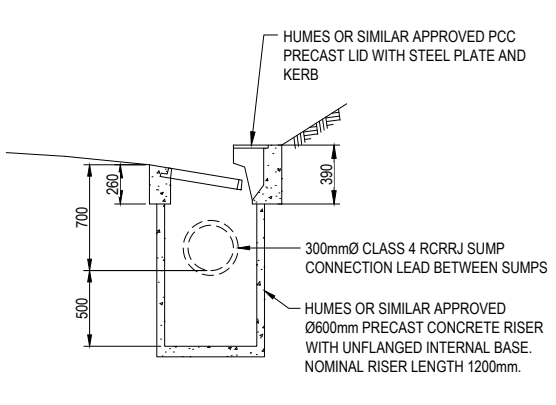

SECTION WITH BACK ENTRY
SECTION A
SCALE 1 : 25

TYPICAL ENTRY SUMPS

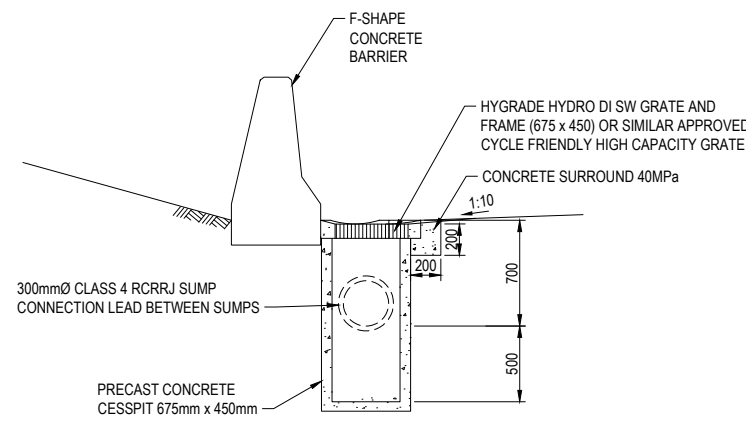

SECTION A
SCALE 1 : 25

YARD SUMP ADJACENT TO CONCRETE BARRIER
SCALE 1 : 25

NOT FOR CONSTRUCTION

REV	ISSUED FOR RMA CONSENT	ISSUED FOR CONSENT - DRAFT	ISSUED FOR CONSENT - DRAFT	DRN	CHK	APP	DATE
C	SS	AC	JP	19.08.22			
B	SS	AC	JP	20.04.22			
A	SS	AC	JP	09.12.21			

SURVEYED	DESIGNED	DRAWN	CAD REVIEW	DESIGN CHECK	DESIGN REVIEW	APPROVED
	Nolan Naidoo	Georgia Mkiandia	Steve Sutton	Nick Keenan	Andrew Craig	Jamie Povall
	18.11.21	18.11.21	09.12.21	14.04.22	15.04.22	19.08.22



WAKA KOTAHI
OTAKI TO NORTH OF LEVIN PROJECT

TYPICAL DETAILS
SUMP DETAILS

Status Stamp	FOR CONSENT
Date Stamp	19.08.22
Scale	AS SHOWN (A3)
Drawing No.	310203848-01-300-C9230
Rev.	C

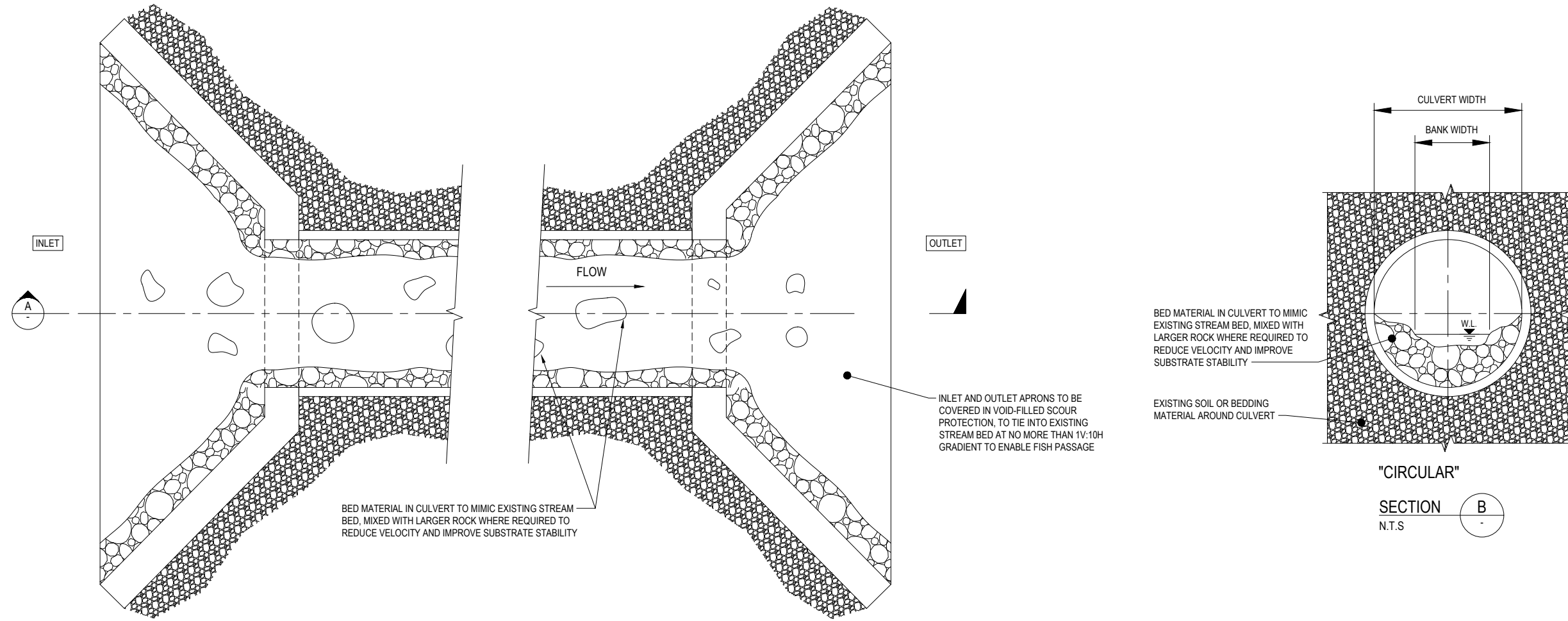

CULVERT FISH PASSAGE TYPICAL DETAILS - PLAN
N.T.S

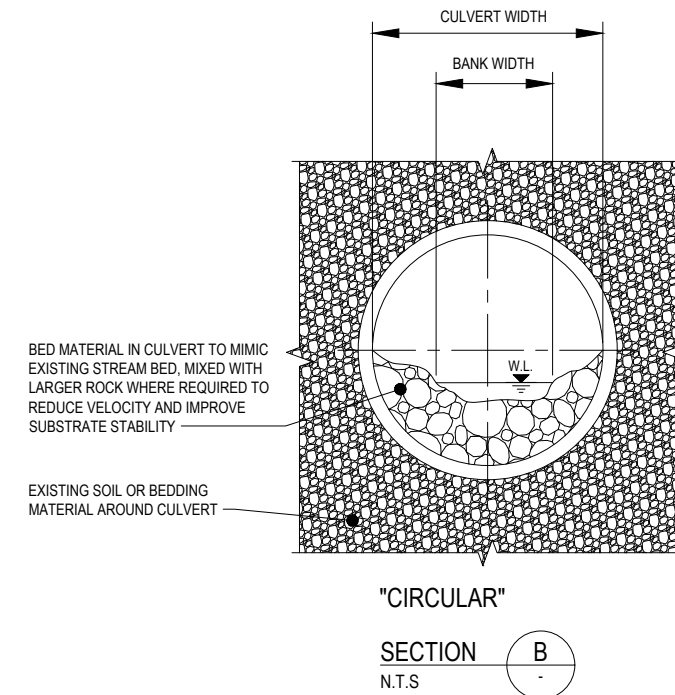

"CIRCULAR"
SECTION B
N.T.S

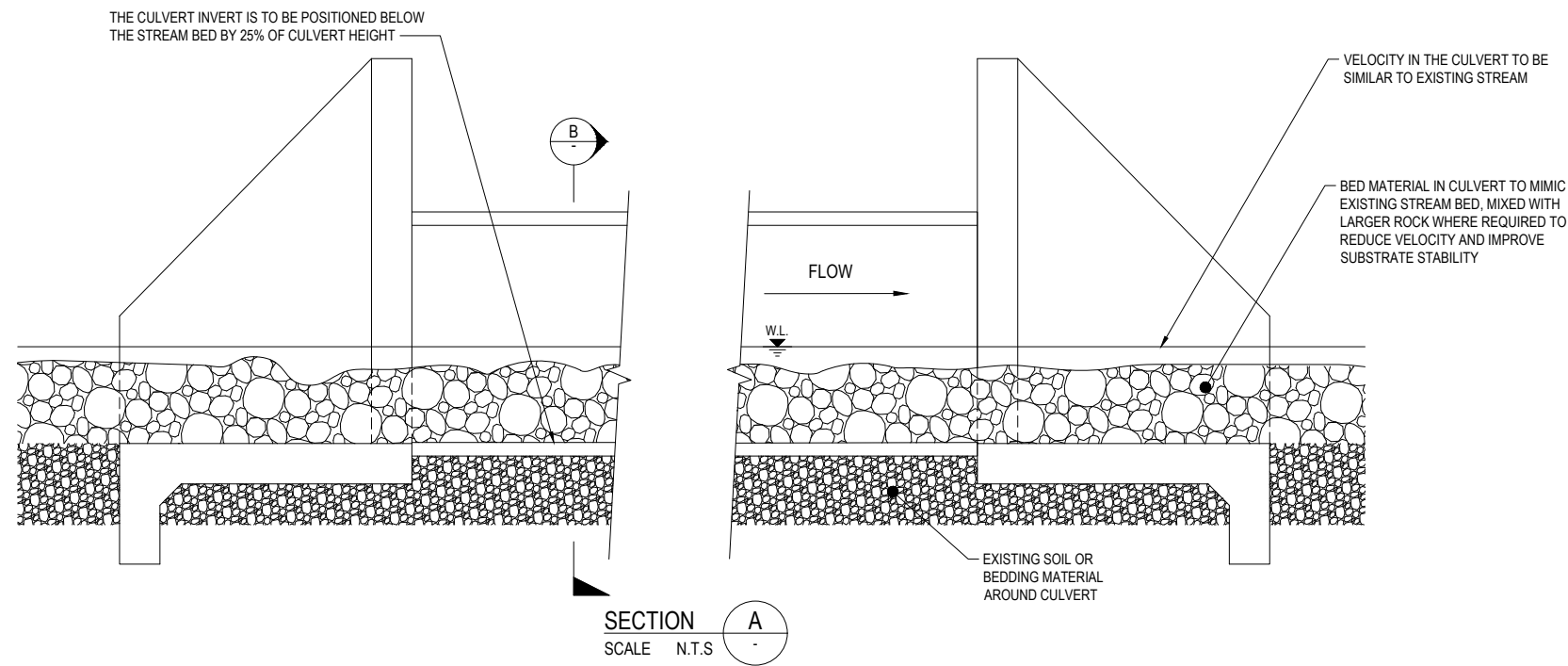

SECTION A
SCALE N.T.S

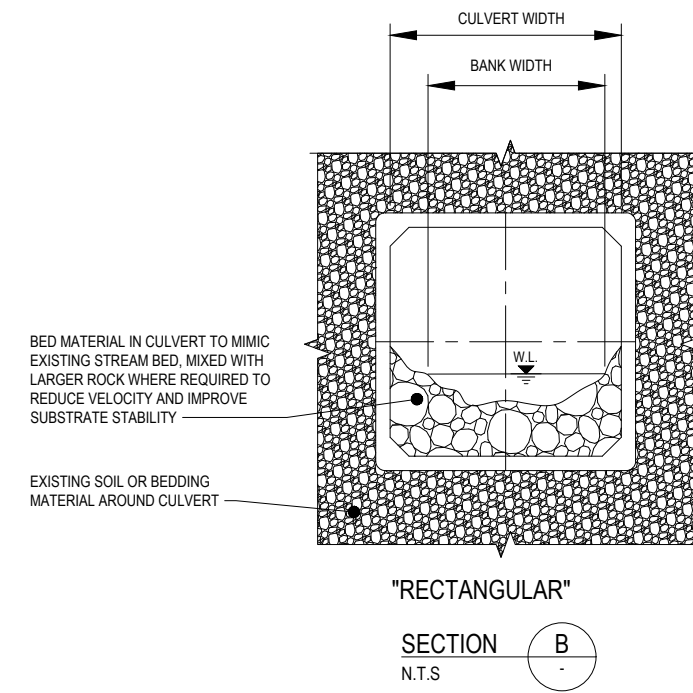

"RECTANGULAR"
SECTION B
N.T.S

NOT FOR CONSTRUCTION

REV	DESCRIPTION	SS	AC	JP	DATE
D	ISSUED FOR RMA CONSENT	SS	AC	JP	19.08.22
C	ISSUED FOR CONSENT - DRAFT	SS	AC	JP	20.04.22
B	ISSUED FOR CONSENT - DRAFT	SS	AC	JP	09.12.21
A	ISSUED FOR DBC	SS	AC	JP	18.06.21

DESIGNED	DATE
Nolan Naidoo	18.06.21
Reid Hermansen	18.06.21
Steve Sutton	18.06.21
Nick Keenan	14.04.22
Andrew Craig	15.04.22
Jamie Povall	19.08.22

Client:

Stantec

WAKA KOTAHI
NZ TRANSPORT AGENCY

WAKA KOTAHI
OTAKI TO NORTH OF LEVIN PROJECT

TYPICAL DETAILS
CULVERTS FISH PASSAGE

Status Stamp	FOR CONSENT
Date Stamp	19.08.22
Scale	AS SHOWN (A3)
Drawing No.	310203848-01-300-C9300
Rev.	D

pw:\stntec-ap-pw-bentley.com.stntec-ap-pw-01\Documents\New Zealand Clients\NZTA (New Zealand Transport Agency)\310203848 - Otaki to North of Levin DBC\01 - C2NL300 - Stormwater\310203848-01-300-C9300

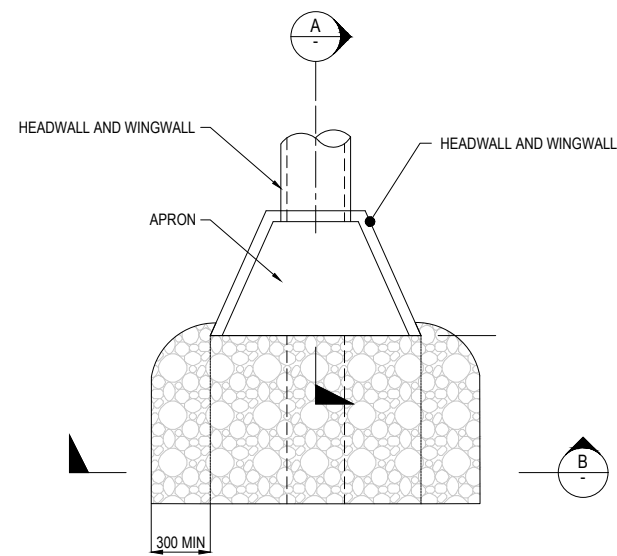

PLAN

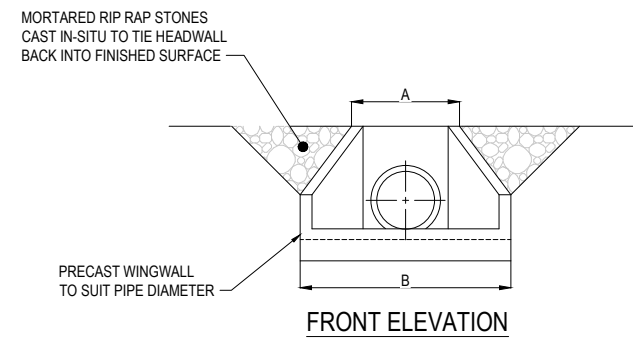

FRONT ELEVATION

TYPICAL INLET/OUTLET WINGWALL STRUCTURE WITH RIPRAP DETAIL

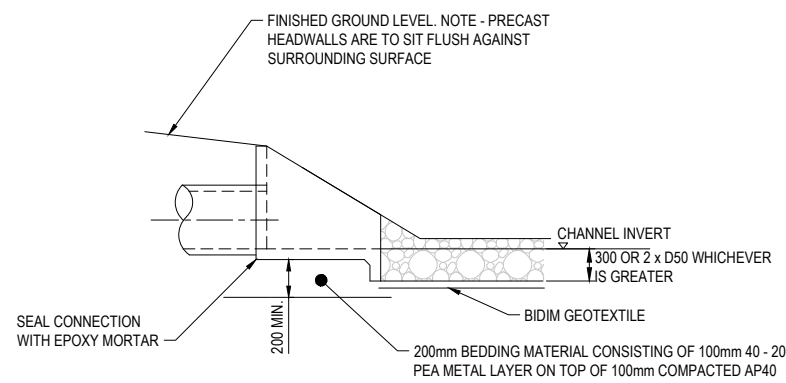

SECTION A

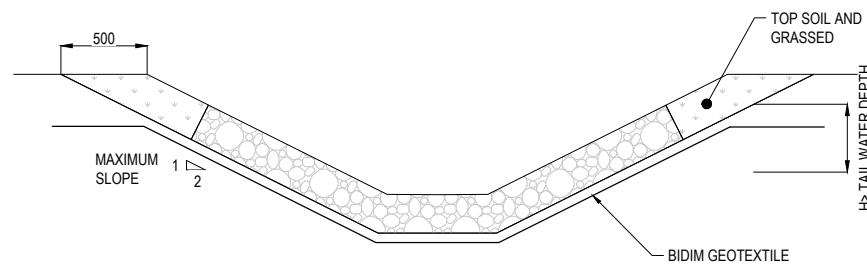

SECTION B

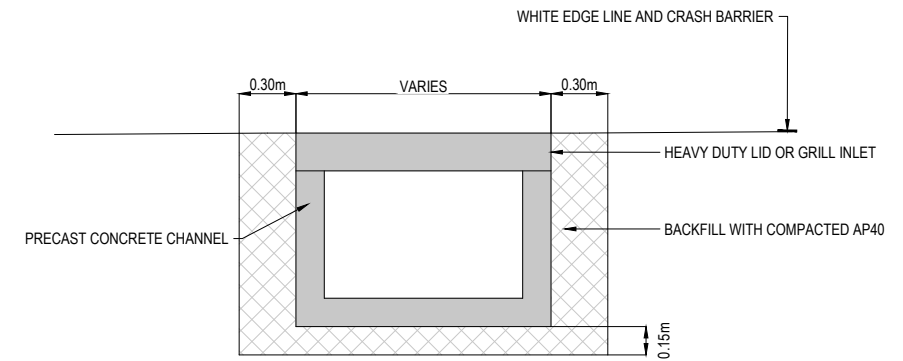

CONCRETE BOX DRAIN (CONVEYANCE CHANNEL)

SCALE 1 : 40

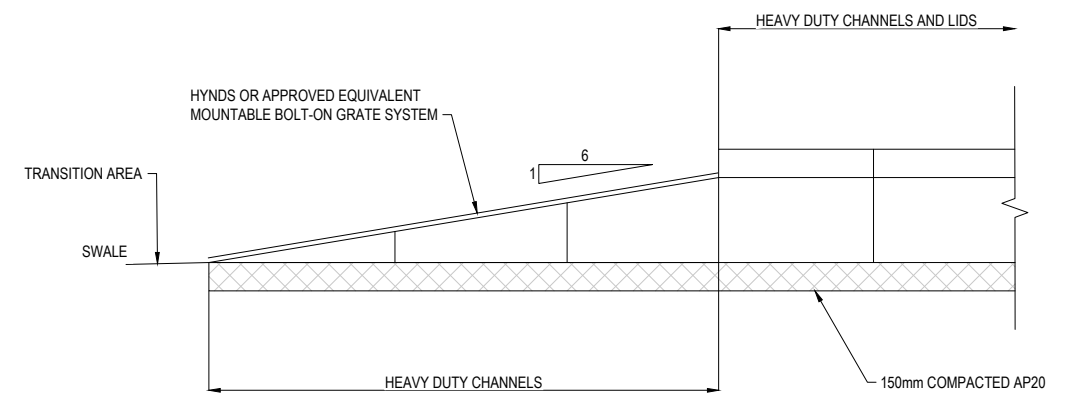

TYPICAL BOX DRAIN TRANSITION DETAIL

SCALE 1 : 40

NOT FOR CONSTRUCTION

REV	REVISIONS	DRN	CHK	APP	DATE
D	ISSUED FOR RMA CONSENT	SS	AC	JP	19.08.22
C	ISSUED FOR CONSENT - DRAFT	SS	AC	JP	20.04.22
B	ISSUED FOR CONSENT - DRAFT	SS	AC	JP	09.12.21
A	ISSUED FOR DBC	SS	AC	JP	18.06.21

PROF REGISTRATION:	DATE
SURVEYED	-
DESIGNED	Nolan Naidoo 18.06.21
DRAWN	Reid Hermansen 18.06.21
CAD REVIEW	Steve Sutton 18.06.21
DESIGN CHECK	Nick Keenan 14.04.22
DESIGN REVIEW	Andrew Craig 15.04.22
APPROVED	Jamie Povall 19.08.22



Client: WAKA KOTAHI
OTAKI TO NORTH OF LEVIN PROJECT

TYPICAL DETAILS
ENERGY DISSIPATION

Status Stamp	FOR CONSENT
Date Stamp	19.08.22
Scale	AS SHOWN (A3)
Drawing No.	310203848-01-300-C9310
Rev.	D

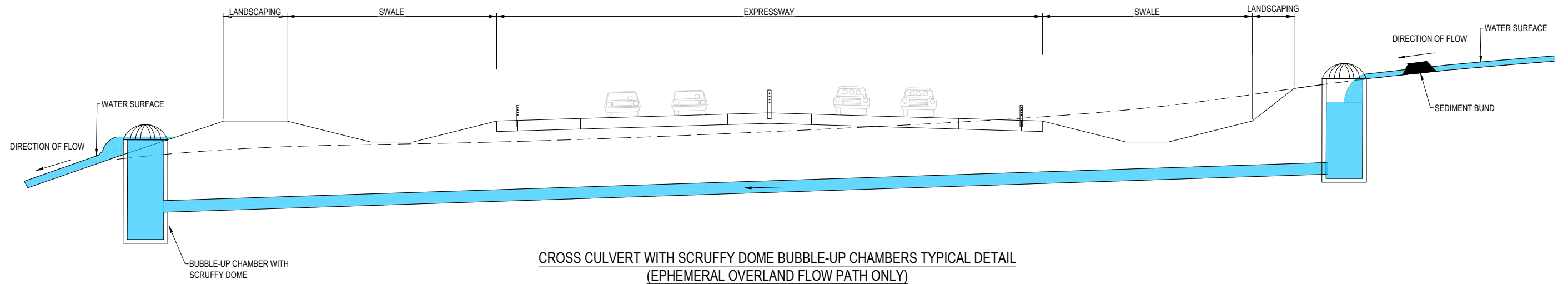

CROSS CULVERT WITH SCRUFFY DOME BUBBLE-UP CHAMBERS TYPICAL DETAIL
(EPHEMERAL OVERLAND FLOW PATH ONLY)

NOT FOR CONSTRUCTION

REV	REVISIONS	DRN	CHK	APP	DATE
D	ISSUED FOR RMA CONSENT	SS	AC	JP	19.08.22
C	ISSUED FOR CONSENT - DRAFT	SS	AC	JP	20.04.22
B	ISSUED FOR CONSENT - DRAFT	SS	AC	JP	09.12.21
A	ISSUED FOR DBC	SS	AC	JP	18.06.21

SURVEYED	DESIGNED	DRAWN	CAD REVIEW	DESIGN CHECK	DESIGN REVIEW	APPROVED
	Nolan Naidoo	Reid Hermansen	Steve Sutton	Nick Keenan	Andrew Craig	Jamie Povall
	18.06.21	18.06.21	18.06.21	14.04.22	15.04.22	19.08.22



Client: WAKA KOTAHI
OTAKI TO NORTH OF LEVIN PROJECT

TYPICAL DETAILS
CULVERT WITH BUBBLE-UP

Status Stamp	FOR CONSENT
Date Stamp	19.08.22
Scale	1 : 200 (A3)
Drawing No.	310203848-01-300-C9400
Rev.	D

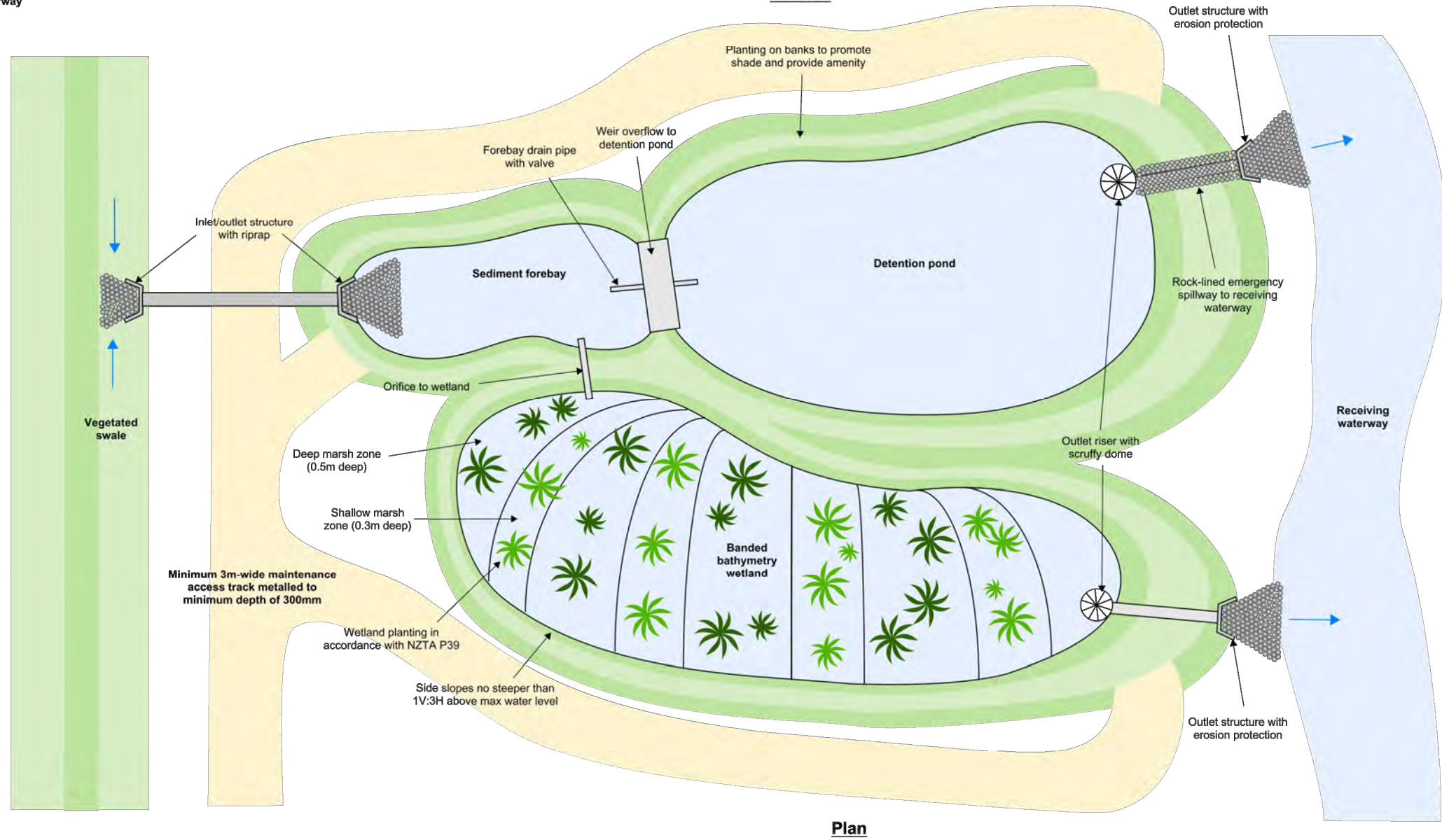
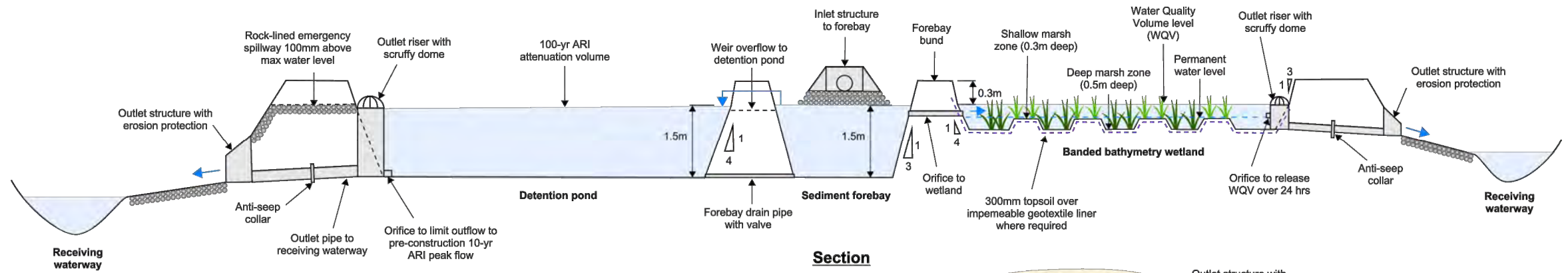

Typical forebay-wetland-pond arrangement to receiving waterway arrangement

(NOT TO SCALE)

NOT FOR CONSTRUCTION

REV	ISSUED FOR	DATE	DRN	CHK	APP
D	ISSUED FOR RMA CONSENT	19.08.22	SS	AC	JP
C	ISSUED FOR CONSENT - DRAFT	20.04.22	SS	AC	JP
B	ISSUED FOR CONSENT - DRAFT	09.12.21	SS	AC	JP
A	ISSUED FOR DBC	18.06.21	SS	AC	JP

STATUS	NAME	DATE
SURVEYED	-	-
DESIGNED	Nolan Naidoo	18.06.21
DRAWN	Reid Hermansen	18.06.21
CAD REVIEW	Steve Sutton	18.06.21
DESIGN CHECK	Nick Keenan	14.04.22
DESIGN REVIEW	Andrew Craig	15.04.22
APPROVED	Jamie Povall	19.08.22



Client: WAKA KOTAHI
OTAKI TO NORTH OF LEVIN PROJECT

TYPICAL DETAILS
POND/WETLAND TO WATERWAY ARRANGEMENT

Status Stamp	FOR CONSENT
Date Stamp	19.08.22
Scale	NTS
Drawing No.	310203848-01-300-C9600
Rev.	D

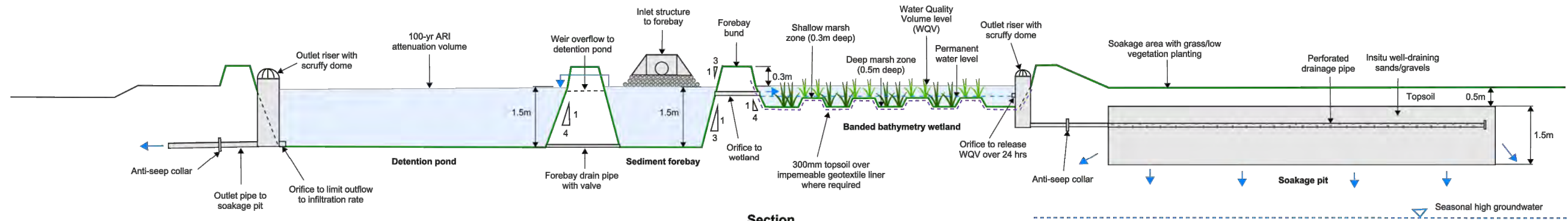

Section

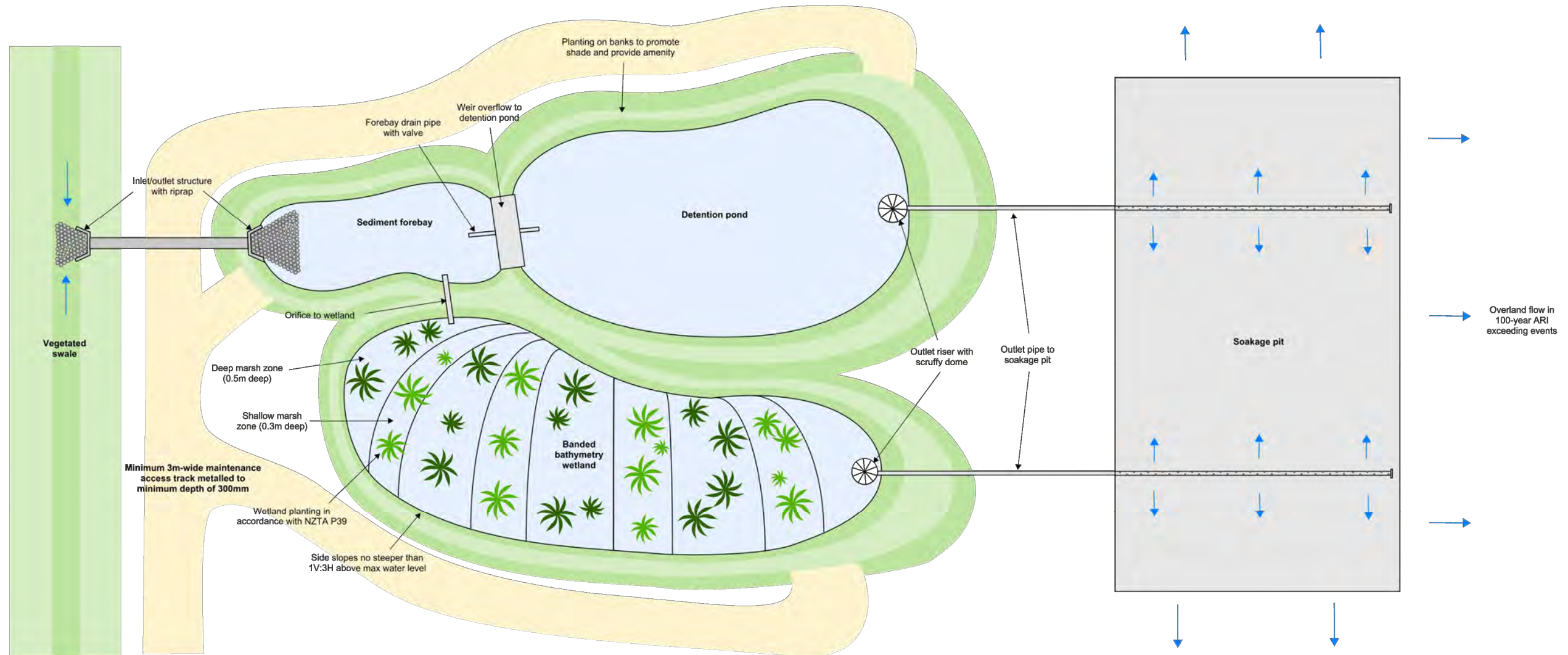

Plan

Typical forebay-wetland-pond to soakage arrangement

(NOT TO SCALE)

NOT FOR CONSTRUCTION

REV	ISSUED FOR RMA CONSENT	SS	AC	JP	DATE	REVISIONS
C	ISSUED FOR RMA CONSENT	SS	AC	JP	19.08.22	
B	ISSUED FOR CONSENT - DRAFT	SS	AC	JP	20.04.22	
A	ISSUED FOR CONSENT - DRAFT	SS	AC	JP	09.12.21	

SURVEYED	DESIGNED	DRAWN	CAD REVIEW	DESIGN CHECK	DESIGN REVIEW	APPROVED	PROF REGISTRATION
-	Nolan Naidoo	Georgia Mkindia	Steve Sutton	Nick Keenan	Andrew Craig	Jamie Povall	
					15.04.22	19.08.22	



Client: WAKA KOTAHI
OTAKI TO NORTH OF LEVIN PROJECT

TYPICAL DETAILS
POND/WETLAND TO SOAKAGE ARRANGEMENT

Status Stamp	FOR CONSENT
Date Stamp	19.08.22
Scale	NTS
Drawing No.	310203848-01-300-C9601
Rev.	C