

**LEGEND**

- EXISTING PROPERTY BOUNDARY
- PROPOSED DESIGNATION BOUNDARY
- TEMPORARY WORKS AREA
- WATER SUPPLY STORAGE AREA (INDICATIVE)
- WATER SUPPLY ROUTE (INDICATIVE)
- ABSTRACTION REACH EXTENT (INDICATIVE)
- STORMWATER POND

**NOTE**

1. IT IS LIKELY THAT SMALLER TEMPORARY COMPOUNDS WILL BE ESTABLISHED AT EACH OF THE BRIDGE SITES TO SPECIFICALLY SUPPORT THE CONSTRUCTION OF THE BRIDGES. THESE ARE LIKELY TO VARY IN SIZE FROM 400m<sup>2</sup> TO 800m<sup>2</sup> FOR THE LARGER BRIDGES. COMPOUNDS FOR CONSTRUCTING BRIDGES MAY BE LOCATED AT EITHER ABUTMENT OF THE BRIDGE, OR BOTH.

**GENERAL NOTE**  
 DESIGN SHOWN IS A CONCEPT FOR PURPOSES OF ASSESSING ACTUAL AND POTENTIAL EFFECTS ON THE ENVIRONMENT. ALL INFORMATION SHOWN IS SUBJECT TO FURTHER DESIGN AND THE DETAILS MAY CHANGE WITHIN THE PARAMETERS OF ANY RMA APPROVALS. AREAS AND MEASUREMENTS SUBJECT TO SURVEY.



**NOT FOR CONSTRUCTION**

REV	DESCRIPTION	DRN	CHK	APP	DATE
F	WATER STORAGE HATCH AND LEGEND UPDATED - ISSUED FOR RMA CONSENT	BH	AW	JP	21.12.22
E	WATER ABSTRACTION ADDED, DESIGNATION UPDATED - ISSUED FOR RMA CONSENT	MH	AW	JP	10.10.2022
D	ACCOMMODATION SITE SA LOCATION AMENDED	MH	JP	JP	21.09.22
C	ISSUED FOR RMA CONSENT	SS	JP	JP	19.08.22
B	ISSUED FOR CONSENT - DRAFT	SS	AW	JP	20.04.22
A	ISSUED FOR CONSENT - DRAFT	SS	AW	JP	09.12.21

SURVEYED	DESIGNED	DRAWN	CAD REVIEW	DESIGN CHECK	DESIGN REVIEW	APPROVED	PROF REGISTRATION:
	Jamie Povall	Steve Sutton	Steve Sutton	Jamie Povall	Andy Wright	Jamie Povall	
	11.11.21	11.11.21	08.12.21	08.12.21	08.12.21	21.12.22	

Client:

**WAKA KOTAHI**  
 OTAKI TO NORTH OF LEVIN PROJECT

ACCOMMODATION WORKS  
 SHEET 1

Status Stamp	<b>FOR CONSENT</b>
Date Stamp	<b>21.12.22</b>
Scale	1 : 4000 (A3)
Drawing No.	310203848-01-500-C1000
Rev.	<b>F</b>



**LEGEND**

- EXISTING PROPERTY BOUNDARY
- PROPOSED DESIGNATION BOUNDARY
- TEMPORARY WORKS AREA
- WATER SUPPLY STORAGE AREA (INDICATIVE)
- WATER SUPPLY ROUTE (INDICATIVE)
- ABSTRACTION REACH EXTENT (INDICATIVE)
- STORMWATER POND

**NOTE**

1. IT IS LIKELY THAT SMALLER TEMPORARY COMPOUNDS WILL BE ESTABLISHED AT EACH OF THE BRIDGE SITES TO SPECIFICALLY SUPPORT THE CONSTRUCTION OF THE BRIDGES. THESE ARE LIKELY TO VARY IN SIZE FROM 400m<sup>2</sup> TO 800m<sup>2</sup> FOR THE LARGER BRIDGES. COMPOUNDS FOR CONSTRUCTING BRIDGES MAY BE LOCATED AT EITHER ABUTMENT OF THE BRIDGE, OR BOTH.

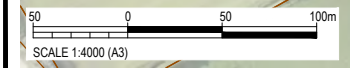

**NOT FOR CONSTRUCTION**

REV	DESCRIPTION	DRN	CHK	APP	DATE
F	WATER STORAGE HATCH AND LEGEND UPDATED - ISSUED FOR RMA CONSENT	BH	AW	JP	21.12.22
E	WATER ABSTRACTION ADDED, DESIGNATION UPDATED - ISSUED FOR RMA CONSENT	MH	AW	JP	10.10.2022
D	ACCOMMODATION SITE SA LOCATION AMENDED	MH	JP	JP	21.09.22
C	ISSUED FOR RMA CONSENT	SS	JP	JP	19.08.22
B	ISSUED FOR CONSENT - DRAFT	SS	AW	JP	20.04.22
A	ISSUED FOR CONSENT - DRAFT	SS	AW	JP	09.12.21

SURVEYED	DESIGNED	DRAWN	CAD REVIEW	DESIGN CHECK	DESIGN REVIEW	APPROVED
	Jamie Povall	Steve Sutton	Steve Sutton	Jamie Povall	Andy Wright	Jamie Povall
	11.11.21	11.11.21	08.12.21	08.12.21	08.12.21	21.12.22

Client:

**WAKA KOTAHI**  
OTAKI TO NORTH OF LEVIN PROJECT

**ACCOMMODATION WORKS**  
SHEET 2

Status Stamp	
<b>FOR CONSENT</b>	
Date Stamp	<b>21.12.22</b>
Scale: 1 : 4000 (A3)	
Drawing No.	<b>310203848-01-500-C1001</b>
Rev.	<b>F</b>



**LEGEND**

- EXISTING PROPERTY BOUNDARY
- PROPOSED DESIGNATION BOUNDARY
- TEMPORARY WORKS AREA
- WATER SUPPLY STORAGE AREA (INDICATIVE)
- WATER SUPPLY ROUTE (INDICATIVE)
- ABSTRACTION REACH EXTENT (INDICATIVE)
- STORMWATER POND

**NOTE**

1. IT IS LIKELY THAT SMALLER TEMPORARY COMPOUNDS WILL BE ESTABLISHED AT EACH OF THE BRIDGE SITES TO SPECIFICALLY SUPPORT THE CONSTRUCTION OF THE BRIDGES. THESE ARE LIKELY TO VARY IN SIZE FROM 400m<sup>2</sup> TO 800m<sup>2</sup> FOR THE LARGER BRIDGES. COMPOUNDS FOR CONSTRUCTING BRIDGES MAY BE LOCATED AT EITHER ABUTMENT OF THE BRIDGE, OR BOTH.

REV	DESCRIPTION	DRN	CHK	APP	DATE
F	WATER STORAGE HATCH AND LEGEND UPDATED - ISSUED FOR RMA CONSENT	BH	AW	JP	21.12.22
E	WATER ABSTRACTION ADDED, DESIGNATION UPDATED - ISSUED FOR RMA CONSENT	MH	AW	JP	10.10.2022
D	ACCOMMODATION SITE SA LOCATION AMENDED	MH	JP	JP	21.09.22
C	ISSUED FOR RMA CONSENT	SS	JP	JP	19.08.22
B	ISSUED FOR CONSENT - DRAFT	SS	AW	JP	20.04.22
A	ISSUED FOR CONSENT - DRAFT	SS	AW	JP	09.12.21

SURVEYED	DESIGNED	DRAWN	CAD REVIEW	DESIGN CHECK	DESIGN REVIEW	APPROVED
	Jamie Povall	Steve Sutton	Steve Sutton	Jamie Povall	Andy Wright	Jamie Povall
	11.11.21	11.11.21	08.12.21	08.12.21	08.12.21	21.12.22

Client:

WAKA KOTAHI  
OTAKI TO NORTH OF LEVIN PROJECT

ACCOMMODATION WORKS  
SHEET 3

Status Stamp	<b>FOR CONSENT</b>
Date Stamp	<b>21.12.22</b>
Scale	1 : 4000 (A3)
Drawing No.	310203848-01-500-C1002
Rev.	<b>F</b>



**LEGEND**

- EXISTING PROPERTY BOUNDARY
- PROPOSED DESIGNATION BOUNDARY
- TEMPORARY WORKS AREA
- WATER SUPPLY STORAGE AREA (INDICATIVE)
- WATER SUPPLY ROUTE (INDICATIVE)
- ABSTRACTION REACH EXTENT (INDICATIVE)
- STORMWATER POND

**NOTE**

1. IT IS LIKELY THAT SMALLER TEMPORARY COMPOUNDS WILL BE ESTABLISHED AT EACH OF THE BRIDGE SITES TO SPECIFICALLY SUPPORT THE CONSTRUCTION OF THE BRIDGES. THESE ARE LIKELY TO VARY IN SIZE FROM 400m<sup>2</sup> TO 800m<sup>2</sup> FOR THE LARGER BRIDGES. COMPOUNDS FOR CONSTRUCTING BRIDGES MAY BE LOCATED AT EITHER ABUTMENT OF THE BRIDGE, OR BOTH.

REV	DESCRIPTION	DRN	CHK	APP	DATE
G	DESIGNATION UPDATED - ISSUED FOR RMA CONSENT	MN	GL	JE	29.11.23
F	WATER STORAGE HATCH AND LEGEND UPDATED - ISSUED FOR RMA CONSENT	BH	AW	JP	21.12.22
E	WATER ABSTRACTION ADDED, DESIGNATION UPDATED - ISSUED FOR RMA CONSENT	MH	AW	JP	10.10.2022
D	ACCOMMODATION SITE SA LOCATION AMENDED	MH	JP	JP	21.09.22
C	ISSUED FOR RMA CONSENT	SS	JP	JP	19.08.22
B	ISSUED FOR CONSENT - DRAFT	SS	AW	JP	20.04.22
A	ISSUED FOR CONSENT - DRAFT	SS	AW	JP	09.12.21

SURVEYED	DESIGNED	DRAWN	CAD REVIEW	DESIGN CHECK	DESIGN REVIEW	APPROVED	PROF REGISTRATION:
	Jamie Povall	Steve Sutton	Steve Sutton	Jamie Povall	Andy Wright	Jon England	
	11.11.21	11.11.21	08.12.21	08.12.21	08.12.21	29.11.23	

Client:



**WAKA KOTAHI**  
**OTAKI TO NORTH OF LEVIN PROJECT**

ACCOMMODATION WORKS  
**SHEET 4**

Status Stamp	<b>FOR CONSENT</b>
Date Stamp	<b>29.11.23</b>
Scale	1 : 4000 (A3)
Drawing No.	310203848-01-500-C1003
Rev.	<b>G</b>



**LEGEND**

- EXISTING PROPERTY BOUNDARY
- PROPOSED DESIGNATION BOUNDARY
- TEMPORARY WORKS AREA
- WATER SUPPLY STORAGE AREA (INDICATIVE)
- WATER SUPPLY ROUTE (INDICATIVE)
- ABSTRACTION REACH EXTENT (INDICATIVE)
- STORMWATER POND

**NOTE**

1. IT IS LIKELY THAT SMALLER TEMPORARY COMPOUNDS WILL BE ESTABLISHED AT EACH OF THE BRIDGE SITES TO SPECIFICALLY SUPPORT THE CONSTRUCTION OF THE BRIDGES. THESE ARE LIKELY TO VARY IN SIZE FROM 400m<sup>2</sup> TO 800m<sup>2</sup> FOR THE LARGER BRIDGES. COMPOUNDS FOR CONSTRUCTING BRIDGES MAY BE LOCATED AT EITHER ABUTMENT OF THE BRIDGE, OR BOTH.

REV	DESCRIPTION	DRN	CHK	APP	DATE
G	DESIGNATION UPDATED - ISSUED FOR RMA CONSENT	MN	GL	JE	29.11.23
F	WATER STORAGE HATCH AND LEGEND UPDATED - ISSUED FOR RMA CONSENT	BH	AW	JP	21.12.22
E	WATER ABSTRACTION ADDED, DESIGNATION UPDATED - ISSUED FOR RMA CONSENT	MH	AW	JP	10.10.2022
D	ACCOMMODATION SITE SA LOCATION AMENDED	MH	JP	JP	21.09.22
C	ISSUED FOR RMA CONSENT	SS	JP	JP	19.08.22
B	ISSUED FOR CONSENT - DRAFT	SS	AW	JP	20.04.22
A	ISSUED FOR CONSENT - DRAFT	SS	AW	JP	09.12.21

SURVEYED	DESIGNED	DRAWN	CAD REVIEW	DESIGN CHECK	DESIGN REVIEW	APPROVED	PROF REGISTRATION:
	Jamie Povall	Steve Sutton	Steve Sutton	Jamie Povall	Andy Wright	Jon England	

Client:



**WAKA KOTAHI**  
 OTAKI TO NORTH OF LEVIN PROJECT

ACCOMMODATION WORKS  
 SHEET 5

Status Stamp	<b>FOR CONSENT</b>
Date Stamp	<b>29.11.23</b>
Scale	1 : 4000 (A3)
Drawing No.	310203848-01-500-C1004
Rev.	<b>G</b>



**LEGEND**

- EXISTING PROPERTY BOUNDARY
- PROPOSED DESIGNATION BOUNDARY
- TEMPORARY WORKS AREA
- WATER SUPPLY STORAGE AREA (INDICATIVE)
- WATER SUPPLY ROUTE (INDICATIVE)
- ABSTRACTION REACH EXTENT (INDICATIVE)
- STORMWATER POND

**NOTE**

1. IT IS LIKELY THAT SMALLER TEMPORARY COMPOUNDS WILL BE ESTABLISHED AT EACH OF THE BRIDGE SITES TO SPECIFICALLY SUPPORT THE CONSTRUCTION OF THE BRIDGES. THESE ARE LIKELY TO VARY IN SIZE FROM 400m<sup>2</sup> TO 800m<sup>2</sup> FOR THE LARGER BRIDGES. COMPOUNDS FOR CONSTRUCTING BRIDGES MAY BE LOCATED AT EITHER ABUTMENT OF THE BRIDGE, OR BOTH.

REV	DESCRIPTION	DRN	CHK	APP	DATE
G	WATER STORAGE HATCH AND LEGEND UPDATED - ISSUED FOR RMA CONSENT	BH	AW	JP	21.12.22
F	EAST-WEST ARTERIAL DESIGN REMOVED	MH	JP	JP	19.10.22
E	WATER ABSTRACTION ADDED, DESIGNATION UPDATED - ISSUED FOR RMA CONSENT	MH	AW	JP	10.10.2022
D	ACCOMMODATION SITE SA LOCATION AMENDED	MH	JP	JP	21.09.22
C	ISSUED FOR RMA CONSENT	SS	JP	JP	19.08.22
B	ISSUED FOR CONSENT - DRAFT	SS	AW	JP	20.04.22
A	ISSUED FOR CONSENT - DRAFT	SS	AW	JP	09.12.21

SURVEYED	DESIGNED	DRAWN	CAD REVIEW	DESIGN CHECK	DESIGN REVIEW	APPROVED
	Jamie Povall	Steve Sutton	Steve Sutton	Jamie Povall	Andy Wright	Jamie Povall
	11.11.21	11.11.21	08.12.21	08.12.21	08.12.21	21.12.22

Client:



WAKA KOTAHI  
 OTAKI TO NORTH OF LEVIN PROJECT

ACCOMMODATION WORKS  
 SHEET 6

Status Stamp	<b>FOR CONSENT</b>
Date Stamp	<b>21.12.22</b>
Scale	1 : 4000 (A3)
Drawing No.	310203848-01-500-C1005
Rev.	<b>G</b>

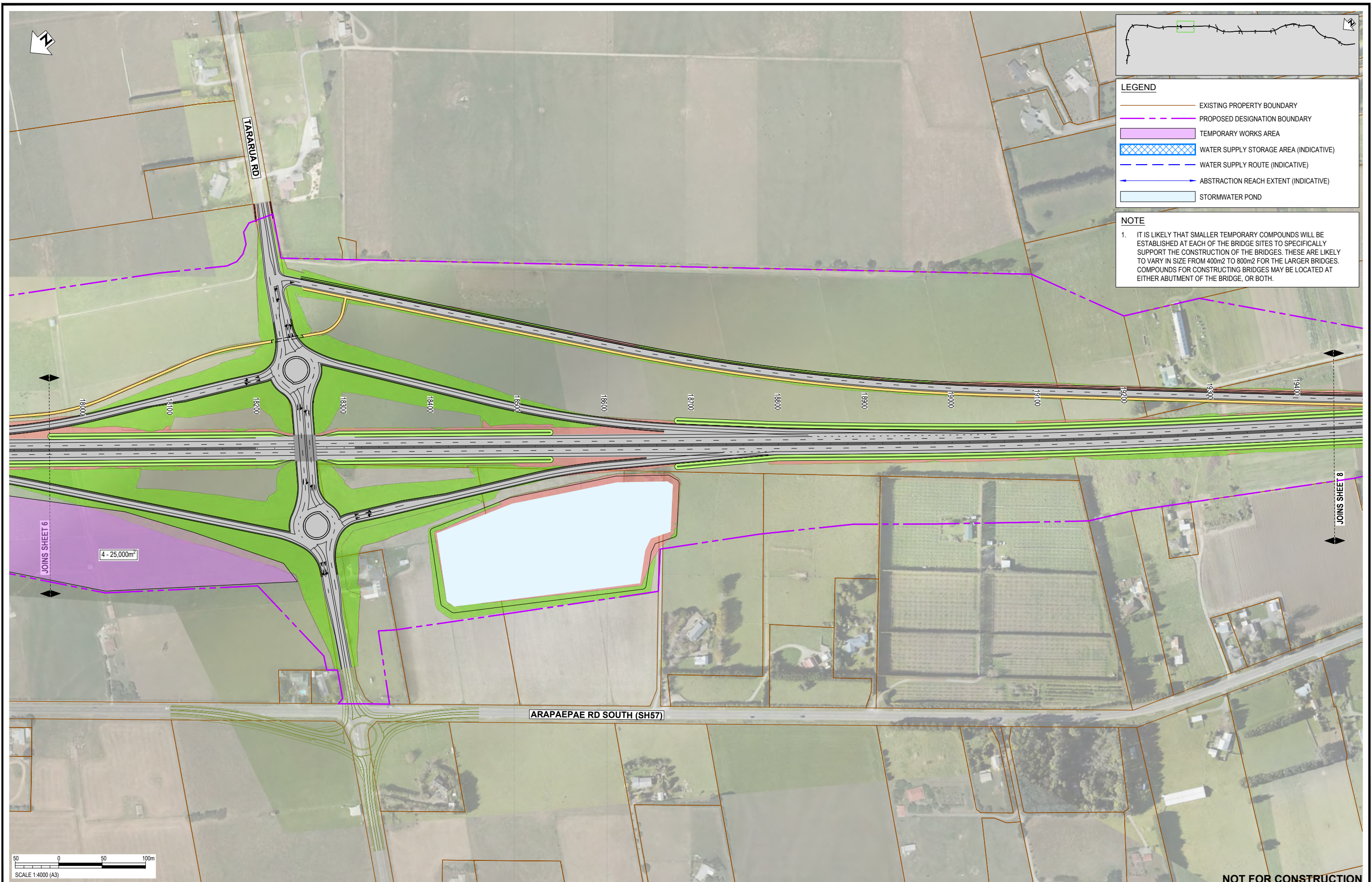

**LEGEND**

- EXISTING PROPERTY BOUNDARY
- PROPOSED DESIGNATION BOUNDARY
- TEMPORARY WORKS AREA
- WATER SUPPLY STORAGE AREA (INDICATIVE)
- WATER SUPPLY ROUTE (INDICATIVE)
- ABSTRACTION REACH EXTENT (INDICATIVE)
- STORMWATER POND

**NOTE**

1. IT IS LIKELY THAT SMALLER TEMPORARY COMPOUNDS WILL BE ESTABLISHED AT EACH OF THE BRIDGE SITES TO SPECIFICALLY SUPPORT THE CONSTRUCTION OF THE BRIDGES. THESE ARE LIKELY TO VARY IN SIZE FROM 400m<sup>2</sup> TO 800m<sup>2</sup> FOR THE LARGER BRIDGES. COMPOUNDS FOR CONSTRUCTING BRIDGES MAY BE LOCATED AT EITHER ABUTMENT OF THE BRIDGE, OR BOTH.

REV	REVISIONS	DRN	CHK	APP	DATE
F	WATER STORAGE HATCH AND LEGEND UPDATED - ISSUED FOR RMA CONSENT	BH	AW	JP	21.12.22
E	WATER ABSTRACTION ADDED, DESIGNATION UPDATED - ISSUED FOR RMA CONSENT	MH	AW	JP	10.10.2022
D	ACCOMMODATION SITE SA LOCATION AMENDED	MH	JP	JP	21.09.22
C	ISSUED FOR RMA CONSENT	SS	JP	JP	19.08.22
B	ISSUED FOR CONSENT - DRAFT	SS	AW	JP	20.04.22
A	ISSUED FOR CONSENT - DRAFT	SS	AW	JP	09.12.21

SURVEYED	DESIGNED	DRAWN	CAD REVIEW	DESIGN CHECK	DESIGN REVIEW	APPROVED	PROF REGISTRATION:
	Jamie Povall	Steve Sutton	Steve Sutton	Jamie Povall	Andy Wright	Jamie Povall	
	11.11.21	11.11.21	08.12.21	08.12.21	08.12.21	21.12.22	

Client:

WAKA KOTAHI  
OTAKI TO NORTH OF LEVIN PROJECT

ACCOMMODATION WORKS  
SHEET 7

Status Stamp	<b>FOR CONSENT</b>
Date Stamp	<b>21.12.22</b>
Scale	1 : 4000 (A3)
Drawing No.	310203848-01-500-C1006
Rev.	<b>F</b>

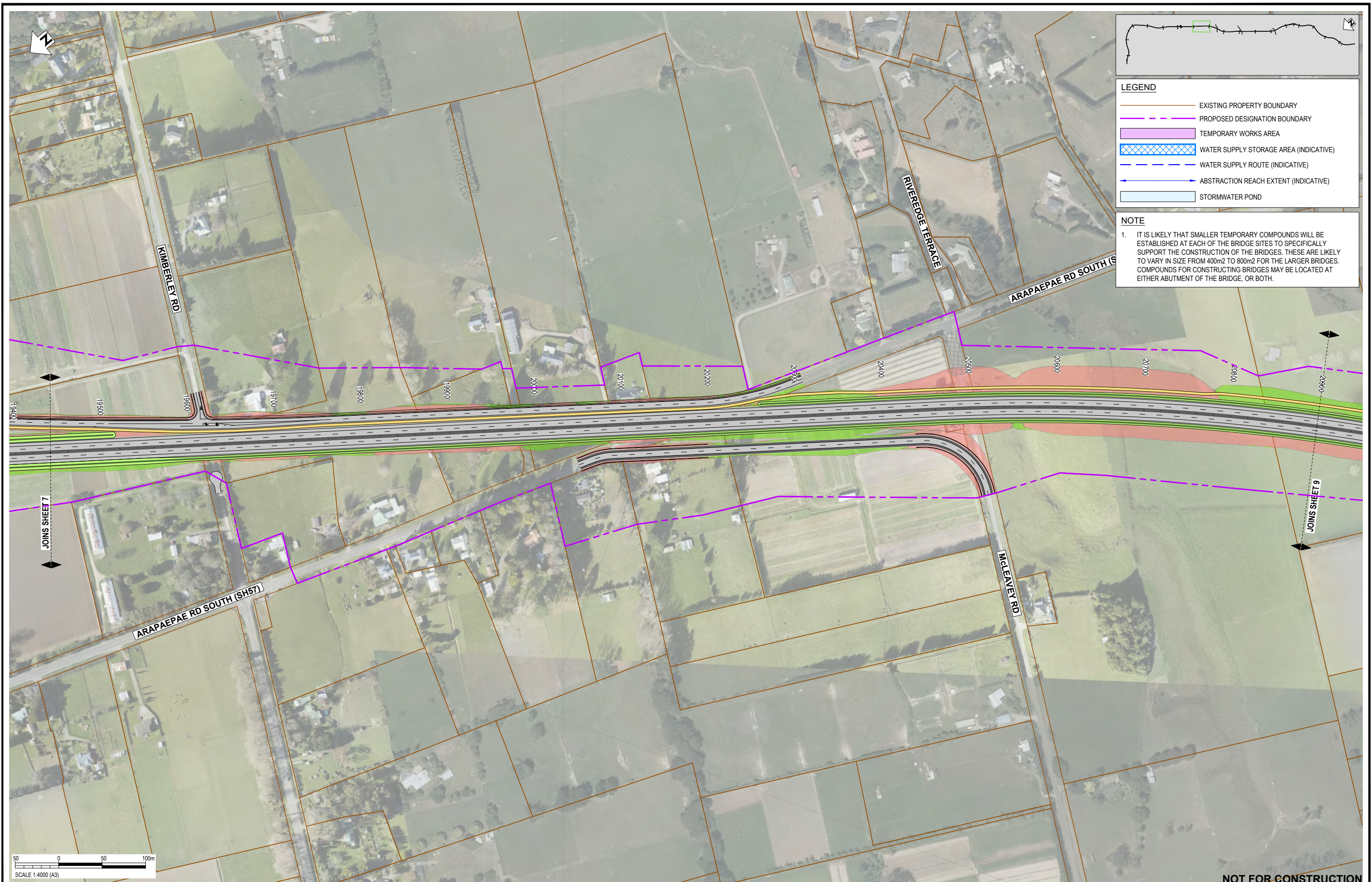

**LEGEND**

- EXISTING PROPERTY BOUNDARY
- PROPOSED DESIGNATION BOUNDARY
- TEMPORARY WORKS AREA
- WATER SUPPLY STORAGE AREA (INDICATIVE)
- WATER SUPPLY ROUTE (INDICATIVE)
- ABSTRACTION REACH EXTENT (INDICATIVE)
- STORMWATER POND

**NOTE**

1. IT IS LIKELY THAT SMALLER TEMPORARY COMPOUNDS WILL BE ESTABLISHED AT EACH OF THE BRIDGE SITES TO SPECIFICALLY SUPPORT THE CONSTRUCTION OF THE BRIDGES. THESE ARE LIKELY TO VARY IN SIZE FROM 400m<sup>2</sup> TO 800m<sup>2</sup> FOR THE LARGER BRIDGES. COMPOUNDS FOR CONSTRUCTING BRIDGES MAY BE LOCATED AT EITHER ABUTMENT OF THE BRIDGE, OR BOTH.

REV	DESCRIPTION	DRN	CHK	APP	DATE
F	WATER STORAGE HATCH AND LEGEND UPDATED - ISSUED FOR RMA CONSENT	BH	AW	JP	21.12.22
E	WATER ABSTRACTION ADDED, DESIGNATION UPDATED - ISSUED FOR RMA CONSENT	MH	AW	JP	10.10.2022
D	ACCOMMODATION SITE SA LOCATION AMENDED	MH	JP	JP	21.09.22
C	ISSUED FOR RMA CONSENT	SS	JP	JP	19.08.22
B	ISSUED FOR CONSENT - DRAFT	SS	AW	JP	20.04.22
A	ISSUED FOR CONSENT - DRAFT	SS	AW	JP	09.12.21

SURVEYED	DESIGNED	DRAWN	CAD REVIEW	DESIGN CHECK	DESIGN REVIEW	APPROVED	PROF REGISTRATION:
	Jamie Povall	Steve Sutton	Steve Sutton	Jamie Povall	Jamie Povall	Jamie Povall	
					Andy Wright		

Client:





WAKA KOTAHI  
 OTAKI TO NORTH OF LEVIN PROJECT

ACCOMMODATION WORKS  
 SHEET 8

Status Stamp	<b>FOR CONSENT</b>
Date Stamp	<b>21.12.22</b>
Scale	1 : 4000 (A3)
Drawing No.	310203848-01-500-C1007
Rev.	<b>F</b>

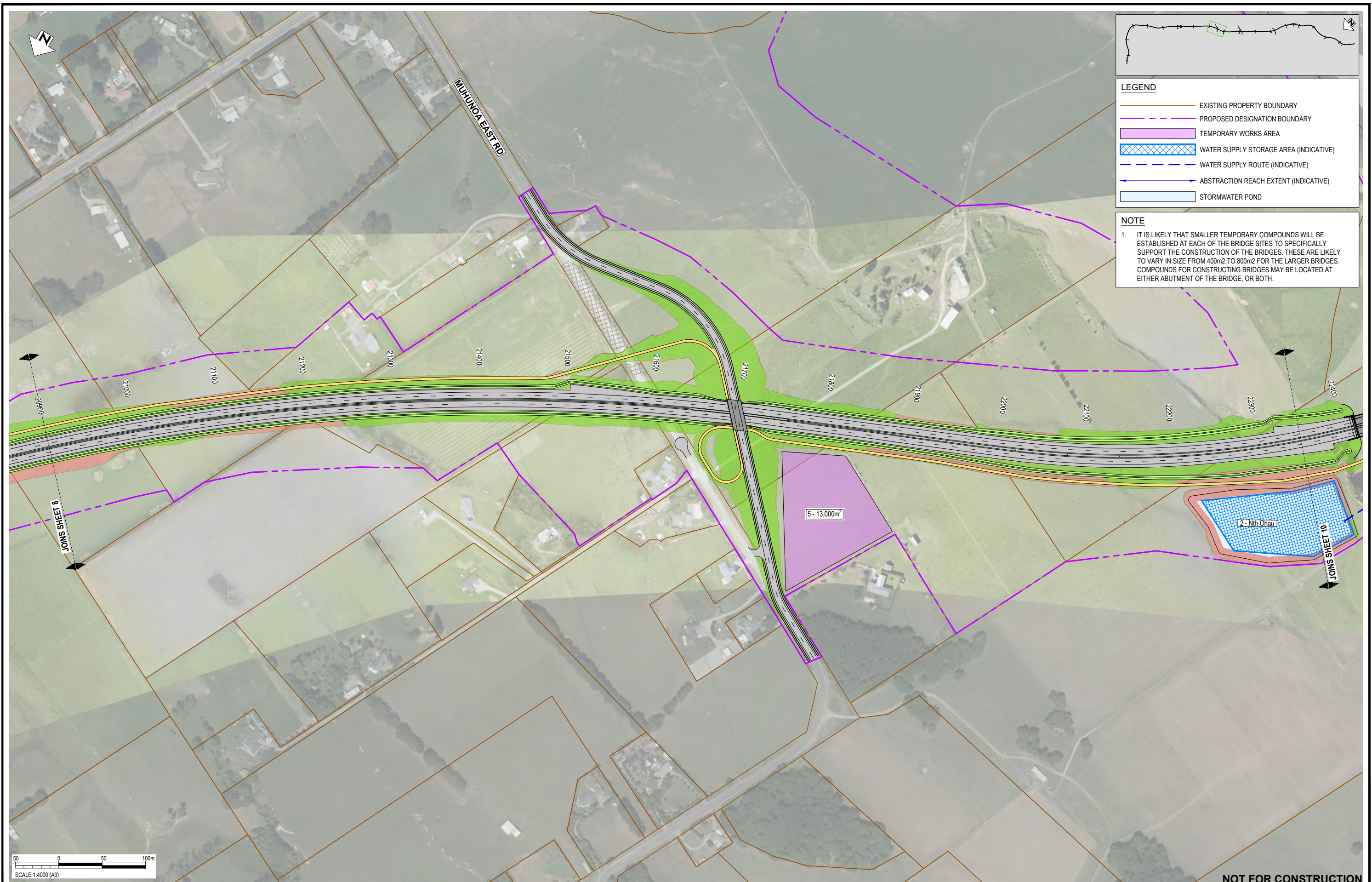



**LEGEND**

- EXISTING PROPERTY BOUNDARY
- PROPOSED DESIGNATION BOUNDARY
- TEMPORARY WORKS AREA
- WATER SUPPLY STORAGE AREA (INDICATIVE)
- WATER SUPPLY ROUTE (INDICATIVE)
- ABSTRACTION REACH EXTENT (INDICATIVE)
- STORMWATER POND

**NOTE**

1. IT IS LIKELY THAT SMALLER TEMPORARY COMPOUNDS WILL BE ESTABLISHED AT EACH OF THE BRIDGE SITES TO SPECIFICALLY SUPPORT THE CONSTRUCTION OF THE BRIDGES. THESE ARE LIKELY TO VARY IN SIZE FROM 400m<sup>2</sup> TO 800m<sup>2</sup> FOR THE LARGER BRIDGES. COMPOUNDS FOR CONSTRUCTING BRIDGES MAY BE LOCATED AT EITHER ABUTMENT OF THE BRIDGE, OR BOTH.

REV	DESCRIPTION	DRN	CHK	APP	DATE
G	WATER STORAGE HATCH AND LEGEND UPDATED - ISSUED FOR RMA CONSENT	BH	AW	JP	21.12.22
F	MINOR UPDATES - ISSUED FOR RMA CONSENT	MH	AW	JP	10.10.22
E	WATER ABSTRACTION ADDED, DESIGNATION UPDATED - ISSUED FOR RMA CONSENT	MH	AW	JP	10.10.2022
D	ISSUED FOR RMA CONSENT	SS	JP	JP	19.08.22
C	ISSUED FOR INFORMATION ONLY	SS	AC	PP	05.07.22
B	ISSUED FOR CONSENT - DRAFT	SS	AW	JP	20.04.22
A	ISSUED FOR CONSENT - DRAFT	SS	AW	JP	09.12.21

SURVEYED	DESIGNED	DRAWN	CAD REVIEW	DESIGN CHECK	DESIGN REVIEW	APPROVED
	Jamie Povall	Steve Sutton	Steve Sutton	Jamie Povall	Andy Wright	Jamie Povall
	11.11.21	11.11.21	08.12.21	08.12.21	08.12.21	21.12.22

Client:

**WAKA KOTAHI**  
**OTAKI TO NORTH OF LEVIN PROJECT**

ACCOMMODATION WORKS  
**SHEET 9**

Status Stamp	<b>FOR CONSENT</b>
Date Stamp	<b>21.12.22</b>
Scale	1 : 4000 (A3)
Drawing No.	310203848-01-500-C1008
Rev.	<b>G</b>



**LEGEND**

- EXISTING PROPERTY BOUNDARY
- PROPOSED DESIGNATION BOUNDARY
- TEMPORARY WORKS AREA
- WATER SUPPLY STORAGE AREA (INDICATIVE)
- WATER SUPPLY ROUTE (INDICATIVE)
- ABSTRACTION REACH EXTENT (INDICATIVE)
- STORMWATER POND

**NOTE**

1. IT IS LIKELY THAT SMALLER TEMPORARY COMPOUNDS WILL BE ESTABLISHED AT EACH OF THE BRIDGE SITES TO SPECIFICALLY SUPPORT THE CONSTRUCTION OF THE BRIDGES. THESE ARE LIKELY TO VARY IN SIZE FROM 400m<sup>2</sup> TO 800m<sup>2</sup> FOR THE LARGER BRIDGES. COMPOUNDS FOR CONSTRUCTING BRIDGES MAY BE LOCATED AT EITHER ABUTMENT OF THE BRIDGE, OR BOTH.

REV	DESCRIPTION	DRN	CHK	APP	DATE
G	WATER STORAGE HATCH AND LEGEND UPDATED - ISSUED FOR RMA CONSENT	BH	AW	JP	21.12.22
F	MINOR UPDATES - ISSUED FOR RMA CONSENT	MH	AW	JP	10.10.22
E	WATER ABSTRACTION ADDED, DESIGNATION UPDATED - ISSUED FOR RMA CONSENT	MH	AW	JP	10.10.2022
D	ISSUED FOR RMA CONSENT	SS	JP	JP	19.08.22
C	ISSUED FOR INFORMATION ONLY	SS	AC	PP	05.07.22
B	ISSUED FOR CONSENT - DRAFT	SS	AW	JP	20.04.22
A	ISSUED FOR CONSENT - DRAFT	SS	AW	JP	09.12.21

PROF REGISTRATION:	DATE	APP	CHK	DRN
SURVEYED	11.11.21	Jamie Povall		
DESIGNED	11.11.21	Steve Sutton		
DRAWN	08.12.21	Steve Sutton		
CAD REVIEW	08.12.21	Jamie Povall		
DESIGN CHECK	08.12.21	Andy Wright		
DESIGN REVIEW	21.12.22	Jamie Povall		
APPROVED				

Client:

WAKA KOTAHI  
 OTAKI TO NORTH OF LEVIN PROJECT  
 ACCOMMODATION WORKS  
 SHEET 10

Status Stamp	<b>FOR CONSENT</b>
Date Stamp	<b>21.12.22</b>
Scale	1 : 4000 (A3)
Drawing No.	310203848-01-500-C1009
Rev.	<b>G</b>

pw:\stamtec-ap-pw.bentley.com\stamtec-ap-pw-01\Documents\New Zealand Clients\NZTA (New Zealand Transport Agency)\310203848 - Otaki to North of Levin DBC\01 - 02NL500 - Accommodation Works\310203848-01-500-C1009



**LEGEND**

- EXISTING PROPERTY BOUNDARY
- PROPOSED DESIGNATION BOUNDARY
- TEMPORARY WORKS AREA
- WATER SUPPLY STORAGE AREA (INDICATIVE)
- WATER SUPPLY ROUTE (INDICATIVE)
- ABSTRACTION REACH EXTENT (INDICATIVE)
- STORMWATER POND

**NOTE**

1. IT IS LIKELY THAT SMALLER TEMPORARY COMPOUNDS WILL BE ESTABLISHED AT EACH OF THE BRIDGE SITES TO SPECIFICALLY SUPPORT THE CONSTRUCTION OF THE BRIDGES. THESE ARE LIKELY TO VARY IN SIZE FROM 400m<sup>2</sup> TO 800m<sup>2</sup> FOR THE LARGER BRIDGES. COMPOUNDS FOR CONSTRUCTING BRIDGES MAY BE LOCATED AT EITHER ABUTMENT OF THE BRIDGE, OR BOTH.



**NOT FOR CONSTRUCTION**

REV	DESCRIPTION	DRN	CHK	APP	DATE
F	WATER STORAGE HATCH AND LEGEND UPDATED - ISSUED FOR RMA CONSENT	BH	AW	JP	21.12.22
E	WATER ABSTRACTION ADDED, DESIGNATION UPDATED - ISSUED FOR RMA CONSENT	MH	AW	JP	10.10.2022
D	ACCOMMODATION SITE 5A LOCATION AMENDED	MH	JP	JP	21.09.22
C	ISSUED FOR RMA CONSENT	SS	JP	JP	19.08.22
B	ISSUED FOR CONSENT - DRAFT	SS	AW	JP	20.04.22
A	ISSUED FOR CONSENT - DRAFT	SS	AW	JP	09.12.21

PROF REGISTRATION:	DATE	NAME	ROLE
SURVEYED	11.11.21	Jamie Povall	DESIGNED
DESIGNED	11.11.21	Steve Sutton	DRAWN
DRAWN	08.12.21	Steve Sutton	CAD REVIEW
CAD REVIEW	08.12.21	Jamie Povall	DESIGN CHECK
DESIGN CHECK	08.12.21	Andy Wright	DESIGN REVIEW
DESIGN REVIEW	21.12.22	Jamie Povall	APPROVED

Client:

**WAKA KOTAHI**  
OTAKI TO NORTH OF LEVIN PROJECT

ACCOMMODATION WORKS  
SHEET 11

<b>FOR CONSENT</b>	
Date Stamp	<b>21.12.22</b>
Scale	1 : 4000 (A3)
Drawing No.	310203848-01-500-C1010
Rev.	<b>F</b>

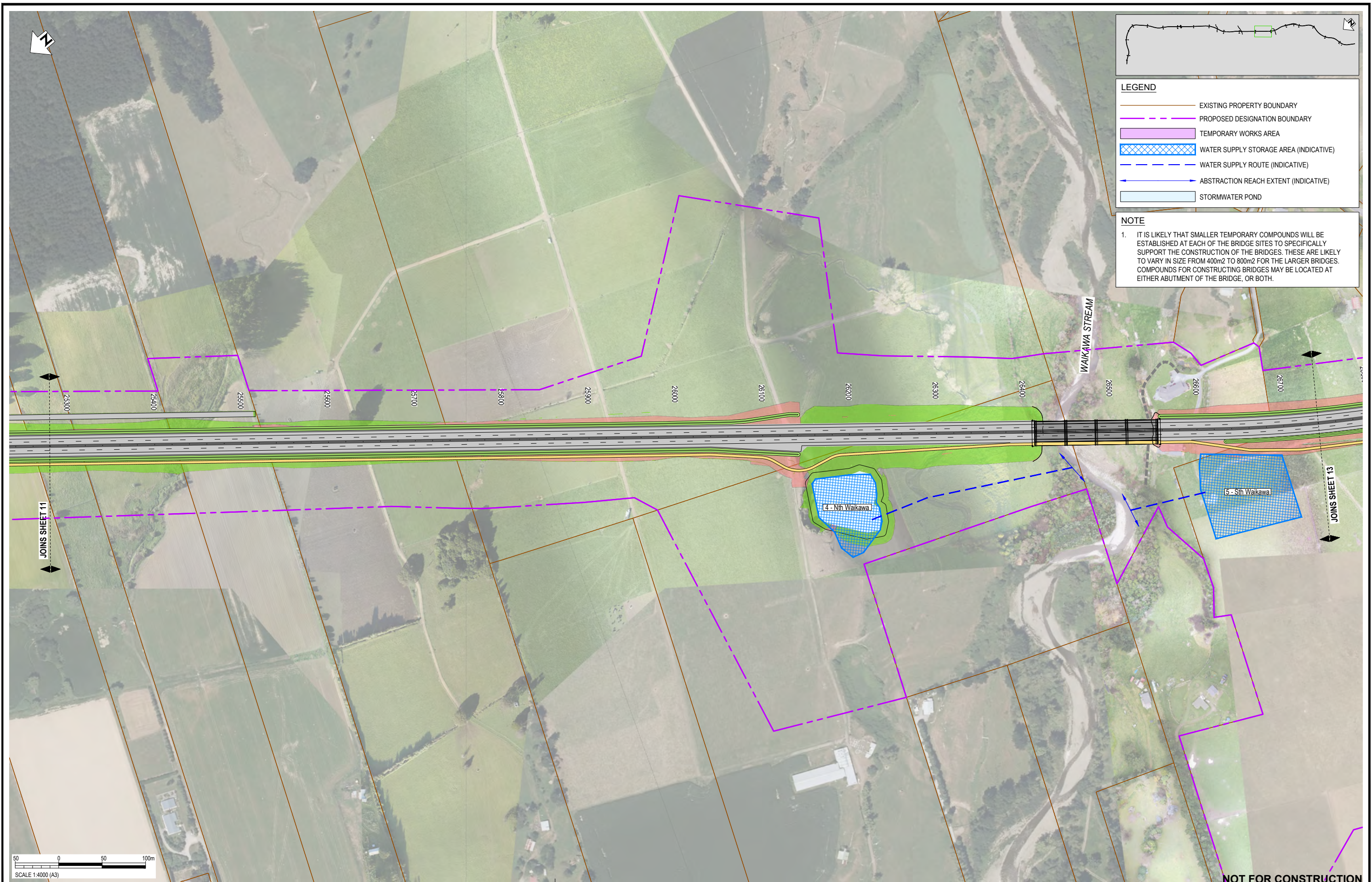

**LEGEND**

- EXISTING PROPERTY BOUNDARY
- PROPOSED DESIGNATION BOUNDARY
- TEMPORARY WORKS AREA
- WATER SUPPLY STORAGE AREA (INDICATIVE)
- WATER SUPPLY ROUTE (INDICATIVE)
- ABSTRACTION REACH EXTENT (INDICATIVE)
- STORMWATER POND

**NOTE**

1. IT IS LIKELY THAT SMALLER TEMPORARY COMPOUNDS WILL BE ESTABLISHED AT EACH OF THE BRIDGE SITES TO SPECIFICALLY SUPPORT THE CONSTRUCTION OF THE BRIDGES. THESE ARE LIKELY TO VARY IN SIZE FROM 400m<sup>2</sup> TO 800m<sup>2</sup> FOR THE LARGER BRIDGES. COMPOUNDS FOR CONSTRUCTING BRIDGES MAY BE LOCATED AT EITHER ABUTMENT OF THE BRIDGE, OR BOTH.

REV	DESCRIPTION	DRN	CHK	APP	DATE
F	WATER STORAGE HATCH AND LEGEND UPDATED - ISSUED FOR RMA CONSENT	BH	AW	JP	21.12.22
E	WATER ABSTRACTION ADDED, DESIGNATION UPDATED - ISSUED FOR RMA CONSENT	MH	AW	JP	10.10.2022
D	ACCOMMODATION SITE SA LOCATION AMENDED	MH	JP	JP	21.09.22
C	ISSUED FOR RMA CONSENT	SS	JP	JP	19.08.22
B	ISSUED FOR CONSENT - DRAFT	SS	AW	JP	20.04.22
A	ISSUED FOR CONSENT - DRAFT	SS	AW	JP	09.12.21

SURVEYED	DESIGNED	DRAWN	CAD REVIEW	DESIGN CHECK	DESIGN REVIEW	APPROVED	PROF REGISTRATION:
	Jamie Povall	Steve Sutton	Steve Sutton	Jamie Povall	Andy Wright	Jamie Povall	
	11.11.21	11.11.21	08.12.21	08.12.21	08.12.21	21.12.22	

Client:



**WAKA KOTAHI**  
**OTAKI TO NORTH OF LEVIN PROJECT**

ACCOMMODATION WORKS  
**SHEET 12**

Status Stamp	<b>FOR CONSENT</b>
Date Stamp	<b>21.12.22</b>
Scale	1 : 4000 (A3)
Drawing No.	310203848-01-500-C1011
Rev.	<b>F</b>

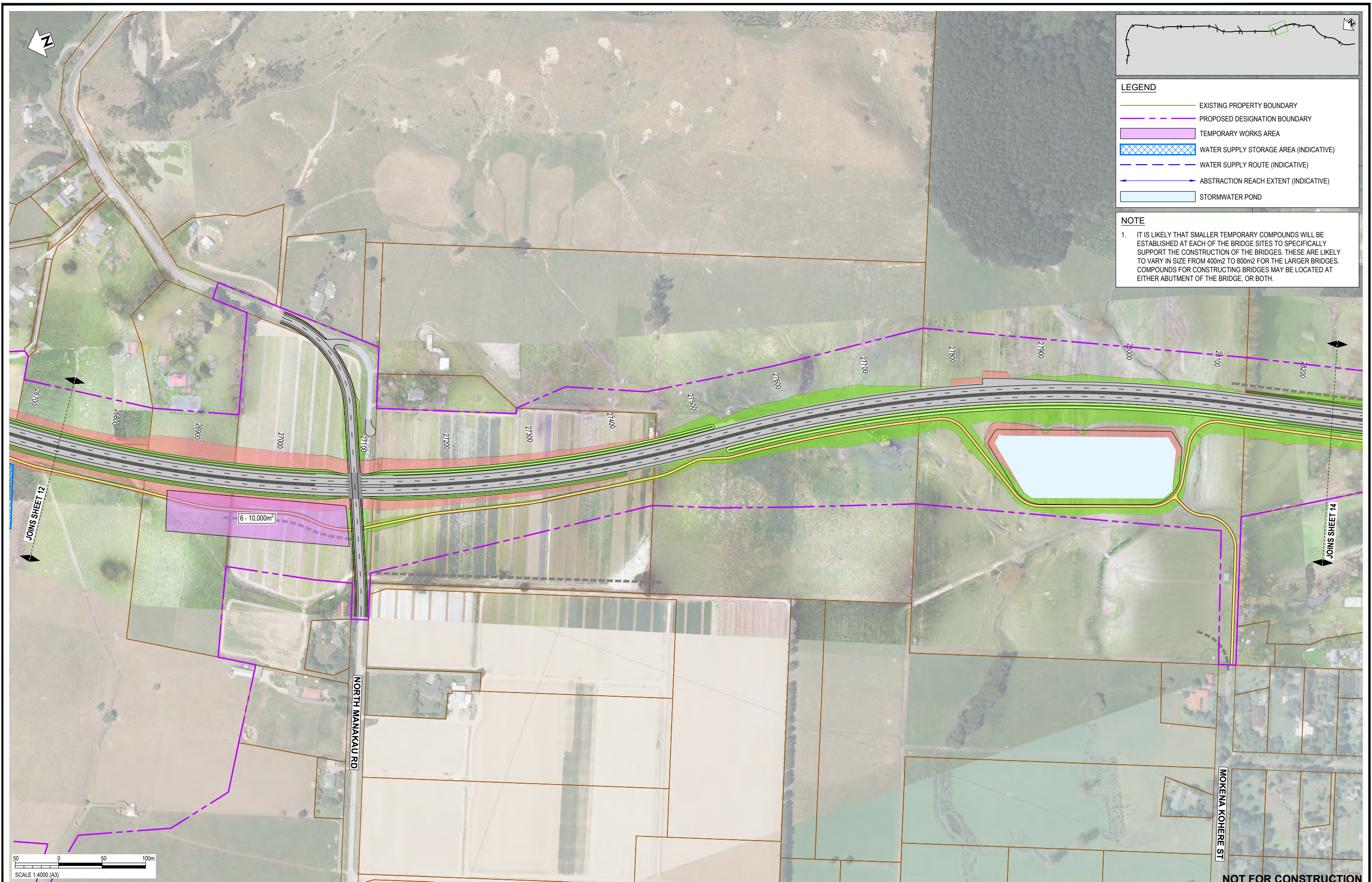

**LEGEND**

- EXISTING PROPERTY BOUNDARY
- PROPOSED DESIGNATION BOUNDARY
- TEMPORARY WORKS AREA
- WATER SUPPLY STORAGE AREA (INDICATIVE)
- WATER SUPPLY ROUTE (INDICATIVE)
- ABSTRACTION REACH EXTENT (INDICATIVE)
- STORMWATER POND

**NOTE**

1. IT IS LIKELY THAT SMALLER TEMPORARY COMPOUNDS WILL BE ESTABLISHED AT EACH OF THE BRIDGE SITES TO SPECIFICALLY SUPPORT THE CONSTRUCTION OF THE BRIDGES. THESE ARE LIKELY TO VARY IN SIZE FROM 400m<sup>2</sup> TO 800m<sup>2</sup> FOR THE LARGER BRIDGES. COMPOUNDS FOR CONSTRUCTING BRIDGES MAY BE LOCATED AT EITHER ABUTMENT OF THE BRIDGE, OR BOTH.

REV	DESCRIPTION	DRN	CHK	APP	DATE
F	WATER STORAGE HATCH AND LEGEND UPDATED - ISSUED FOR RMA CONSENT	BH	AW	JP	21.12.22
E	WATER ABSTRACTION ADDED, DESIGNATION UPDATED - ISSUED FOR RMA CONSENT	MH	AW	JP	10.10.2022
D	ACCOMMODATION SITE SA LOCATION AMENDED	MH	JP	JP	21.09.22
C	ISSUED FOR RMA CONSENT	SS	JP	JP	19.08.22
B	ISSUED FOR CONSENT - DRAFT	SS	AW	JP	20.04.22
A	ISSUED FOR CONSENT - DRAFT	SS	AW	JP	09.12.21

STATUS	NAME	DATE
SURVEYED		
DESIGNED	Jamie Povall	11.11.21
DRAWN	Steve Sutton	11.11.21
CAD REVIEW	Steve Sutton	08.12.21
DESIGN CHECK	Jamie Povall	08.12.21
DESIGN REVIEW	Andy Wright	08.12.21
APPROVED	Jamie Povall	21.12.22
PROF REGISTRATION:		

Client:



**WAKA KOTAHI**  
**OTAKI TO NORTH OF LEVIN PROJECT**

ACCOMMODATION WORKS  
**SHEET 13**

<b>FOR CONSENT</b>	
Date Stamp	<b>21.12.22</b>
Scale	1 : 4000 (A3)
Drawing No.	310203848-01-500-C1012
Rev.	<b>F</b>



**LEGEND**

- EXISTING PROPERTY BOUNDARY
- PROPOSED DESIGNATION BOUNDARY
- TEMPORARY WORKS AREA
- WATER SUPPLY STORAGE AREA (INDICATIVE)
- WATER SUPPLY ROUTE (INDICATIVE)
- ABSTRACTION REACH EXTENT (INDICATIVE)
- STORMWATER POND

**NOTE**

1. IT IS LIKELY THAT SMALLER TEMPORARY COMPOUNDS WILL BE ESTABLISHED AT EACH OF THE BRIDGE SITES TO SPECIFICALLY SUPPORT THE CONSTRUCTION OF THE BRIDGES. THESE ARE LIKELY TO VARY IN SIZE FROM 400m<sup>2</sup> TO 800m<sup>2</sup> FOR THE LARGER BRIDGES. COMPOUNDS FOR CONSTRUCTING BRIDGES MAY BE LOCATED AT EITHER ABUTMENT OF THE BRIDGE, OR BOTH.

REV	DESCRIPTION	DRN	CHK	APP	DATE
G	DESIGNATION UPDATED - ISSUED FOR RMA CONSENT	MN	GL	JE	29.11.23
F	WATER STORAGE HATCH AND LEGEND UPDATED - ISSUED FOR RMA CONSENT	BH	AW	JP	21.12.22
E	WATER ABSTRACTION ADDED, DESIGNATION UPDATED - ISSUED FOR RMA CONSENT	MH	AW	JP	10.10.2022
D	ACCOMMODATION SITE SA LOCATION AMENDED	MH	JP	JP	21.09.22
C	ISSUED FOR RMA CONSENT	SS	JP	JP	19.08.22
B	ISSUED FOR CONSENT - DRAFT	SS	AW	JP	20.04.22
A	ISSUED FOR CONSENT - DRAFT	SS	AW	JP	09.12.21

PROF REGISTRATION:	DATE	NAME	ROLE
SURVEYED	11.11.21	Jamie Povall	DESIGNED
DESIGNED	11.11.21	Steve Sutton	DRAWN
DRAWN	08.12.21	Steve Sutton	CAD REVIEW
CAD REVIEW	08.12.21	Jamie Povall	DESIGN CHECK
DESIGN CHECK	08.12.21	Andy Wright	DESIGN REVIEW
DESIGN REVIEW	29.11.23	Jon England	APPROVED

Client: WAKA KOTAHI  
 OTAKI TO NORTH OF LEVIN PROJECT

ACCOMMODATION WORKS  
 SHEET 14

Status Stamp	<b>FOR CONSENT</b>
Date Stamp	<b>29.11.23</b>
Scale	1 : 4000 (A3)
Drawing No.	310203848-01-500-C1013
Rev.	<b>G</b>

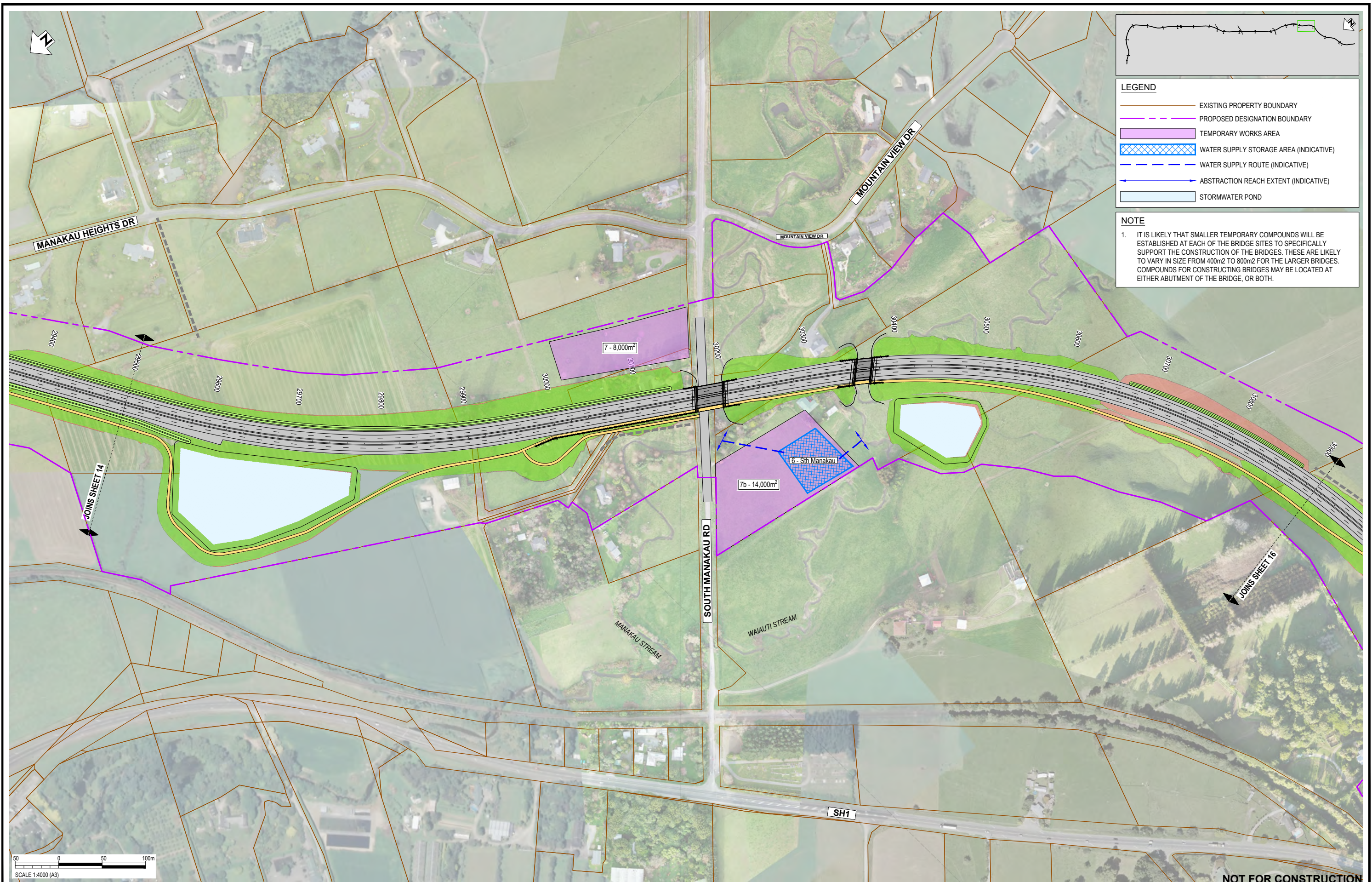

**LEGEND**

- EXISTING PROPERTY BOUNDARY
- PROPOSED DESIGNATION BOUNDARY
- TEMPORARY WORKS AREA
- WATER SUPPLY STORAGE AREA (INDICATIVE)
- WATER SUPPLY ROUTE (INDICATIVE)
- ABSTRACTION REACH EXTENT (INDICATIVE)
- STORMWATER POND

**NOTE**

1. IT IS LIKELY THAT SMALLER TEMPORARY COMPOUNDS WILL BE ESTABLISHED AT EACH OF THE BRIDGE SITES TO SPECIFICALLY SUPPORT THE CONSTRUCTION OF THE BRIDGES. THESE ARE LIKELY TO VARY IN SIZE FROM 400m<sup>2</sup> TO 800m<sup>2</sup> FOR THE LARGER BRIDGES. COMPOUNDS FOR CONSTRUCTING BRIDGES MAY BE LOCATED AT EITHER ABUTMENT OF THE BRIDGE, OR BOTH.

REV	DESCRIPTION	DRN	CHK	APP	DATE
F	WATER STORAGE HATCH AND LEGEND UPDATED - ISSUED FOR RMA CONSENT	BH	AW	JP	21.12.22
E	WATER ABSTRACTION ADDED, DESIGNATION UPDATED - ISSUED FOR RMA CONSENT	MH	AW	JP	10.10.2022
D	ACCOMMODATION SITE SA LOCATION AMENDED	SS	JP	JP	21.09.22
C	ISSUED FOR RMA CONSENT	SS	JP	JP	19.08.22
B	ISSUED FOR CONSENT - DRAFT	SS	AW	JP	20.04.22
A	ISSUED FOR CONSENT - DRAFT	SS	AW	JP	09.12.21

SURVEYED	DESIGNED	DRAWN	CAD REVIEW	DESIGN CHECK	DESIGN REVIEW	APPROVED	PROF REGISTRATION:
	Jamie Povall	Steve Sutton	Steve Sutton	Jamie Povall	Andy Wright	Jamie Povall	
	11.11.21	11.11.21	08.12.21	08.12.21	08.12.21	21.12.22	

Client:



WAKA KOTAHI  
OTAKI TO NORTH OF LEVIN PROJECT

ACCOMMODATION WORKS  
SHEET 15

Status Stamp	<b>FOR CONSENT</b>
Date Stamp	<b>21.12.22</b>
Scale	1 : 4000 (A3)
Drawing No.	310203848-01-500-C1014
Rev.	<b>F</b>

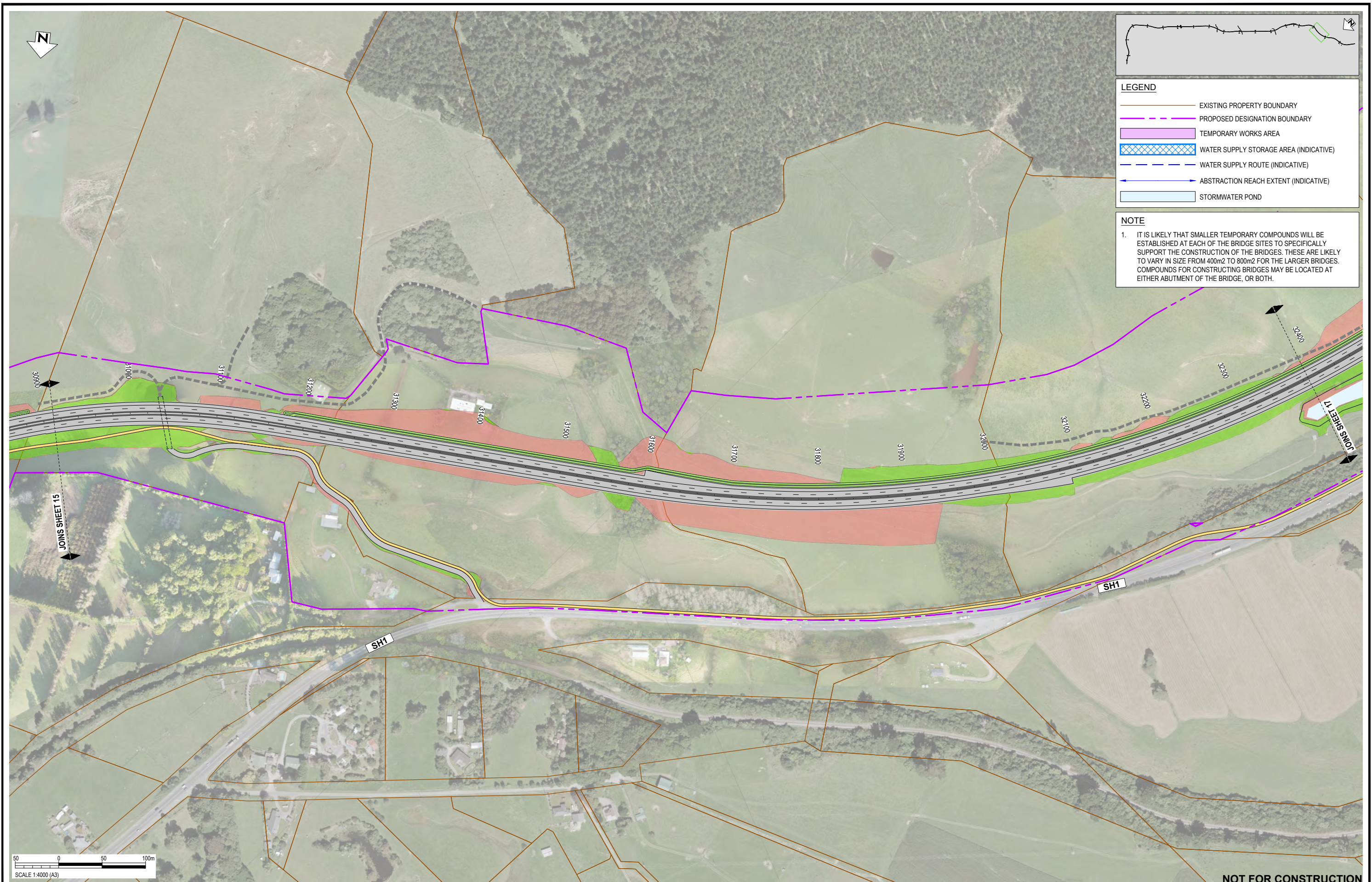

**LEGEND**

- EXISTING PROPERTY BOUNDARY
- PROPOSED DESIGNATION BOUNDARY
- TEMPORARY WORKS AREA
- WATER SUPPLY STORAGE AREA (INDICATIVE)
- WATER SUPPLY ROUTE (INDICATIVE)
- ABSTRACTION REACH EXTENT (INDICATIVE)
- STORMWATER POND

**NOTE**

1. IT IS LIKELY THAT SMALLER TEMPORARY COMPOUNDS WILL BE ESTABLISHED AT EACH OF THE BRIDGE SITES TO SPECIFICALLY SUPPORT THE CONSTRUCTION OF THE BRIDGES. THESE ARE LIKELY TO VARY IN SIZE FROM 400m<sup>2</sup> TO 800m<sup>2</sup> FOR THE LARGER BRIDGES. COMPOUNDS FOR CONSTRUCTING BRIDGES MAY BE LOCATED AT EITHER ABUTMENT OF THE BRIDGE, OR BOTH.

REV	DESCRIPTION	DRN	CHK	APP	DATE
F	WATER STORAGE HATCH AND LEGEND UPDATED - ISSUED FOR RMA CONSENT	BH	AW	JP	21.12.22
E	WATER ABSTRACTION ADDED, DESIGNATION UPDATED - ISSUED FOR RMA CONSENT	MH	AW	JP	10.10.2022
D	ACCOMMODATION SITE SA LOCATION AMENDED	MH	JP	JP	21.09.22
C	ISSUED FOR RMA CONSENT	SS	JP	JP	19.08.22
B	ISSUED FOR CONSENT - DRAFT	SS	AW	JP	20.04.22
A	ISSUED FOR CONSENT - DRAFT	SS	AW	JP	09.12.21

PROF REGISTRATION:	DATE	APP	CHK	DRN
SURVEYED	11.11.21	Jamie Povall		
DESIGNED	11.11.21	Steve Sutton		
DRAWN	08.12.21	Steve Sutton		
CAD REVIEW	08.12.21	Jamie Povall		
DESIGN CHECK	08.12.21	Andy Wright		
DESIGN REVIEW	21.12.22	Jamie Povall		
APPROVED				

Client:



WAKA KOTAHI  
OTAKI TO NORTH OF LEVIN PROJECT

ACCOMMODATION WORKS  
SHEET 16

Status Stamp	<b>FOR CONSENT</b>
Date Stamp	<b>21.12.22</b>
Scale	1 : 4000 (A3)
Drawing No.	310203848-01-500-C1015
Rev.	<b>F</b>





**LEGEND**

- EXISTING PROPERTY BOUNDARY
- PROPOSED DESIGNATION BOUNDARY
- TEMPORARY WORKS AREA
- WATER SUPPLY STORAGE AREA (INDICATIVE)
- WATER SUPPLY ROUTE (INDICATIVE)
- ABSTRACTION REACH EXTENT (INDICATIVE)
- STORMWATER POND

**NOTE**

1. IT IS LIKELY THAT SMALLER TEMPORARY COMPOUNDS WILL BE ESTABLISHED AT EACH OF THE BRIDGE SITES TO SPECIFICALLY SUPPORT THE CONSTRUCTION OF THE BRIDGES. THESE ARE LIKELY TO VARY IN SIZE FROM 400m<sup>2</sup> TO 800m<sup>2</sup> FOR THE LARGER BRIDGES. COMPOUNDS FOR CONSTRUCTING BRIDGES MAY BE LOCATED AT EITHER ABUTMENT OF THE BRIDGE, OR BOTH.

REV	DESCRIPTION	DRN	CHK	APP	DATE
F	WATER STORAGE HATCH AND LEGEND UPDATED - ISSUED FOR RMA CONSENT	BH	AW	JP	21.12.22
E	WATER ABSTRACTION ADDED, DESIGNATION UPDATED - ISSUED FOR RMA CONSENT	MH	AW	JP	10.10.2022
D	ACCOMMODATION SITE SA LOCATION AMENDED	MH	JP	JP	21.09.22
C	ISSUED FOR RMA CONSENT	SS	JP	JP	19.08.22
B	ISSUED FOR CONSENT - DRAFT	SS	AW	JP	20.04.22
A	ISSUED FOR CONSENT - DRAFT	SS	AW	JP	09.12.21

SURVEYED	DESIGNED	DRAWN	CAD REVIEW	DESIGN CHECK	DESIGN REVIEW	APPROVED	PROF REGISTRATION:
	Jamie Povall	Steve Sutton	Steve Sutton	Jamie Povall	Andy Wright	Jamie Povall	
	11.11.21	11.11.21	08.12.21	08.12.21	08.12.21	21.12.22	

Client:

**WAKA KOTAHI**  
NZ TRANSPORT AGENCY

**WAKA KOTAHI**  
OTAKI TO NORTH OF LEVIN PROJECT

ACCOMMODATION WORKS  
SHEET 17

Status Stamp	<b>FOR CONSENT</b>
Date Stamp	<b>21.12.22</b>
Scale	1 : 4000 (A3)
Drawing No.	310203848-01-500-C1016
Rev.	<b>F</b>

**NOT FOR CONSTRUCTION**

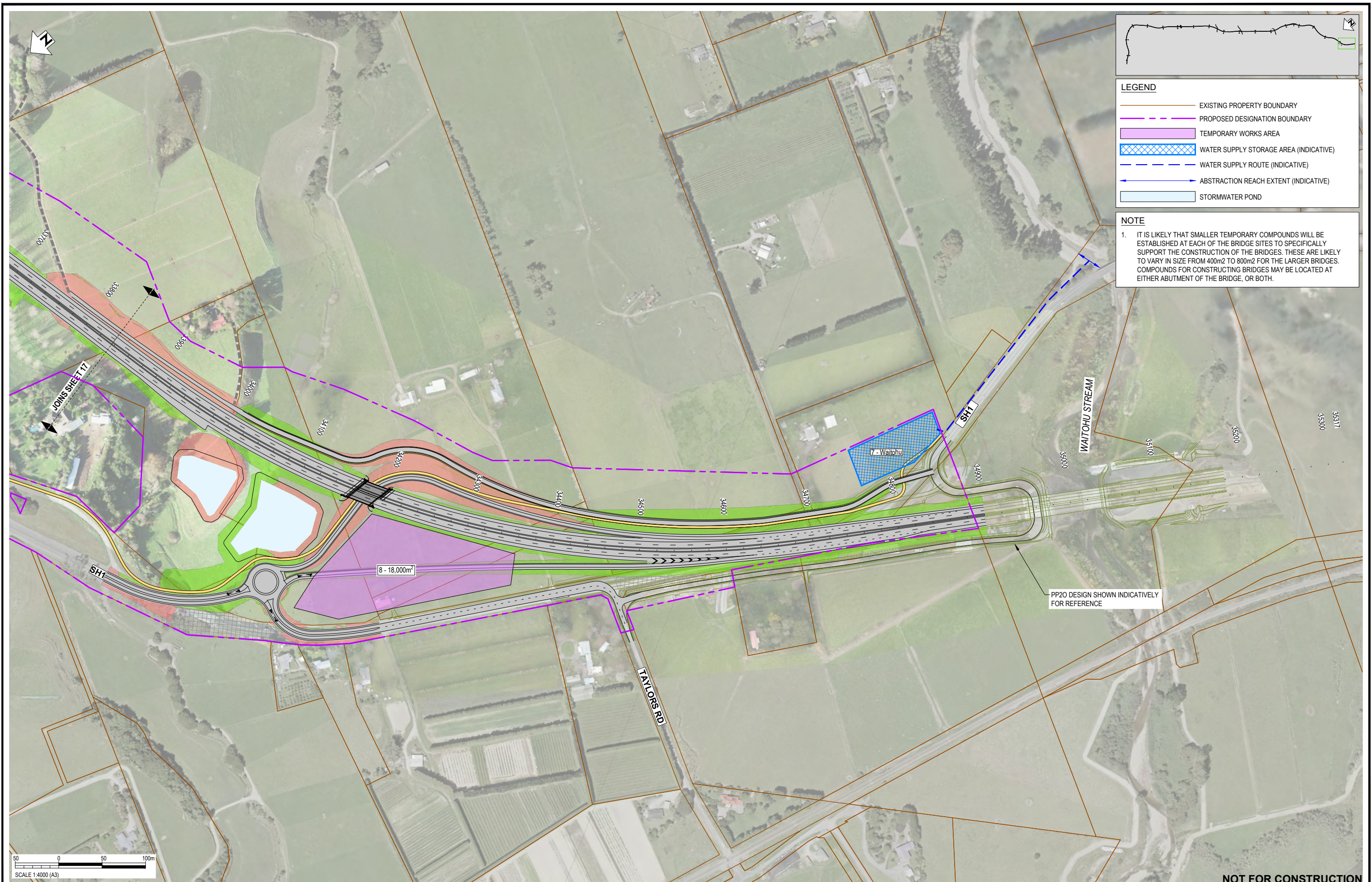

**LEGEND**

- EXISTING PROPERTY BOUNDARY
- PROPOSED DESIGNATION BOUNDARY
- TEMPORARY WORKS AREA
- WATER SUPPLY STORAGE AREA (INDICATIVE)
- WATER SUPPLY ROUTE (INDICATIVE)
- ABSTRACTION REACH EXTENT (INDICATIVE)
- STORMWATER POND

**NOTE**

1. IT IS LIKELY THAT SMALLER TEMPORARY COMPOUNDS WILL BE ESTABLISHED AT EACH OF THE BRIDGE SITES TO SPECIFICALLY SUPPORT THE CONSTRUCTION OF THE BRIDGES. THESE ARE LIKELY TO VARY IN SIZE FROM 400m<sup>2</sup> TO 800m<sup>2</sup> FOR THE LARGER BRIDGES. COMPOUNDS FOR CONSTRUCTING BRIDGES MAY BE LOCATED AT EITHER ABUTMENT OF THE BRIDGE, OR BOTH.

REV	DESCRIPTION	DRN	CHK	APP	DATE
F	WATER STORAGE HATCH AND LEGEND UPDATED - ISSUED FOR RMA CONSENT	BH	AW	JP	21.12.22
E	WATER ABSTRACTION ADDED, DESIGNATION UPDATED - ISSUED FOR RMA CONSENT	MH	AW	JP	10.10.2022
D	ACCOMMODATION SITE SA LOCATION AMENDED	MH	JP	JP	21.09.22
C	ISSUED FOR RMA CONSENT	SS	JP	JP	19.08.22
B	ISSUED FOR CONSENT - DRAFT	SS	AW	JP	20.04.22
A	ISSUED FOR CONSENT - DRAFT	SS	AW	JP	09.12.21

SURVEYED	DESIGNED	DRAWN	CAD REVIEW	DESIGN CHECK	DESIGN REVIEW	APPROVED	PROF REGISTRATION:
	Jamie Povall	Steve Sutton	Steve Sutton	Jamie Povall	Andy Wright	Jamie Povall	
	11.11.21	11.11.21	08.12.21	08.12.21	08.12.21	21.12.22	

Client:



WAKA KOTAHI  
OTAKI TO NORTH OF LEVIN PROJECT

ACCOMMODATION WORKS  
SHEET 18

Status Stamp	<b>FOR CONSENT</b>
Date Stamp	<b>21.12.22</b>
Scale	1 : 4000 (A3)
Drawing No.	310203848-01-500-C1017
Rev.	<b>F</b>