

Last saved by: KOP(2022-03-15) Last Plotted: 2022-03-21
Filename: L:\LEGACY\PROJECTS\60662790-SHT-TR-001.DWG

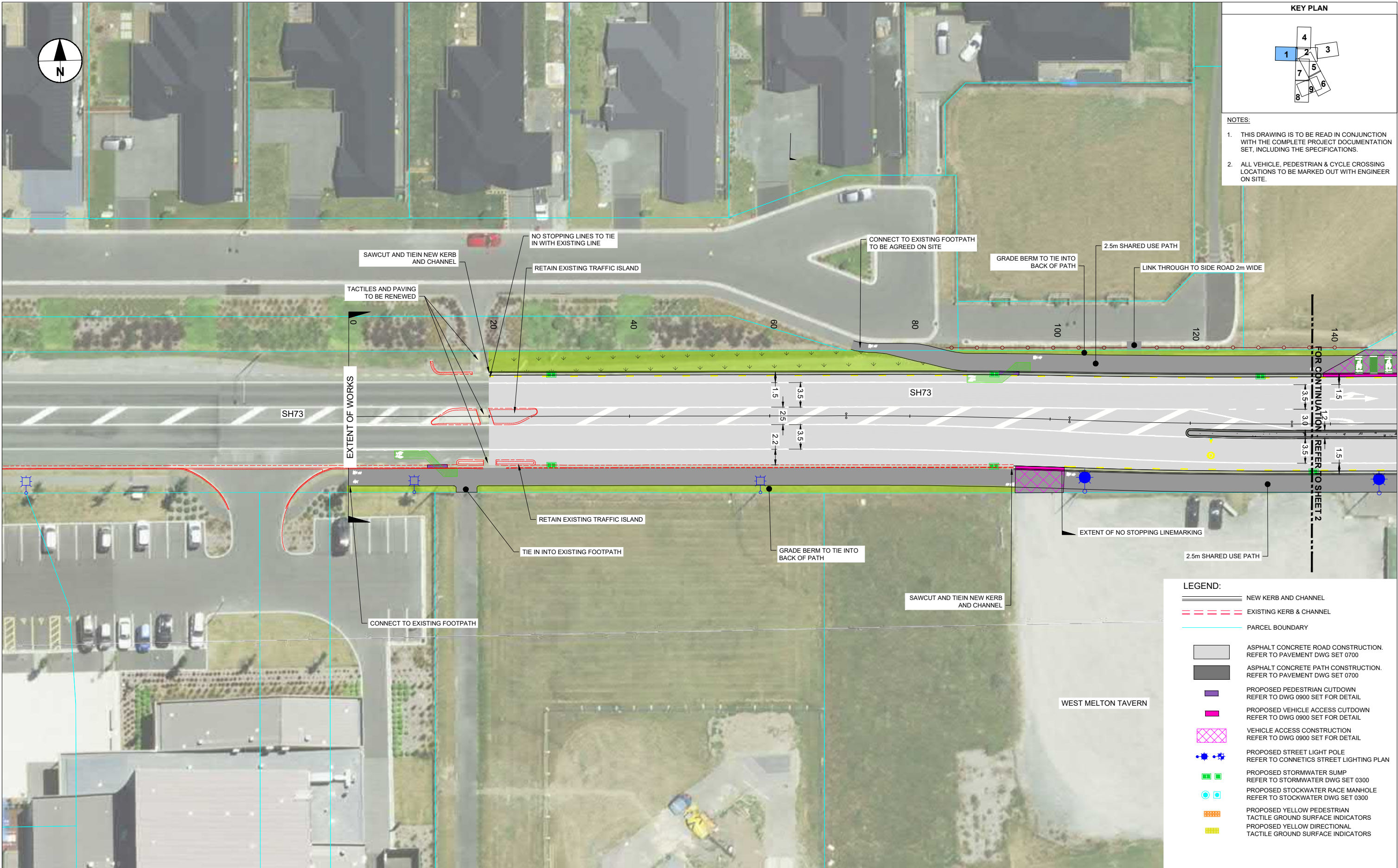

This drawing is confidential and shall only be used for the purpose of this project. The signing of this title block confirms the design and drafting of this project have been prepared and checked in accordance with the AECOM quality assurance system to ISO 9001-2000.

AECOM

CONSULTANT
AECOM New Zealand Ltd
2/2 HAZELDEAN ROAD, ADDINGTON
CHRISTCHURCH
+64 3 966 6000 tel +64 3 966 6001 fax
www.aecom.com

PROJECT
CONTRACT 5944
SH73/WEEEDONS ROSS ROAD
INTERSECTION IMPROVEMENT

CLIENT
WAKA KOTAHİ
NZ TRANSPORT
AGENCY

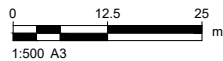
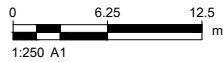

PROJECT DATA			
DATUM	NZVD2016	SURVEY	NZGD2000

ISSUE/REVISION		
B	15/03/2022	ISSUE FOR TENDER
A	23/07/2021	FOR INFORMATION
I/R	DATE	DESCRIPTION

PROJECT NUMBER
60662790
SHEET TITLE
GENERAL ARRANGEMENT
SHEET 1
SHEET NUMBER
60662790-SHT-TR-0011

Last saved by: KOP (2022/03/15) Last Plotted: 2022/03/15
Filename: L:\LEGACY\PROJECTS\6062790\9000_CAD_GIS\910_CAD20_SHEETS\6062790-SHT-TR-0012.DWG

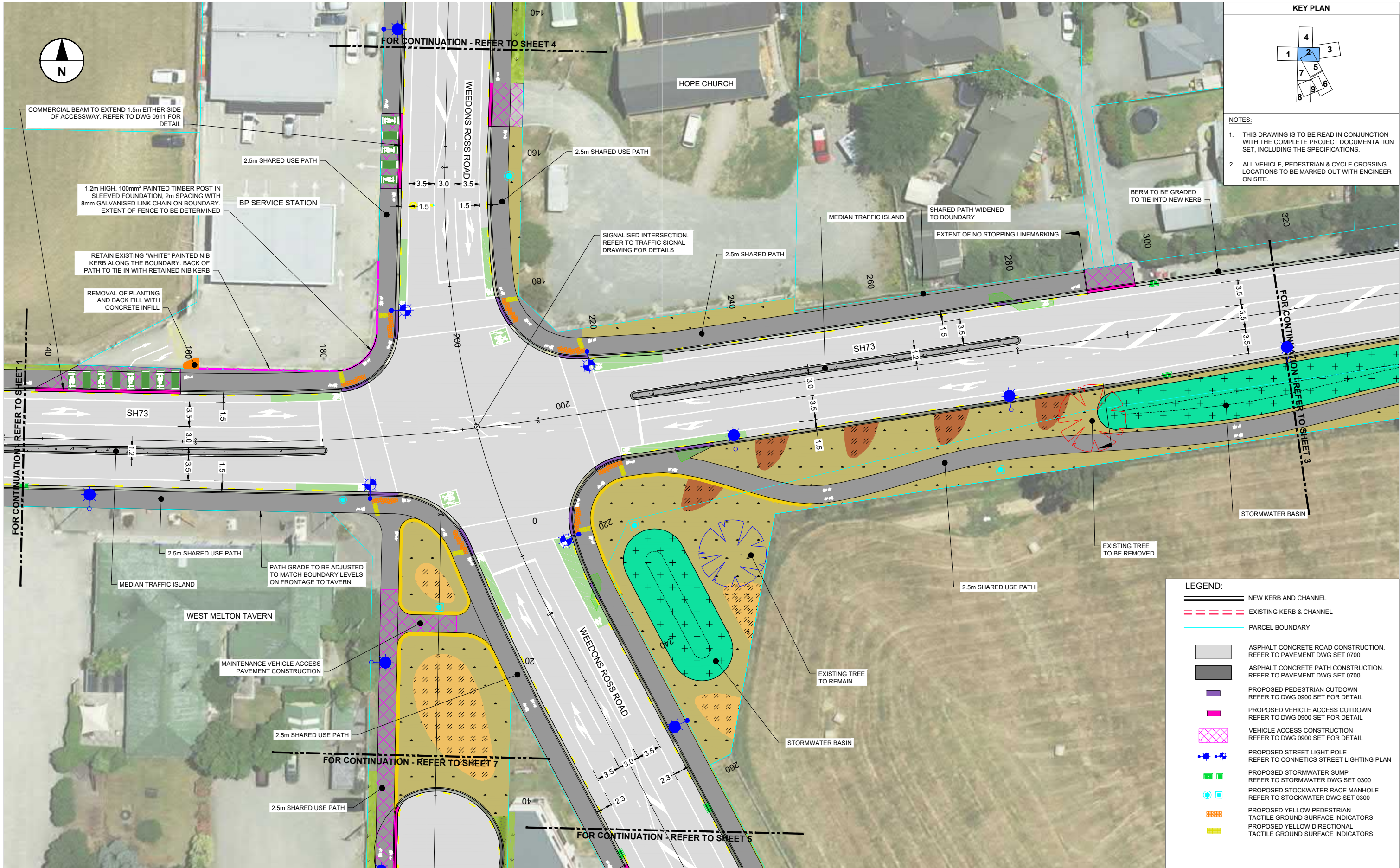

This drawing is confidential and shall only be used for the purpose of this project. The signing of this title block confirms the design and drafting of this project have been prepared and checked in accordance with the AECOM quality assurance system to ISO 9001-2000.

AECOM

CONSULTANT

AECOM New Zealand Ltd
2/2 HAZELDEAN ROAD, ADDINGTON
CHRISTCHURCH
+64 3 966 6000 tel +64 3 966 6001 fax
www.aecom.com

PROJECT

CONTRACT 5944
SH73/WEEDONS ROSS ROAD
INTERSECTION IMPROVEMENT

CLIENT

WAKA KOTAHĪ
NZ TRANSPORT
AGENCY

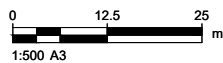
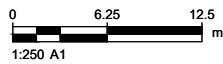

PROJECT DATA

DATUM	NZVD2016	SURVEY	NZGD2000
-------	----------	--------	----------

ISSUE/REVISION

DATE	DESCRIPTION
15/03/2022	ISSUE FOR TENDER
23/07/2021	FOR INFORMATION

PROJECT NUMBER

60662790

SHEET TITLE

GENERAL ARRANGEMENT
SHEET 2

SHEET NUMBER

60662790-SHT-TR-0012

Last saved by: KOP(2022-03-15) Last Plotted: 2022-03-15
Filename: L:\LEGACY\PROJECTS\60662790-SHT-CAD_GIS\10_CAD20_SHEETS\60662790-SHT-TR-0013.DWG



KEY PLAN

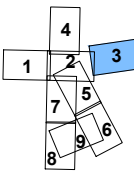

NOTES:

1. THIS DRAWING IS TO BE READ IN CONJUNCTION WITH THE COMPLETE PROJECT DOCUMENTATION SET, INCLUDING THE SPECIFICATIONS.
2. ALL VEHICLE, PEDESTRIAN & CYCLE CROSSING LOCATIONS TO BE MARKED OUT WITH ENGINEER ON SITE.

RETAIN EXISTING TRAFFIC ISLAND

SAWCUT AND TIEIN NEW KERB AND CHANNEL

RENEW TACTILES AND PATH

EXTENT OF WORKS

SH73

STORMWATER BASIN

SAWCUT AND TIEIN TO EXISTING FOOTPATH

INSTALL HEADWALL AND TIEIN TO EXISTING OPEN STOCKWATER RACE

SAWCUT AND TIEIN NEW KERB AND CHANNEL

EXISTING TREE TO BE REMOVED

2.5m SHARED USE PATH

BERM TO BE GRADED TO TIE INTO KERB

EXISTING VEGETATION TO BE TRIMMED

LEGEND:

- NEW KERB AND CHANNEL
- EXISTING KERB & CHANNEL
- PARCEL BOUNDARY
- ASPHALT CONCRETE ROAD CONSTRUCTION. REFER TO PAVEMENT DWG SET 0700
- ASPHALT CONCRETE PATH CONSTRUCTION. REFER TO PAVEMENT DWG SET 0700
- PROPOSED PEDESTRIAN CUTDOWN REFER TO DWG 0900 SET FOR DETAIL
- PROPOSED VEHICLE ACCESS CUTDOWN REFER TO DWG 0900 SET FOR DETAIL
- VEHICLE ACCESS CONSTRUCTION REFER TO DWG 0900 SET FOR DETAIL
- PROPOSED STREET LIGHT POLE REFER TO CONNETICS STREET LIGHTING PLAN
- PROPOSED STORMWATER SUMP REFER TO STORMWATER DWG SET 0300
- PROPOSED STOCKWATER RACE MANHOLE REFER TO STOCKWATER DWG SET 0300
- PROPOSED YELLOW PEDESTRIAN TACTILE GROUND SURFACE INDICATORS
- PROPOSED YELLOW DIRECTIONAL TACTILE GROUND SURFACE INDICATORS

This drawing is confidential and shall only be used for the purpose of this project. The signing of this title block confirms the design and drafting of this project have been prepared and checked in accordance with the AECOM quality assurance system to ISO 9001-2000.

AECOM

CONSULTANT
AECOM New Zealand Ltd
2/2 HAZELDEAN ROAD, ADDINGTON
CHRISTCHURCH
+64 3 966 6000 tel +64 3 966 6001 fax
www.aecom.com

PROJECT
CONTRACT 5944
SH73/WEEDONS ROSS ROAD
INTERSECTION IMPROVEMENT

CLIENT
WAKA KOTAHĪ
NZ TRANSPORT
AGENCY

0 6.25 12.5
1:250 A1
m

0 12.5 25
1:500 A3
m

PROJECT DATA			
DATUM	NZVD2016	SURVEY	NZGD2000

ISSUE/REVISION		
B	15/03/2022	ISSUE FOR TENDER
A	23/07/2021	FOR INFORMATION
I/R	DATE	DESCRIPTION

PROJECT NUMBER
60662790
SHEET TITLE
GENERAL ARRANGEMENT
SHEET 3
SHEET NUMBER
60662790-SHT-TR-0013

Last saved by: KOP(2022-03-15) Last Plotted: 2022-03-15
Filename: L:\LEGACY\PROJECTS\60662790\9000_CAD_GIS\910_CAD20_SHEETS\60662790-SHT-TR-0014.DWG

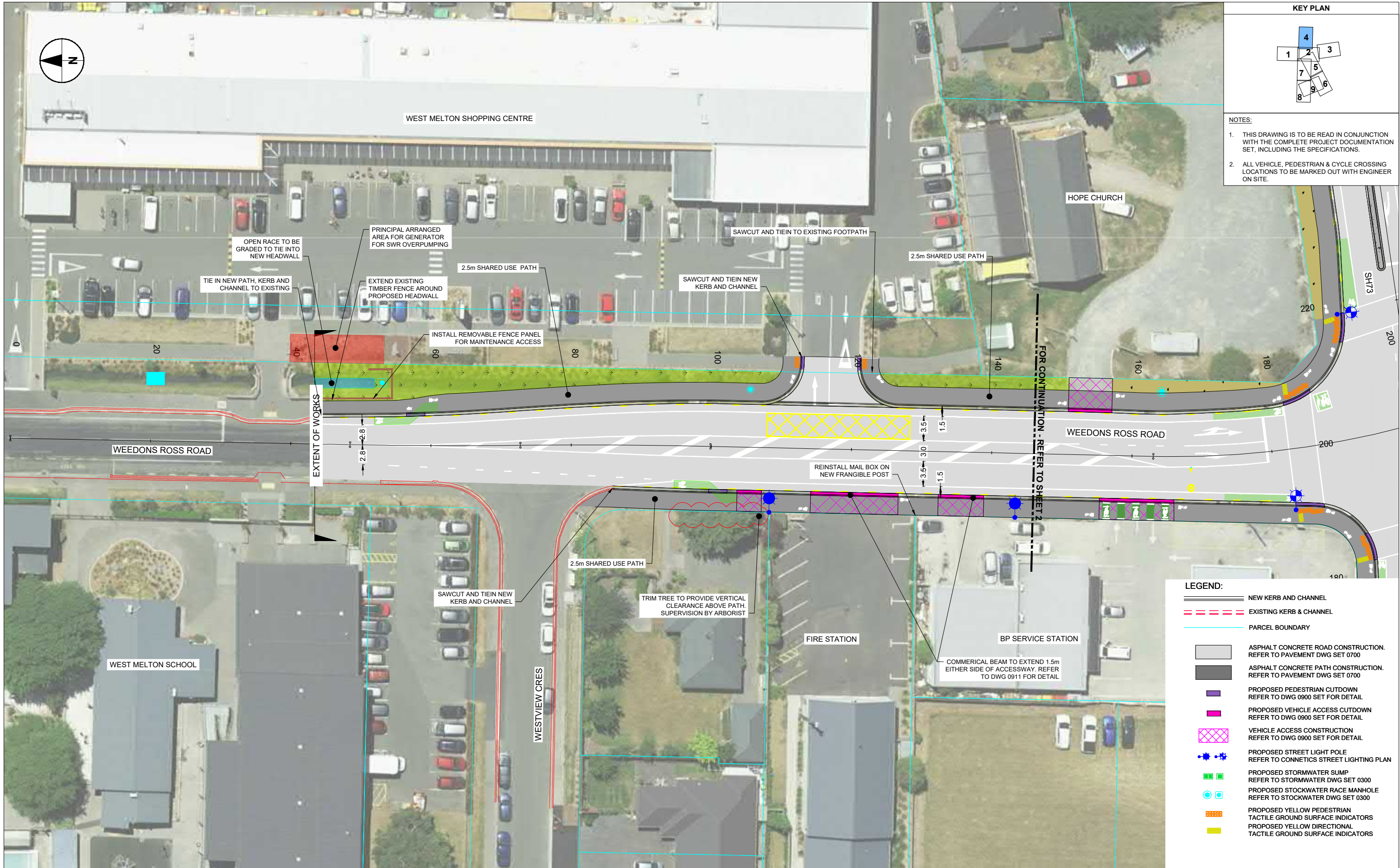

This drawing is confidential and shall only be used for the purpose of this project. The signing of this title block confirms the design and drafting of this project have been prepared and checked in accordance with the AECOM quality assurance system to ISO 9001-2000.

AECOM

CONSULTANT
AECOM New Zealand Ltd
2/2 HAZELDEAN ROAD, ADDINGTON
CHRISTCHURCH
+64 3 966 6000 tel +64 3 966 6001 fax
www.aecom.com

PROJECT
CONTRACT 5944
SH73/WEEDONS ROSS ROAD
INTERSECTION IMPROVEMENT

CLIENT
WAKA KOTAHI
NZ TRANSPORT
AGENCY

0 6.25 12.5
1:250 A1

0 12.5 25
1:500 A3

PROJECT DATA
DATUM NZVD2016 SURVEY NZGD2000

ISSUE/REVISION
B 15/03/2022 ISSUE FOR TENDER
A 23/07/2021 FOR INFORMATION
I/R DATE DESCRIPTION

PROJECT NUMBER
60662790
SHEET TITLE
GENERAL ARRANGEMENT
SHEET 4
SHEET NUMBER
60662790-SHT-TR-0014

Last saved by: KOP (2022.03.15) Last Plotted: 2022.03.21
Filename: L:\LEGACY\PROJECTS\6062790\SH7-TR-0015.DWG

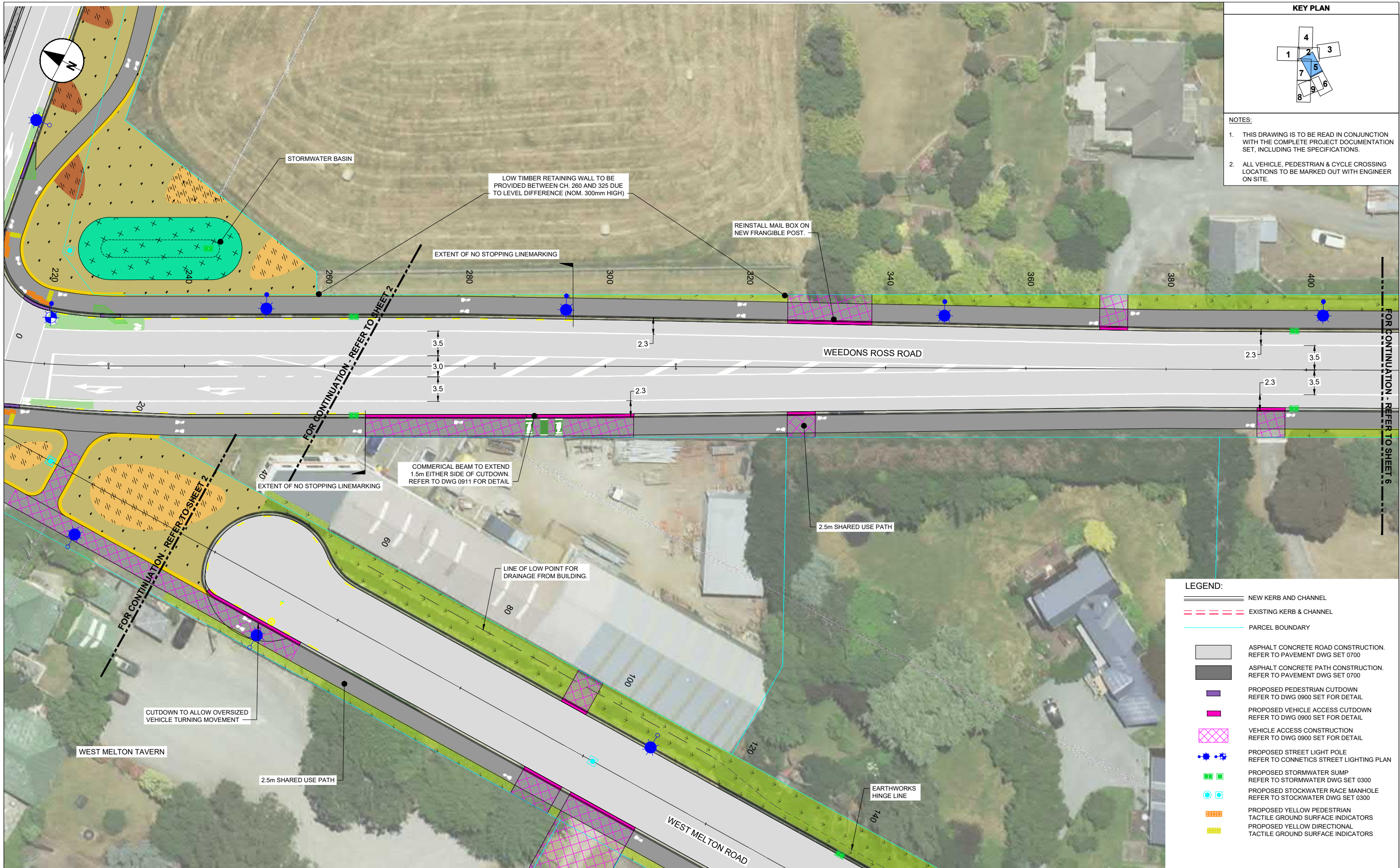

KEY PLAN

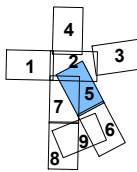

NOTES:

1. THIS DRAWING IS TO BE READ IN CONJUNCTION WITH THE COMPLETE PROJECT DOCUMENTATION SET, INCLUDING THE SPECIFICATIONS.
2. ALL VEHICLE, PEDESTRIAN & CYCLE CROSSING LOCATIONS TO BE MARKED OUT WITH ENGINEER ON SITE.

LEGEND:

- NEW KERB AND CHANNEL
- EXISTING KERB & CHANNEL
- PARCEL BOUNDARY
- ASPHALT CONCRETE ROAD CONSTRUCTION. REFER TO PAVEMENT DWG SET 0700
- ASPHALT CONCRETE PATH CONSTRUCTION. REFER TO PAVEMENT DWG SET 0700
- PROPOSED PEDESTRIAN CUTDOWN REFER TO DWG 0900 SET FOR DETAIL
- PROPOSED VEHICLE ACCESS CUTDOWN REFER TO DWG 0900 SET FOR DETAIL
- VEHICLE ACCESS CONSTRUCTION REFER TO DWG 0900 SET FOR DETAIL
- PROPOSED STREET LIGHT POLE REFER TO CONNETICS STREET LIGHTING PLAN
- PROPOSED STORMWATER SUMP REFER TO STORMWATER DWG SET 0300
- PROPOSED STOCKWATER RACE MANHOLE REFER TO STOCKWATER DWG SET 0300
- PROPOSED YELLOW PEDESTRIAN TACTILE GROUND SURFACE INDICATORS
- PROPOSED YELLOW DIRECTIONAL TACTILE GROUND SURFACE INDICATORS

This drawing is confidential and shall only be used for the purpose of this project. The signing of this title block confirms the design and drafting of this project have been prepared and checked in accordance with the AECOM quality assurance system to ISO 9001-2000.

AECOM

CONSULTANT

AECOM New Zealand Ltd
2/2 HAZELDEAN ROAD, ADDINGTON
CHRISTCHURCH
+64 3 966 6000 tel +64 3 966 6001 fax
www.aecom.com

PROJECT

CONTRACT 5944
SH73/WEEDONS ROSS ROAD
INTERSECTION IMPROVEMENT

CLIENT

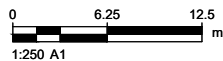

PROJECT DATA

DATUM	NZVD2016	SURVEY	NZGD2000
-------	----------	--------	----------

ISSUE/REVISION

ISSUE/REVISION	DATE	DESCRIPTION
B	15/03/2022	ISSUE FOR TENDER
A	23/07/2021	FOR INFORMATION
I/R	DATE	DESCRIPTION

PROJECT NUMBER

60662790

SHEET TITLE

GENERAL ARRANGEMENT
SHEET 5

SHEET NUMBER

60662790-SHT-TR-0015

Last saved by: DAVID ANGUS(2022-03-16) Last Plotted: 2022-03-16
Filename: L:\LEGACY\PROJECTS\6062790\9000_CAD_GIS\910_CAD20_SHEETS\6062790-SHT-TR-0016.DWG

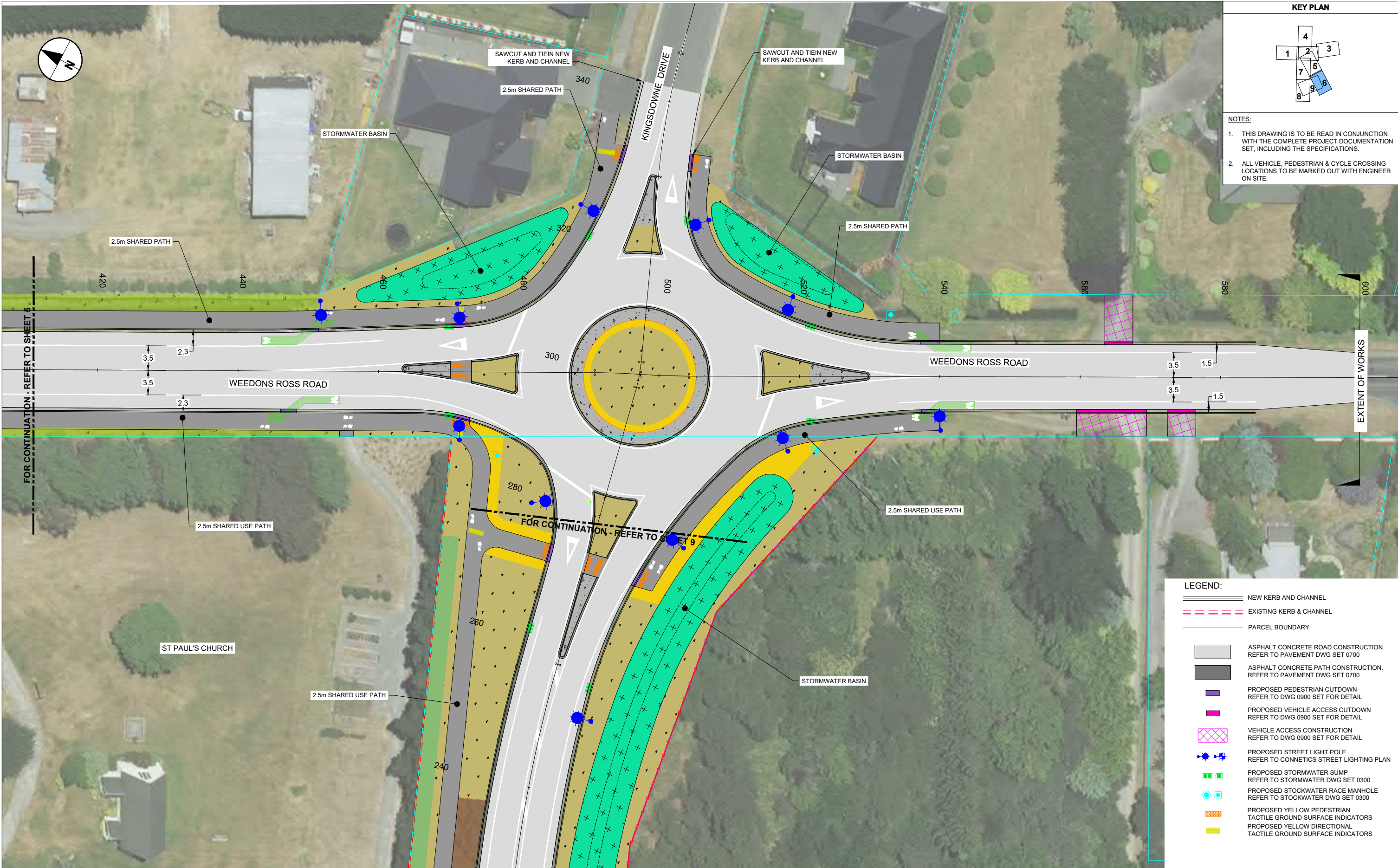

KEY PLAN

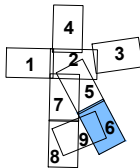

NOTES:

1. THIS DRAWING IS TO BE READ IN CONJUNCTION WITH THE COMPLETE PROJECT DOCUMENTATION SET, INCLUDING THE SPECIFICATIONS.
2. ALL VEHICLE, PEDESTRIAN & CYCLE CROSSING LOCATIONS TO BE MARKED OUT WITH ENGINEER ON SITE.

LEGEND:

- NEW KERB AND CHANNEL
- EXISTING KERB & CHANNEL
- PARCEL BOUNDARY
- ASPHALT CONCRETE ROAD CONSTRUCTION. REFER TO PAVEMENT DWG SET 0700
- ASPHALT CONCRETE PATH CONSTRUCTION. REFER TO PAVEMENT DWG SET 0700
- PROPOSED PEDESTRIAN CUTDOWN REFER TO DWG 0900 SET FOR DETAIL
- PROPOSED VEHICLE ACCESS CUTDOWN REFER TO DWG 0900 SET FOR DETAIL
- VEHICLE ACCESS CONSTRUCTION REFER TO DWG 0900 SET FOR DETAIL
- PROPOSED STREET LIGHT POLE REFER TO CONNETICS STREET LIGHTING PLAN
- PROPOSED STORMWATER SUMP REFER TO STORMWATER DWG SET 0300
- PROPOSED STOCKWATER RACE MANHOLE REFER TO STOCKWATER DWG SET 0300
- PROPOSED YELLOW PEDESTRIAN TACTILE GROUND SURFACE INDICATORS
- PROPOSED YELLOW DIRECTIONAL TACTILE GROUND SURFACE INDICATORS

This drawing is confidential and shall only be used for the purpose of this project. The signing of this title block confirms the design and drafting of this project have been prepared and checked in accordance with the AECOM quality assurance system to ISO 9001-2000.

AECOM

CONSULTANT
AECOM New Zealand Ltd
2/2 HAZELDEAN ROAD, ADDINGTON
CHRISTCHURCH
+64 3 966 6000 tel +64 3 966 6001 fax
www.aecom.com

PROJECT
CONTRACT 5944
SH73/WEEDONS ROSS ROAD
INTERSECTION IMPROVEMENT

CLIENT
WAKA KOTAHI
NZ TRANSPORT
AGENCY

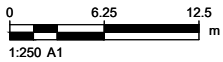

PROJECT DATA			
DATUM	NZVD2016	SURVEY	NZGD2000

ISSUE/REVISION		
B	15/03/2022	ISSUE FOR TENDER
A	23/07/2021	FOR INFORMATION
I/R	DATE	DESCRIPTION

PROJECT NUMBER
60662790
SHEET TITLE
GENERAL ARRANGEMENT
SHEET 6
SHEET NUMBER
60662790-SHT-TR-0016

Last saved by: KOP (2022.03.15) Last Plotted: 2022.03.15
Filename: L:\LEGACY\PROJECTS\60662790\9000_CAD_GIS\910_CAD20_SHEETS\60662790-SHT-TR-0017.DWG

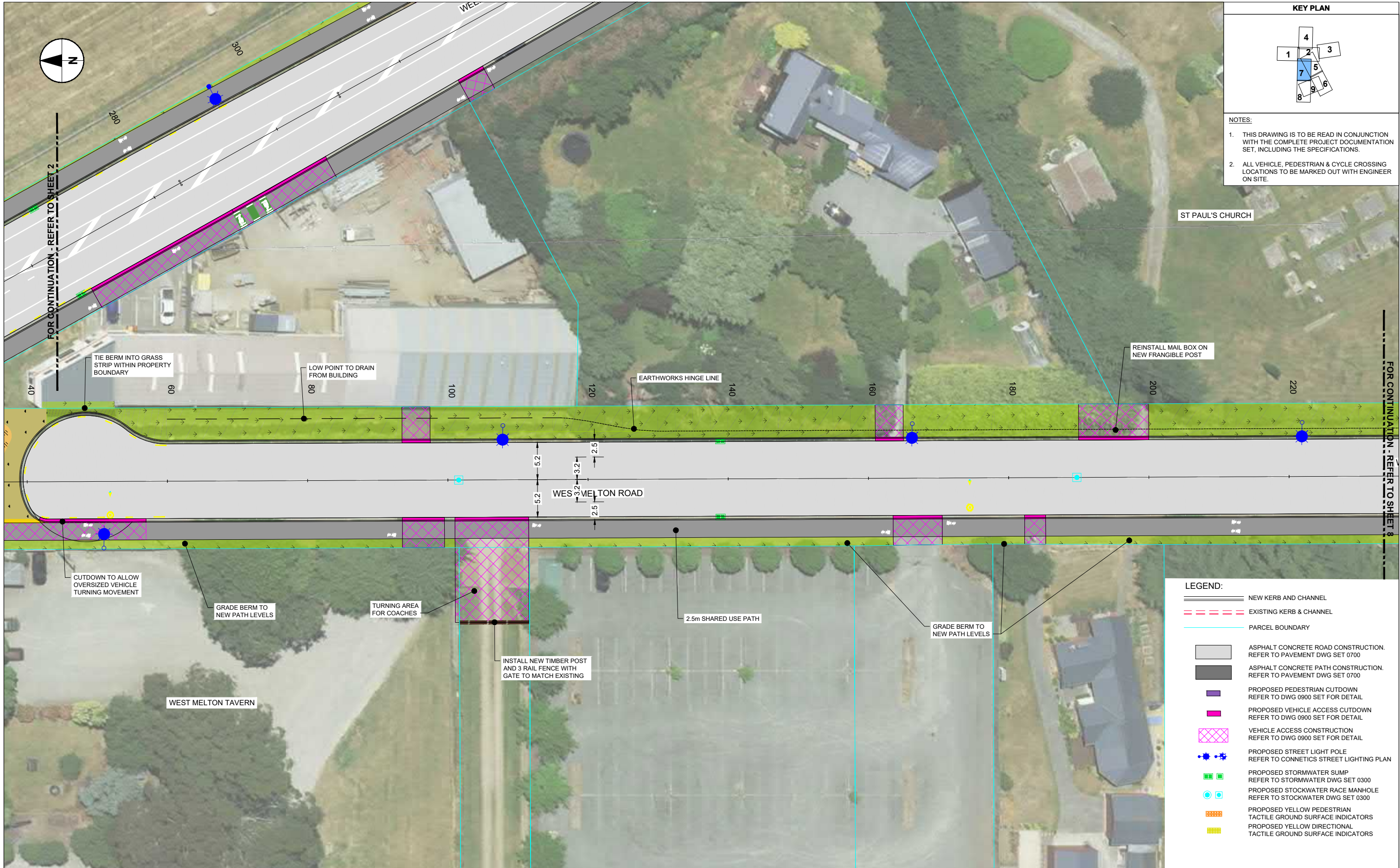

KEY PLAN

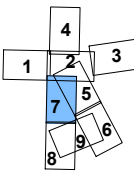

NOTES:

1. THIS DRAWING IS TO BE READ IN CONJUNCTION WITH THE COMPLETE PROJECT DOCUMENTATION SET, INCLUDING THE SPECIFICATIONS.
2. ALL VEHICLE, PEDESTRIAN & CYCLE CROSSING LOCATIONS TO BE MARKED OUT WITH ENGINEER ON SITE.

ST PAUL'S CHURCH

REINSTALL MAIL BOX ON NEW FRANGIBLE POST

EARTHWORKS HINGE LINE

WES MELTON ROAD

WEST MELTON TAVERN

LEGEND:

- NEW KERB AND CHANNEL
- EXISTING KERB & CHANNEL
- PARCEL BOUNDARY
- ASPHALT CONCRETE ROAD CONSTRUCTION. REFER TO PAVEMENT DWG SET 0700
- ASPHALT CONCRETE PATH CONSTRUCTION. REFER TO PAVEMENT DWG SET 0700
- PROPOSED PEDESTRIAN CUTDOWN REFER TO DWG 0900 SET FOR DETAIL
- PROPOSED VEHICLE ACCESS CUTDOWN REFER TO DWG 0900 SET FOR DETAIL
- VEHICLE ACCESS CONSTRUCTION REFER TO DWG 0900 SET FOR DETAIL
- PROPOSED STREET LIGHT POLE REFER TO CONNETICS STREET LIGHTING PLAN
- PROPOSED STORMWATER SUMP REFER TO STORMWATER DWG SET 0300
- PROPOSED STOCKWATER RACE MANHOLE REFER TO STOCKWATER DWG SET 0300
- PROPOSED YELLOW PEDESTRIAN TACTILE GROUND SURFACE INDICATORS
- PROPOSED YELLOW DIRECTIONAL TACTILE GROUND SURFACE INDICATORS

AECOM

CONSULTANT
AECOM New Zealand Ltd
2/2 HAZELDEAN ROAD, ADDINGTON
CHRISTCHURCH
+64 3 966 6000 tel +64 3 966 6001 fax
www.aecom.com

PROJECT
CONTRACT 5944
SH73/WEEDONS ROSS ROAD
INTERSECTION IMPROVEMENT

CLIENT
WAKA KOTAHĪ
NZ TRANSPORT
AGENCY

0 6.25 12.5
1:250 A1

0 12.5 25
1:500 A3

PROJECT DATA
DATUM NZVD2016 SURVEY NZGD2000

ISSUE/REVISION		
B	15/03/2022	ISSUE FOR TENDER
A	23/07/2021	FOR INFORMATION
I/R	DATE	DESCRIPTION

PROJECT NUMBER
60662790
SHEET TITLE
GENERAL ARRANGEMENT
SHEET 7
SHEET NUMBER
60662790-SHT-TR-0017

Last saved by: KOP (2022.03.15) Last Plotted: 2022.03.15
Filename: L:\LEGACY\PROJECTS\60662790\9000_CAD_GIS\910_CAD20_SHEETS\60662790-SHT-TR-0018.DWG



KEY PLAN

NOTES:

- THIS DRAWING IS TO BE READ IN CONJUNCTION WITH THE COMPLETE PROJECT DOCUMENTATION SET, INCLUDING THE SPECIFICATIONS.
- ALL VEHICLE, PEDESTRIAN & CYCLE CROSSING LOCATIONS TO BE MARKED OUT WITH ENGINEER ON SITE.

This drawing is confidential and shall only be used for the purpose of this project. The signing of this title block confirms the design and drafting of this project have been prepared and checked in accordance with the AECOM quality assurance system to ISO 9001-2000.



CONSULTANT

AECOM New Zealand Ltd
2/2 HAZELDEAN ROAD, ADDINGTON
CHRISTCHURCH
+64 3 966 6000 tel +64 3 966 6001 fax
www.aecom.com

PROJECT

CONTRACT 5944
SH73/WEEDONS ROSS ROAD
INTERSECTION IMPROVEMENT

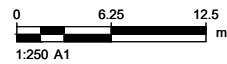

PROJECT DATA			
DATUM	NZVD2016	SURVEY	NZGD2000

ISSUE/REVISION		
B	15/03/2022	ISSUE FOR TENDER
A	23/07/2021	FOR INFORMATION
I/R	DATE	DESCRIPTION

PROJECT NUMBER

60662790

SHEET TITLE

GENERAL ARRANGEMENT
SHEET 8

SHEET NUMBER

60662790-SHT-TR-0018

Last saved by: KOP (2022/03/15) Last Plotted: 2022/03/15
Filename: L:\LEGACY\PROJECTS\6062790-SHT-TR-0019.DWG

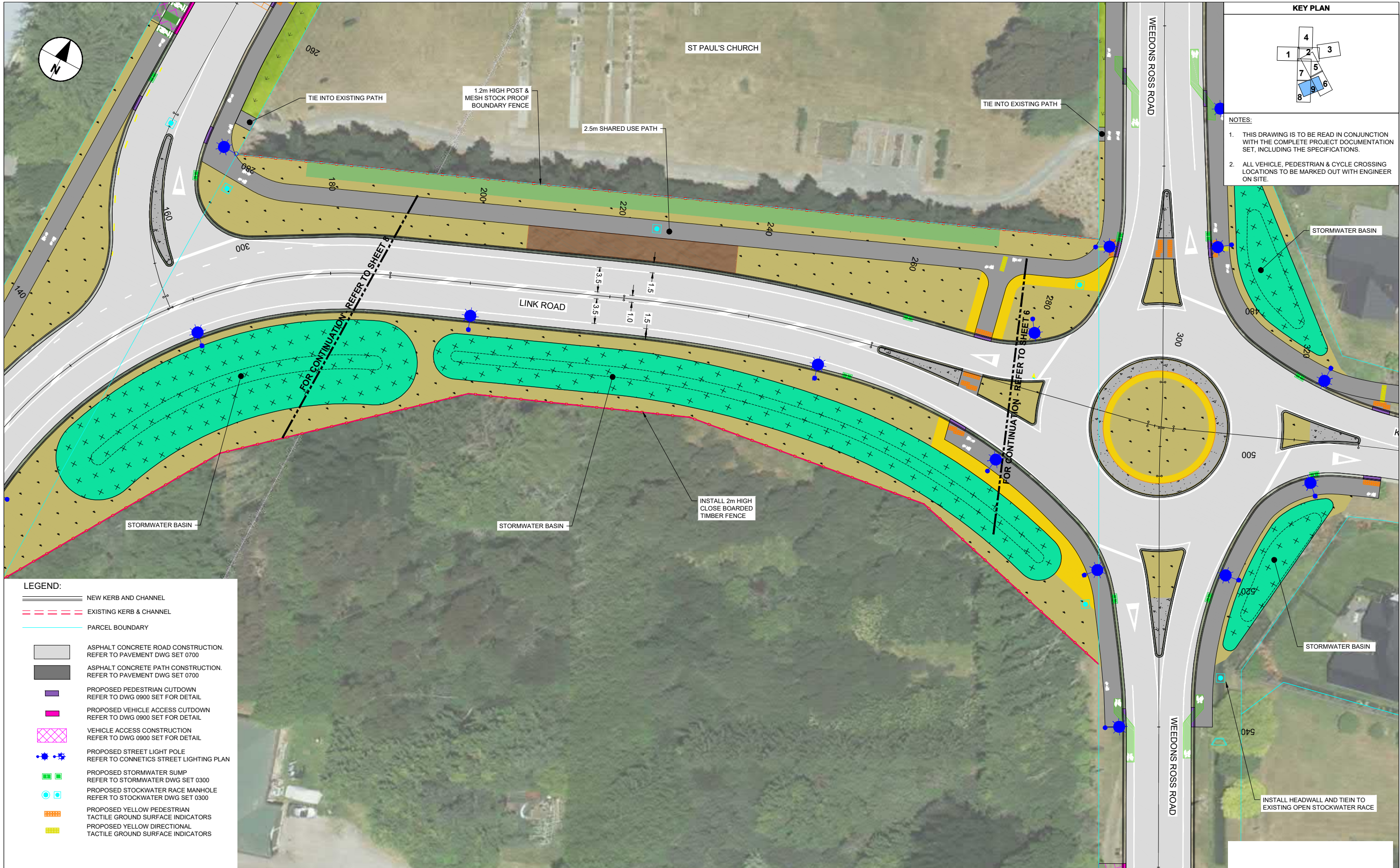

This drawing is confidential and shall only be used for the purpose of this project. The signing of this title block confirms the design and drafting of this project have been prepared and checked in accordance with the AECOM quality assurance system to ISO 9001-2000.

AECOM

CONSULTANT
AECOM New Zealand Ltd
2/2 HAZELDEAN ROAD, ADDINGTON
CHRISTCHURCH
+64 3 966 6000 tel +64 3 966 6001 fax
www.aecom.com

PROJECT
CONTRACT 5944
SH73/WEEDONS ROSS ROAD
INTERSECTION IMPROVEMENT

CLIENT
WAKA KOTAHĪ
NZ TRANSPORT
AGENCY

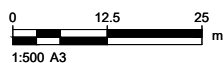
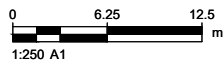

PROJECT DATA			
DATUM	NZVD2016	SURVEY	NZGD2000

ISSUE/REVISION		
B	15/03/2022	ISSUE FOR TENDER
A	23/07/2021	FOR INFORMATION
I/R	DATE	DESCRIPTION

PROJECT NUMBER
60662790
SHEET TITLE
GENERAL ARRANGEMENT
SHEET 9
SHEET NUMBER
60662790-SHT-TR-0019