



# SH75 Halswell Road Improvements

<b>What</b>	We'll be installing temporary one way traffic management systems
<b>Where</b>	Both intersections of Warren Crescent with Halswell Road
<b>When</b>	Warren Crescent (west) - Monday 21 July, for about 5 months Warren Crescent (east) - Mid-August, for about 4 months

## What are we doing?

From Monday 21 July, we'll be working on Warren Crescent (west), between Halswell Road and West-Watson Ave. In mid-August, work will also start on Warren Crescent (east), between Halswell Road and West-Watson Ave.

Our works (across both sites) will include installing new drainage and water main pipes, ducting, kerb and channel, new footpaths and building the new road. Also at Warren Crescent (west) we'll install traffic light foundations and poles. We'll need to install one way traffic management systems (as shown over the page) during this time so that we have the space required to complete the work.

The project team has spent a lot of time considering the most efficient and effective way of doing this work, while balancing the impact on affected residents. Several different traffic management layouts were considered, including full closures of each end of Warren Crescent. By using the one way systems, we can work at both sites independently while maintaining continuous access for residents and without fluctuating closures at each end of Warren Crescent. Also we're able to shorten the overall time we're working in Warren Crescent.

## Traffic impacts

The one way traffic management system on **Warren Crescent (west)** will be in place from Monday 21 July, for about 5 months. There will be no access onto Halswell Road from Warren Crescent (west) during this time.

The one way traffic management system on **Warren Crescent (east)** will be installed in mid-August, for about 4 months. There will be no access onto Warren Crescent (east) from Halswell Road during this time. We'll be back in contact with dates closer to the time.

**Once both traffic management systems are installed, the one way system will operate in a clockwise direction, as shown over the page. West-Watson Avenue will remain two way during this time.**

Our friendly staff on site can assist with any queries. Footpath access around our work site will be maintained. A temporary 30km/h speed limit will be in place where we're working so we can keep our workers and everyone safe.

*Access has been planned for and will be provided for emergency services during this time.*

## Traffic management layout

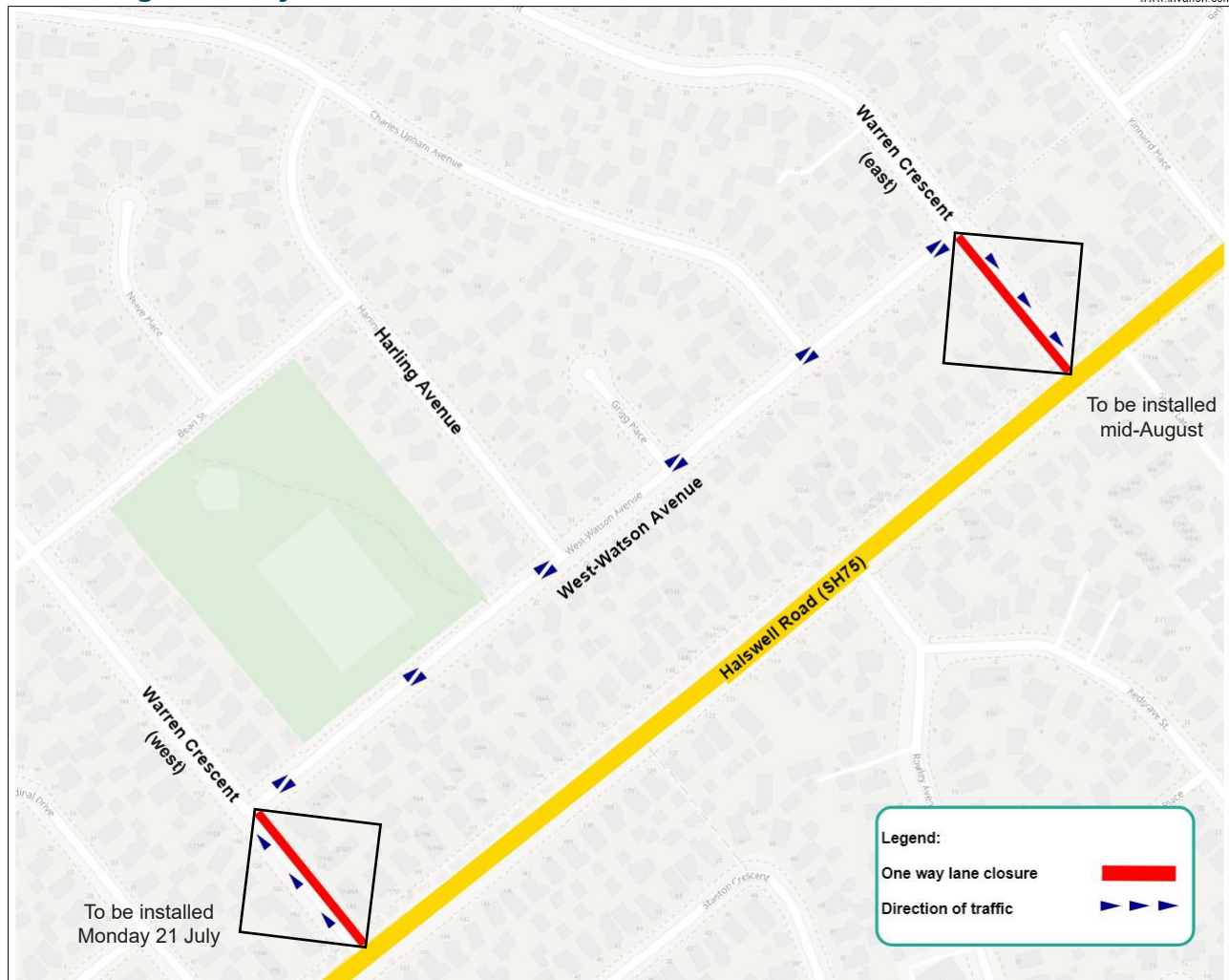

### Driveway access

Access to properties and businesses will be maintained. However, we may need to work in front of driveways from time to time. We'll try to give you plenty notice of this. However, if you need to get into or out of your property or business and we're in the way, please just talk to one of our friendly staff and we'll make sure you can use your driveway.

**This notice outlines the next phase of construction on Warren Crescent. We'll need to return at the end of the project to complete some finishing works such as final surfacing and linemarking. We'll update you, closer to the time, with what this will mean regarding traffic management in this area.**

***We're sorry for any disruption and thank you for your patience.***

### CAN WE HELP?

Please contact Fulton Hogan on 0800 ROAD FH (0800 7623 34) Monday to Friday, 8am - 5pm, or email [cant.info@fultonhogan.com](mailto:cant.info@fultonhogan.com) to discuss any specific access needs such as nurse/doctor visits or Meals on Wheels deliveries to your property. Contact us at anytime if the matter is urgent.

For further information, or to subscribe to updates, please visit [www.nzta.govt.nz/Halswell](http://www.nzta.govt.nz/Halswell)