

1. Proposed right turn bay into Lakeside Drive

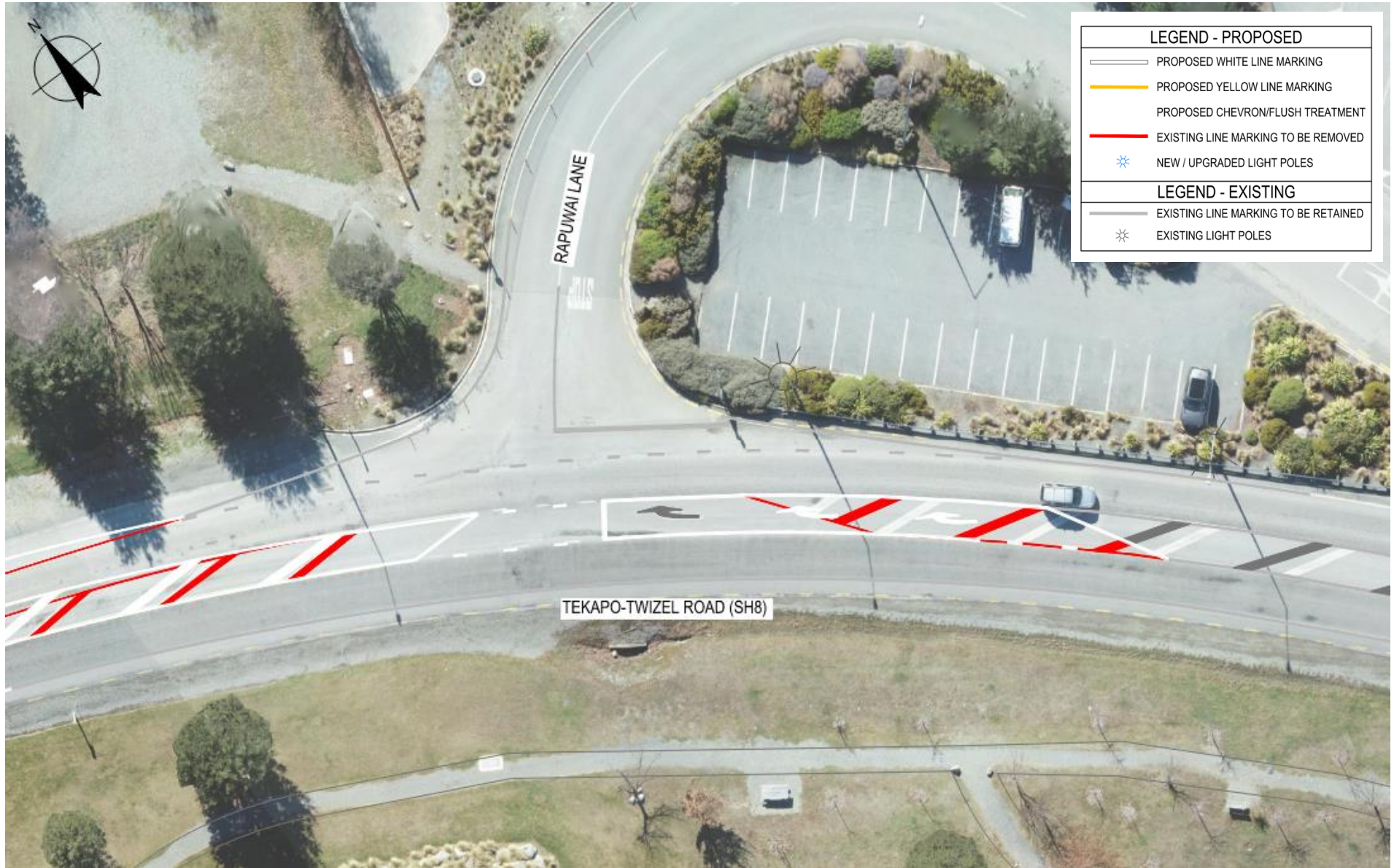

2. Proposed extension to the existing right turn bay into Rapuwai Lane



3. Proposed pedestrian refuge (central crossing island) opposite Tekapo Adventures

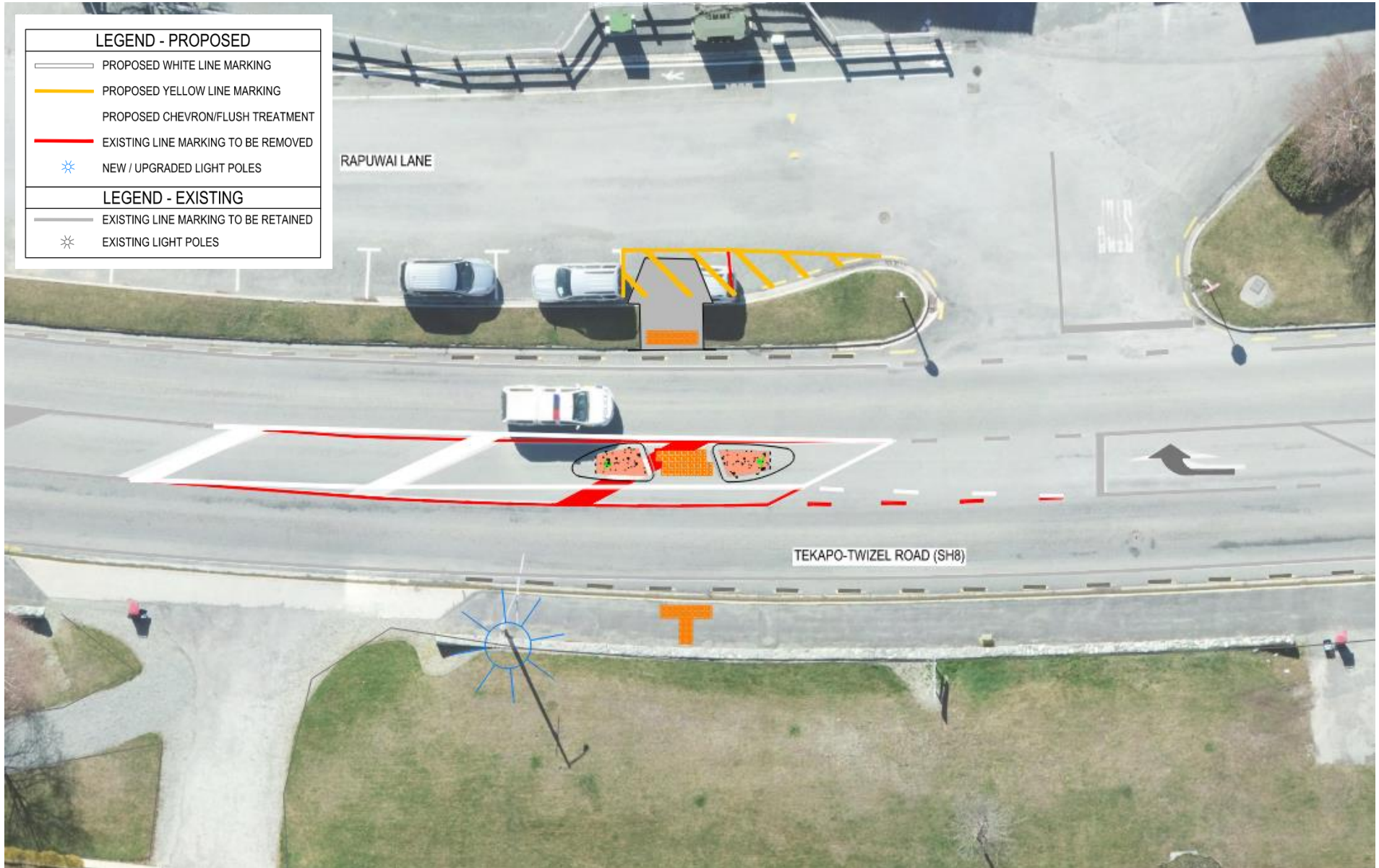

4 and 5. Proposed right turn bay into the Challenge Service Station and extension to the existing right turn bay into Domain Road



6. Proposed pedestrian refuge (central crossing island) and kerb buildout on the south side of the road opposite the school bus stop near Greig Street



7 and 8. Proposed pedestrian refuge (central crossing island) and kerb buildouts on both sides of the road midway between Pioneer Drive and Hamilton Drive - opposite the look out and parking area, and a new right turn bay into Hamilton Drive

