

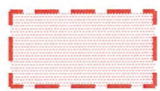

LEGEND

 PROPOSED ROAD DESIGNATION

 EXISTING ROAD RESERVE

IMPORTANT NOTE:
 THE AREAS AND LOCATIONS SHOWN ON THESE DRAWINGS ARE INDICATIVE ONLY AT THIS STAGE, AND ARE BASED ON CADASTRAL DATA PREDATING THE 4TH OF SEPTEMBER 2010 EARTHQUAKE

Approved  Date 19/10/12

Colin Knaggs
 State Highway Manager, Christchurch
 NZ Transport Agency

FOR CONSENT

| | | | | | | |
|----|-----------------|---|-------|---------|----------|------|
| 0 | FOR CONSENT | AF | DGA | GAP | 29.08.12 | |
| B | FOR INFORMATION | CMD | DGA | CG | 01.05.12 | |
| A | FOR INFORMATION | CMcG | DGA | CG | 14.10.11 | |
| No | Revision | Note: * indicates signatures on original issue of drawing or last revision of drawing | Drawn | Checked | Approved | Date |



DO NOT SCALE
 This drawing has been prepared for the benefit of the NZ Transport Agency (NZTA). No liability is accepted by these companies or any employee or sub-consultant of these companies with respect to its use by any other person.
 This disclaimer shall apply notwithstanding that the drawing may be made available to other persons for an application for permission or approval or to fulfil a legal requirement.

| | | | |
|----------------|--|--------------|-----|
| Drawn | CMcG | Designed | JAS |
| Drafting Check | JAS | Design Check | DGA |
| Approved | GARY PAYNE | | |
| Date | 29.08.12 | | |
| A1 Scale | This Drawing must not be used for Construction unless signed as Approved | | |
| A3 Scale | 1:2000 | | |

| | | | |
|-------------|--|--|---------------|
| Client | NEW ZEALAND TRANSPORT AGENCY | | |
| Project | SH1 REGION 11 RP350/3.92 TO RP365/2.11 | | |
| Title | CHRISTCHURCH SOUTHERN MOTORWAY STAGE 2 DESIGNATION PLAN - SHEET 8 OF 18 | | |
| Drawing No: | 62236-B-C1008 | | Rev: 0 |

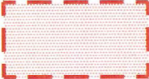

LEGEND

 PROPOSED ROAD DESIGNATION

 EXISTING ROAD RESERVE

IMPORTANT NOTE:
 THE AREAS AND LOCATIONS SHOWN ON THESE DRAWINGS ARE INDICATIVE ONLY AT THIS STAGE, AND ARE BASED ON CADASTRAL DATA PREDATING THE 4TH OF SEPTEMBER 2010 EARTHQUAKE

Approved,  Date 19/10/12
 Colin Knaggs
 State Highway Manager, Christchurch
 NZ Transport Agency

FOR CONSENT

| | | | | | | |
|----|-----------------|--|-------|---------|----------|------|
| 0 | FOR CONSENT | AF | DGA | GAP | 29.08.12 | |
| B | FOR INFORMATION | CMD | DGA | CG | 01.05.12 | |
| A | FOR INFORMATION | CMcG | DGA | CG | 14.10.11 | |
| No | Revision | Note: * indicates signatures on original issues of drawing or last revision of drawing | Drawn | Checked | Approved | Date |



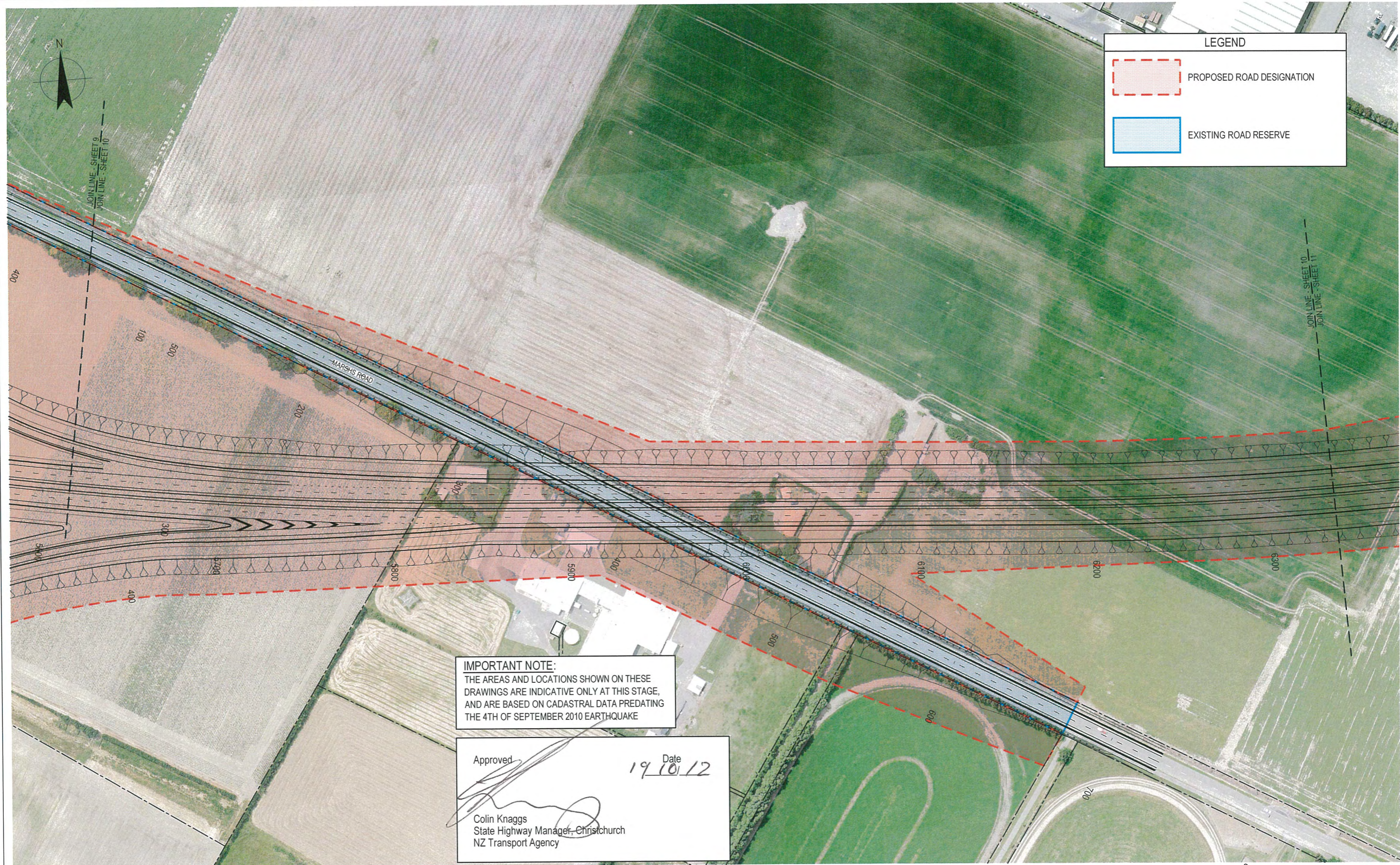

| | | |
|--|---------------------|---|
| DO NOT SCALE | Drawn CMcG | Designed JAS |
| <small>This drawing has been prepared for the benefit of the NZ Transport Agency (NZTA). No liability is accepted by these companies or any employee or sub-consultant of these companies with respect to its use by any other person. This disclaimer shall apply notwithstanding that the drawing may be made available to other persons for an application for permission or approval or to fulfil a legal requirement.</small> | Drafting Check JAS | Design Check DGA |
| | Approved GARY PAYNE | |
| | Date 29.08.12 | |
| | A1 Scale | <small>This Drawing must not be used for Construction unless signed as Approved</small> |
| | A3 Scale 1:2000 | |

| | |
|-------------|--|
| Client | NEW ZEALAND TRANSPORT AGENCY |
| Project | SH1 REGION 11 RP350/3.92 TO RP365/2.11 |
| Title | CHRISTCHURCH SOUTHERN MOTORWAY STAGE 2 DESIGNATION PLAN - SHEET 9 OF 18 |
| Drawing No: | 62236-B-C1009 |
| Rev: | 0 |



LEGEND

 PROPOSED ROAD DESIGNATION

 EXISTING ROAD RESERVE

IMPORTANT NOTE:
 THE AREAS AND LOCATIONS SHOWN ON THESE DRAWINGS ARE INDICATIVE ONLY AT THIS STAGE, AND ARE BASED ON CADASTRAL DATA PREDATING THE 4TH OF SEPTEMBER 2010 EARTHQUAKE

Approved:  Date: 19/10/12
 Colin Knaggs
 State Highway Manager, Christchurch
 NZ Transport Agency

FOR CONSENT

| | | | | | | |
|----|-----------------|---|-------|---------|----------|------|
| 0 | FOR CONSENT | AF | DGA | GAP | 29.08.12 | |
| B | FOR INFORMATION | CMD | DGA | CG | 01.06.12 | |
| A | FOR INFORMATION | CMcG | DGA | CG | 14.10.11 | |
| No | Revision | Note: * indicates signatures on original issue of drawing or last revision of drawing | Drawn | Checked | Approved | Date |



DO NOT SCALE

This drawing has been prepared for the benefit of the NZ Transport Agency (NZTA). No liability is accepted by these companies or any employee or sub-consultant of these companies with respect to its use by any other person. This disclaimer shall apply notwithstanding that the drawing may be made available to other persons for an application for permission or approval or to fulfil a legal requirement.

| | | | |
|----------------|--|--------------|-----|
| Drawn | CMcG | Designed | JAS |
| Drafting Check | JAS | Design Check | DGA |
| Approved | GARY PAYNE | | |
| Date | 29.08.12 | | |
| A1 Scale | This Drawing must not be used for Construction unless signed as Approved | | |
| A3 Scale | 1:2000 | | |

| | |
|-------------|---|
| Client | NEW ZEALAND TRANSPORT AGENCY |
| Project | SH1 REGION 11 RP350/3.92 TO RP365/2.11 |
| Title | CHRISTCHURCH SOUTHERN MOTORWAY STAGE 2 DESIGNATION PLAN - SHEET 10 OF 18 |
| Drawing No: | 62236-B-C1010 |
| Rev: | 0 |

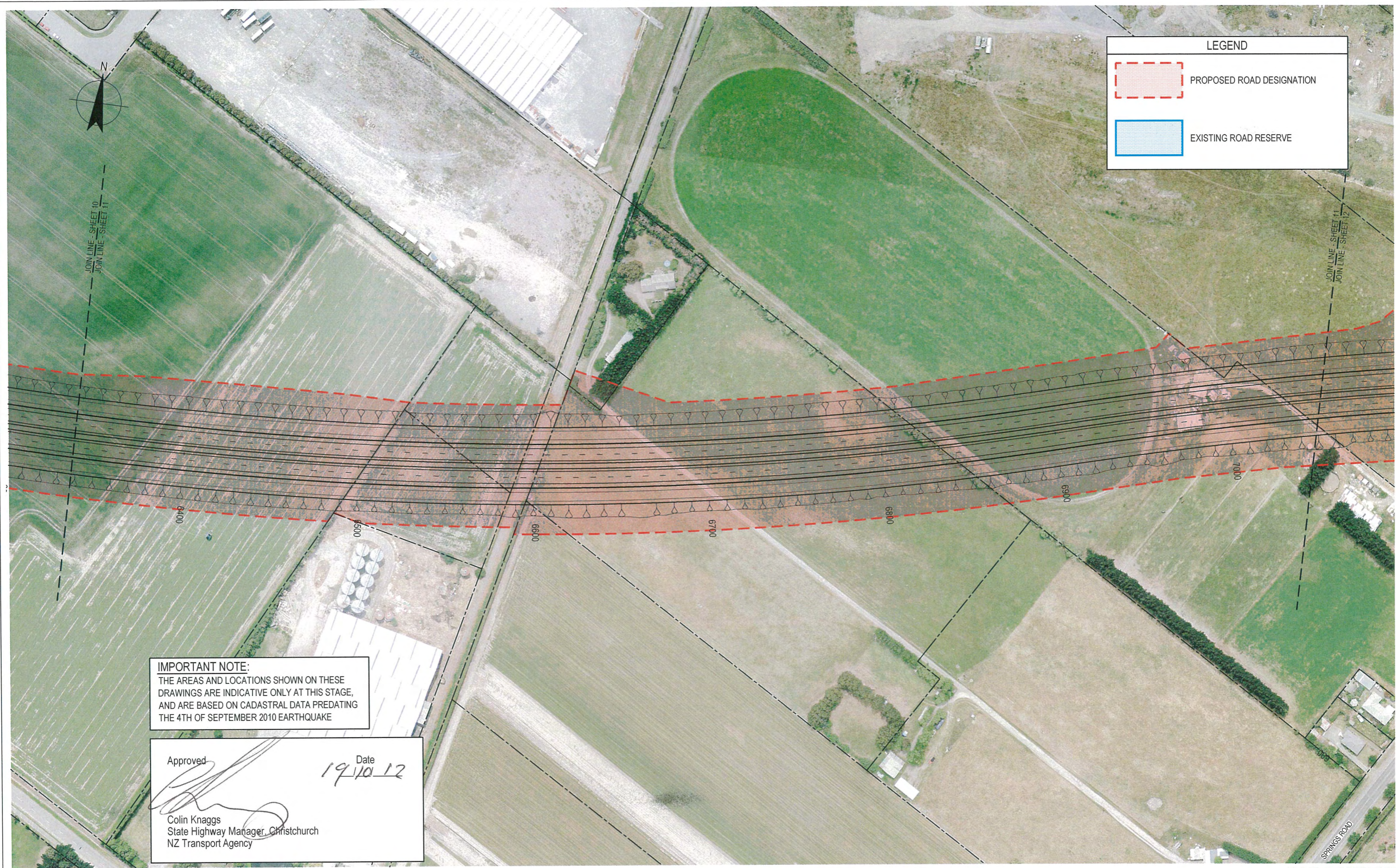

LEGEND

- PROPOSED ROAD DESIGNATION
- EXISTING ROAD RESERVE

IMPORTANT NOTE:
 THE AREAS AND LOCATIONS SHOWN ON THESE DRAWINGS ARE INDICATIVE ONLY AT THIS STAGE, AND ARE BASED ON CADASTRAL DATA PREDATING THE 4TH OF SEPTEMBER 2010 EARTHQUAKE

Approved  Date 19/10/12
 Colin Knaggs
 State Highway Manager, Christchurch
 NZ Transport Agency

FOR CONSENT

| No | Revision | Note | Drawn | Checked | Approved | Date |
|----|----------|-----------------|-------|---------|----------|----------|
| 0 | | FOR CONSENT | AF | DGA | GAP | 29.08.12 |
| B | | FOR INFORMATION | CMD | DGA | CG | 01.05.12 |
| A | | FOR INFORMATION | CMcG | DGA | CG | 14.10.11 |

 **NZ TRANSPORT AGENCY**
 WAKA KOTAHI

DO NOT SCALE

This drawing has been prepared for the benefit of the NZ Transport Agency (NZTA). No liability is accepted by these companies or any employee or sub-consultant of these companies with respect to its use by any other person. This disclaimer shall apply notwithstanding that the drawing may be made available to other persons for an application for permission or approval or to fulfil a legal requirement.

| | | | |
|----------------|--|--------------|-----|
| Drawn | CMcG | Designed | JAS |
| Drafting Check | JAS | Design Check | DGA |
| Approved | GARY PAYNE | | |
| Date | 29.08.12 | | |
| A1 Scale | This Drawing must not be used for Construction unless signed as Approved | | |
| A3 Scale | 1:2000 | | |

| | |
|-------------|---|
| Client | NEW ZEALAND TRANSPORT AGENCY |
| Project | SH1 REGION 11 RP350/3.92 TO RP365/2.11 |
| Title | CHRISTCHURCH SOUTHERN MOTORWAY 2 DESIGNATION PLAN - SHEET 11 OF 18 |
| Drawing No: | 62236-B-C1011 |
| Rev: | 0 |





JOIN LINE - SHEET 13
JOIN LINE - SHEET 12

JOIN LINE - SHEET 12
JOIN LINE - SHEET 14

JOIN LINE - SHEET 11
JOIN LINE - SHEET 12

LEGEND

-  PROPOSED ROAD DESIGNATION
-  EXISTING ROAD RESERVE
-  EXISTING CSM1 DESIGNATION

IMPORTANT NOTE:
THE AREAS AND LOCATIONS SHOWN ON THESE DRAWINGS ARE INDICATIVE ONLY AT THIS STAGE, AND ARE BASED ON CADASTRAL DATA PREDATING THE 4TH OF SEPTEMBER 2010 EARTHQUAKE

Approved  Date 19/10/12
Colin Knaggs
State Highway Manager, Christchurch
NZ Transport Agency

FOR CONSENT

| No | Revision | Note | Drawn | Checked | Approved | Date |
|----|----------|-----------------|-------|---------|----------|----------|
| 0 | | FOR CONSENT | AF | DGA | GAP | 29.08.12 |
| B | | FOR INFORMATION | CMD | DGA | CG | 01.05.12 |
| A | | FOR INFORMATION | CMcG | DGA | CG | 14.10.11 |



DO NOT SCALE
This drawing has been prepared for the benefit of the NZ Transport Agency (NZTA). No liability is accepted by these companies or any employee or sub-consultant of these companies with respect to its use by any other person.
This disclaimer shall apply notwithstanding that the drawing may be made available to other persons for an application for permission or approval or to fulfil a legal requirement.

| | | | |
|----------------|--|--------------|-----|
| Drawn | CMcG | Designed | JAS |
| Drafting Check | JAS | Design Check | DGA |
| Approved | GARY PAYNE | | |
| Date | 29.08.12 | | |
| A1 Scale | This Drawing must not be used for Construction unless signed as Approved | | |
| A3 Scale | 1:2000 | | |

| | | | |
|-------------|---|------|----------|
| Client | NEW ZEALAND TRANSPORT AGENCY | | |
| Project | SH1 REGION 11 RP350/3.92 TO RP365/2.11 | | |
| Title | CHRISTCHURCH SOUTHERN MOTORWAY STAGE 2 DESIGNATION PLAN - SHEET 12 OF 18 | | |
| Drawing No: | 62236-B-C1012 | Rev: | 0 |



LEGEND

-  PROPOSED ROAD DESIGNATION
-  EXISTING ROAD RESERVE
-  EXISTING CSM1 DESIGNATION

IMPORTANT NOTE:
 THE AREAS AND LOCATIONS SHOWN ON THESE DRAWINGS ARE INDICATIVE ONLY AT THIS STAGE, AND ARE BASED ON CADASTRAL DATA PREDATING THE 4TH OF SEPTEMBER 2010 EARTHQUAKE

Approved  Date 19/10/12
 Colin Knaggs
 State Highway Manager, Christchurch
 NZ Transport Agency

FOR CONSENT

| No | Revision | Note | Drawn | Checked | Approved | Date |
|----|----------|-----------------|-------|---------|----------|----------|
| 0 | | FOR CONSENT | AF | DGA | GAP | 29.08.12 |
| B | | FOR INFORMATION | CMD | DGA | CG | 01.05.12 |
| A | | FOR INFORMATION | CMcG | DGA | CG | 14.10.11 |

Note: * indicates signatures on original issue of drawing or last revision of drawing



DO NOT SCALE
 This drawing has been prepared for the benefit of the NZ Transport Agency (NZTA). No liability is accepted by these companies or any employee or sub-consultant of these companies with respect to its use by any other person.
 This disclaimer shall apply notwithstanding that the drawing may be made available to other persons for an application for permission or approval or to fulfil a legal requirement.

| | | | |
|----------------|--|--------------|-----|
| Drawn | CMcG | Designed | JAS |
| Drafting Check | JAS | Design Check | DGA |
| Approved | GARY PAYNE | | |
| Date | 29.08.12 | | |
| A1 Scale | This Drawing must not be used for Construction unless signed as Approved | | |
| A3 Scale | 1:2000 | | |

| | | | |
|-------------|---|------|----------|
| Client | NEW ZEALAND TRANSPORT AGENCY | | |
| Project | SH1 REGION 11 RP350/3.92 TO RP365/2.11 | | |
| Title | CHRISTCHURCH SOUTHERN MOTORWAY STAGE 2 DESIGNATION PLAN - SHEET 13 OF 18 | | |
| Drawing No: | 62236-B-C1013 | Rev: | 0 |



LEGEND

- PROPOSED ROAD DESIGNATION
- EXISTING ROAD RESERVE
- EXISTING CSM1 DESIGNATION

IMPORTANT NOTE:
 THE AREAS AND LOCATIONS SHOWN ON THESE DRAWINGS ARE INDICATIVE ONLY AT THIS STAGE, AND ARE BASED ON CADASTRAL DATA PREDATING THE 4TH OF SEPTEMBER 2010 EARTHQUAKE

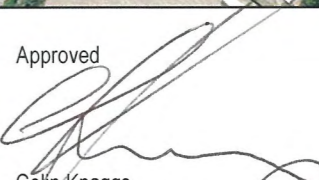
Approved  Date **19/10/12**
 Colin Knaggs
 State Highway Manager, Christchurch
 NZ Transport Agency

FOR CONSENT

| | | | | | | |
|----|-----------------|---|-------|---------|----------|------|
| 0 | FOR CONSENT | AF | DGA | GAP | 29.08.12 | |
| B | FOR INFORMATION | CMD | DGA | CG | 01.05.12 | |
| A | FOR INFORMATION | CMcG | DGA | CG | 14.10.11 | |
| No | Revision | Note: * indicates signatures on original issue of drawing or last revision of drawing | Drawn | Checked | Approved | Date |



DO NOT SCALE
 This drawing has been prepared for the benefit of the NZ Transport Agency (NZTA). No liability is accepted by these companies or any employee or sub-consultant of these companies with respect to its use by any other person.
 This disclaimer shall apply notwithstanding that the drawing may be made available to other persons for an application for permission or approval or to fulfil a legal requirement.

| | | | |
|----------------|--|--------------|-----|
| Drawn | CMcG | Designed | JAS |
| Drafting Check | JAS | Design Check | DGA |
| Approved | GARY PAYNE | | |
| Date | 29.08.12 | | |
| A1 Scale | This Drawing must not be used for Construction unless signed as Approved | | |
| A3 Scale | 1:2000 | | |

| | |
|-------------|---|
| Client | NEW ZEALAND TRANSPORT AGENCY |
| Project | SH1 REGION 11 RP350/3.92 TO RP365/2.11 |
| Title | CHRISTCHURCH SOUTHERN MOTORWAY STAGE 2 DESIGNATION PLAN - SHEET 14 OF 18 |
| Drawing No: | 62236-B-C1014 |
| Rev: | 0 |

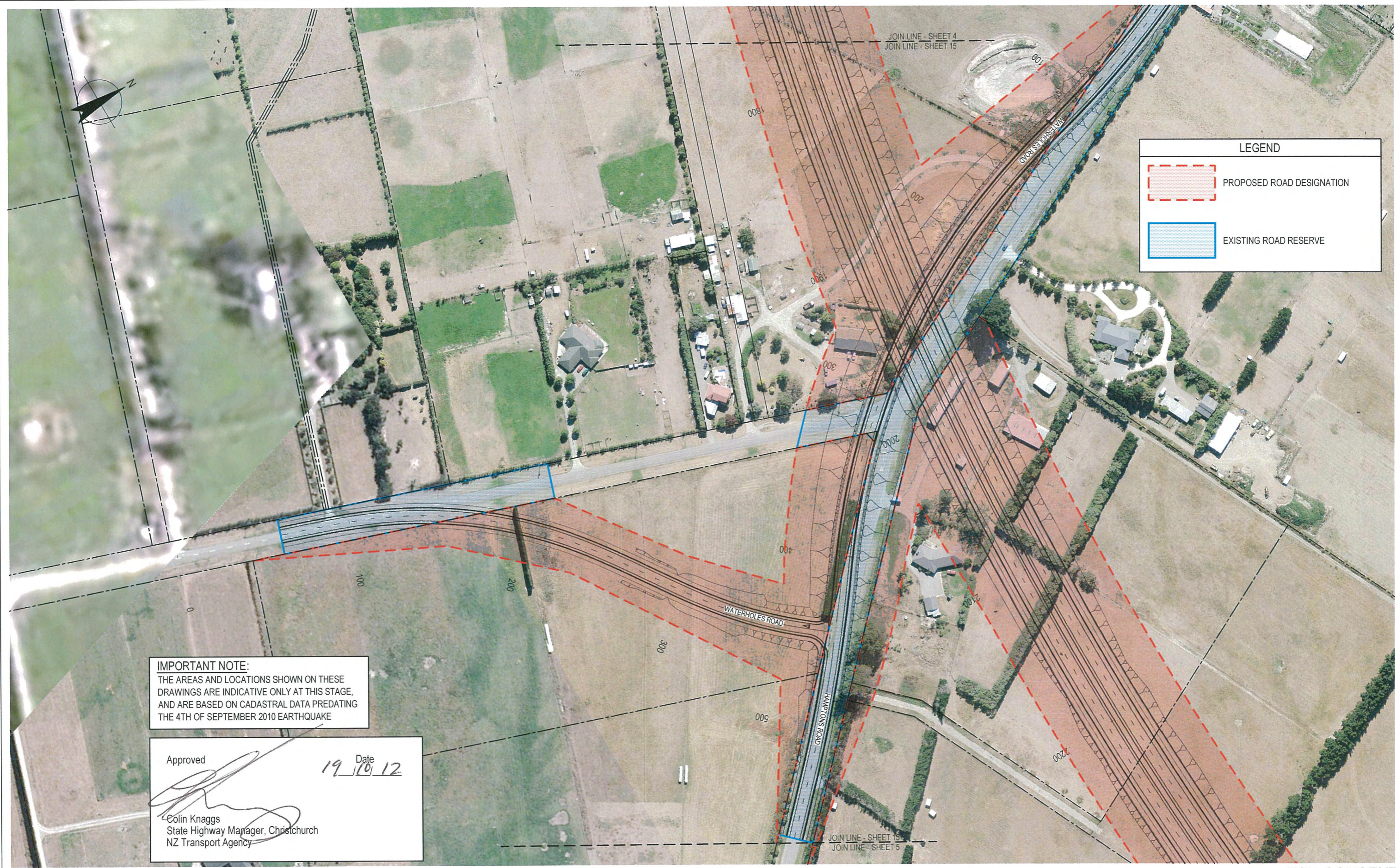

IMPORTANT NOTE:
 THE AREAS AND LOCATIONS SHOWN ON THESE DRAWINGS ARE INDICATIVE ONLY AT THIS STAGE, AND ARE BASED ON CADASTRAL DATA PREDATING THE 4TH OF SEPTEMBER 2010 EARTHQUAKE

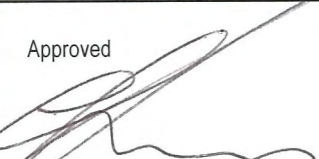
Approved  Date 19/10/12
 Colin Knaggs
 State Highway Manager, Christchurch
 NZ Transport Agency

FOR CONSENT

| | | | | | | |
|----|-----------------|---|-------|---------|----------|------|
| 0 | FOR CONSENT | AF | DGA | GAP | 29.08.12 | |
| B | FOR INFORMATION | CMD | DGA | CG | 01.05.12 | |
| A | FOR INFORMATION | CMcG | DGA | CG | 14.10.11 | |
| No | Revision | Note: * indicates signatures on original issue of drawing or last revision of drawing | Drawn | Checked | Approved | Date |



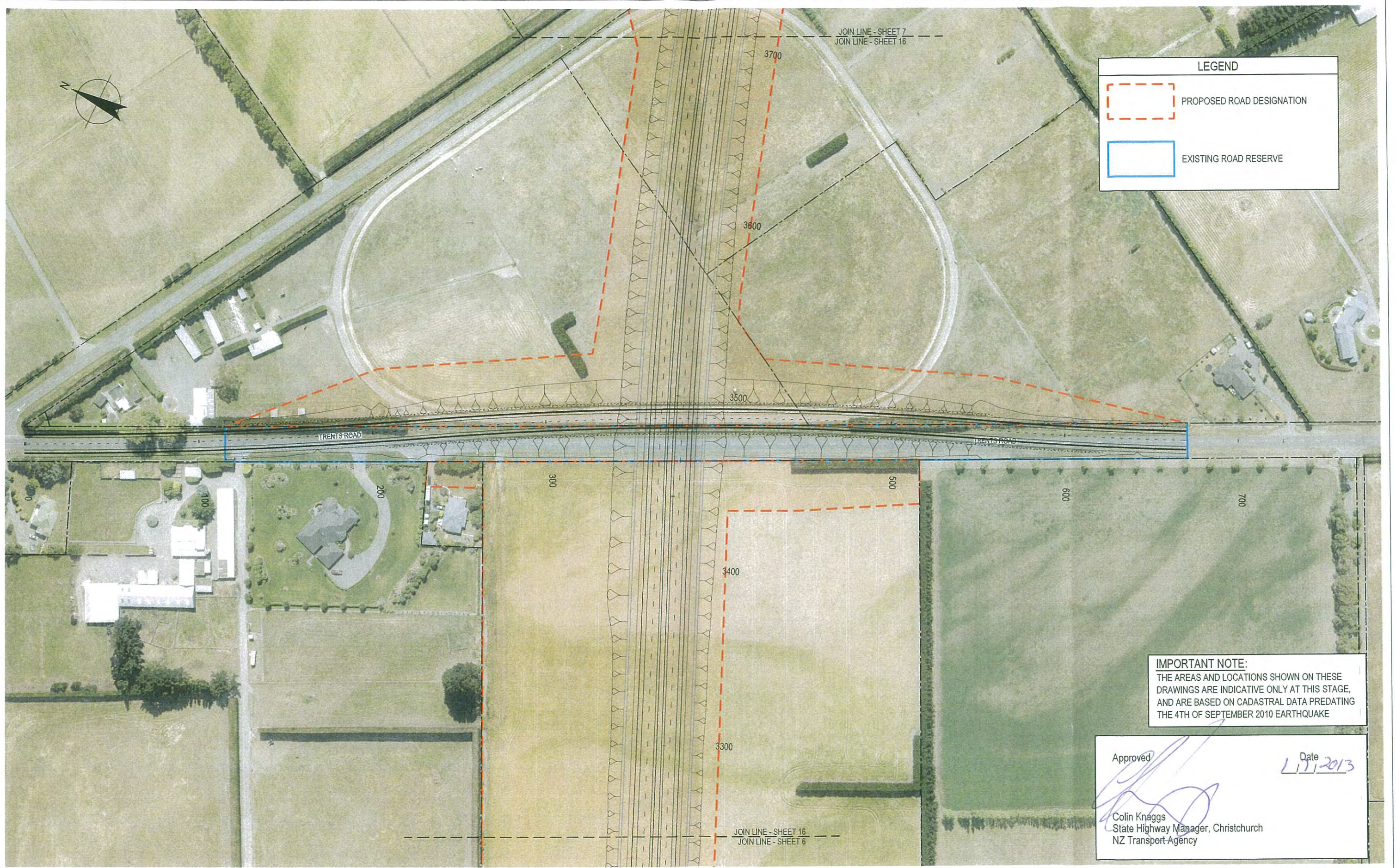

| | | | |
|---|--------|--|------------------|
| DO NOT SCALE | | Drawn CMcG | Designed JAS |
| This drawing has been prepared for the benefit of the NZ Transport Agency (NZTA). No liability is accepted by these companies or any employee or sub-consultant of these companies with respect to its use by any other person. This disclaimer shall apply notwithstanding that the drawing may be made available to other persons for an application for permission or approval or to fulfil a legal requirement. | | Drafting Check JAS | Design Check DGA |
| | | Approved GARY PAYNE | Date 29.08.12 |
| A1 Scale | 1:2000 | This Drawing must not be used for Construction unless signed as Approved | |
| A3 Scale | | | |

| | |
|-------------|---|
| Client | NEW ZEALAND TRANSPORT AGENCY |
| Project | SH1 REGION 11 RP350/3.92 TO RP365/2.11 |
| Title | CHRISTCHURCH SOUTHERN MOTORWAY STAGE 2 DESIGNATION PLAN - SHEET 15 OF 18 |
| Drawing No: | 62236-B-C1015 |
| Rev: | 0 |



LEGEND

 PROPOSED ROAD DESIGNATION

 EXISTING ROAD RESERVE

IMPORTANT NOTE:
 THE AREAS AND LOCATIONS SHOWN ON THESE DRAWINGS ARE INDICATIVE ONLY AT THIS STAGE, AND ARE BASED ON CADASTRAL DATA PREDATING THE 4TH OF SEPTEMBER 2010 EARTHQUAKE

Approved  Date 1/11/2013

Colin Knaggs
 State Highway Manager, Christchurch
 NZ Transport Agency

FOR CONSENT

| | | | | | | |
|----|-----------------|---|-------|---------|----------|------|
| 1 | FOR HEARING | JAL | DGA | GAP | 28.06.13 | |
| 0 | FOR CONSENT | AF | DGA | GAP | 29.08.12 | |
| B | FOR INFORMATION | CMD | DGA | CG | 01.05.12 | |
| A | FOR INFORMATION | CMcG | DGA | CG | 14.10.11 | |
| No | Revision | Note: * indicates signatures on original issue of drawing or last revision of drawing | Drawn | Checked | Approved | Date |



DO NOT SCALE

This drawing has been prepared for the benefit of the NZ Transport Agency (NZTA). No liability is accepted by these companies or any employee or sub-consultant of these companies with respect to its use by any other person. This disclaimer shall apply notwithstanding that the drawing may be made available to other persons for an application for permission or approval or to fulfil a legal requirement.

Drawn CMcG Designed JAS
 Drafting Check JAS Design Check DGA
 Approved GARY PAYNE
 Date 29.08.12
 A1 Scale
 A3 Scale 1:2000

This Drawing must not be used for Construction unless signed as Approved

Client **NEW ZEALAND TRANSPORT AGENCY**
 Project **SH1 REGION 11 RP350/3.92 TO RP365/2.11**
 Title **CHRISTCHURCH SOUTHERN MOTORWAY STAGE 2 DESIGNATION PLAN - SHEET 16 OF 18**

Drawing No: **62236-B-C1016** Rev: **1**

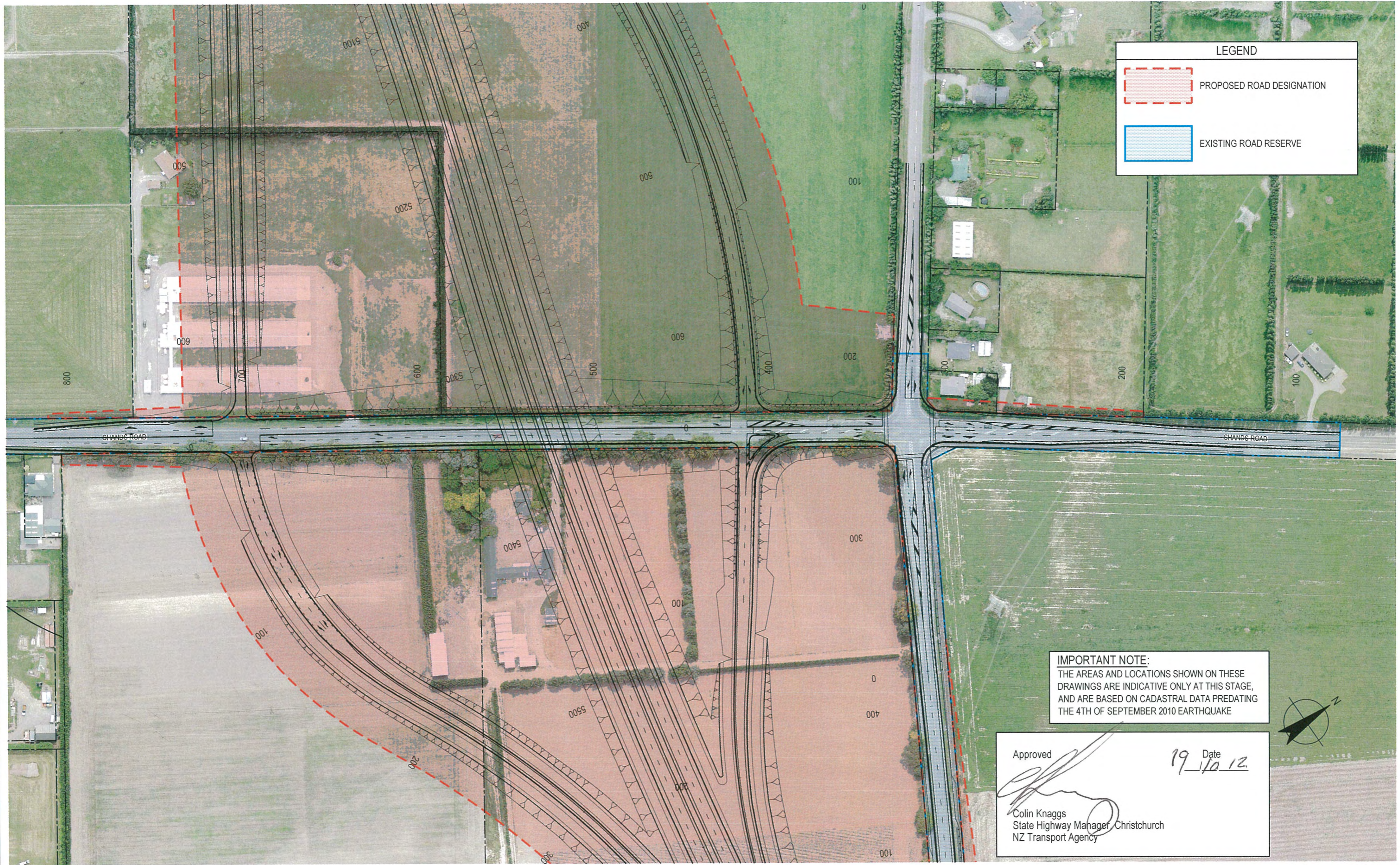

LEGEND

 PROPOSED ROAD DESIGNATION

 EXISTING ROAD RESERVE

IMPORTANT NOTE:
 THE AREAS AND LOCATIONS SHOWN ON THESE DRAWINGS ARE INDICATIVE ONLY AT THIS STAGE, AND ARE BASED ON CADASTRAL DATA PREDATING THE 4TH OF SEPTEMBER 2010 EARTHQUAKE

Approved  Date 19/10/12

Colin Knaggs
 State Highway Manager, Christchurch
 NZ Transport Agency

FOR CONSENT

| | | | | | | |
|----|-----------------|---|-------|---------|----------|------|
| 0 | FOR CONSENT | AF | DGA | GAP | 29.08.12 | |
| B | FOR INFORMATION | CMD | DGA | CG | 01.05.12 | |
| A | FOR INFORMATION | CMcG | DGA | CG | 14.10.11 | |
| No | Revision | Note: * indicates signatures on original issue of drawing or last revision of drawing | Drawn | Checked | Approved | Date |



| | | |
|--|---------------------|---|
| DO NOT SCALE | Drawn CMcG | Designed JAS |
| <small>This drawing has been prepared for the benefit of the NZ Transport Agency (NZTA). No liability is accepted by these companies or any employee or sub-consultant of these companies with respect to its use by any other person. This disclaimer shall apply notwithstanding that the drawing may be made available to other persons for an application for permission or approval or to fulfil a legal requirement.</small> | Drafting Check JAS | Design Check DGA |
| | Approved GARY PAYNE | |
| | Date 29.08.12 | |
| | A1 Scale | <small>This Drawing must not be used for Construction unless signed as Approved</small> |
| | A3 Scale 1:2000 | |

| | |
|---------|--|
| Client | NEW ZEALAND TRANSPORT AGENCY |
| Project | SH1 REGION 11 RP350/3.92 TO RP365/2.11 CHRISTCHURCH SOUTHERN MOTORWAY STAGE 2 DESIGNATION PLAN - SHEET 17 OF 18 |
| Title | Drawing No: 62236-B-C1017 |
| Rev: | 0 |



FOR CONSENT

| No | Revision | Note | Drawn | Checked | Approved | Date |
|----|----------|-----------------|-------|---------|----------|----------|
| 0 | | FOR CONSENT | AF | DGA | GAP | 29.08.12 |
| A | | FOR INFORMATION | CMD | DGA | CG | 01.05.12 |



| | | |
|--|--|------------------|
| DO NOT SCALE | Drawn CMcG | Designed JAS |
| <small>This drawing has been prepared for the benefit of the NZ Transport Agency (NZTA). No liability is accepted by these companies or any employee or sub-consultant of these companies with respect to its use by any other person. This disclaimer shall apply notwithstanding that the drawing may be made available to other persons for an application for permission or approval or to fulfil a legal requirement.</small> | Drafting Check JAS | Design Check DGA |
| | Approved GARY PAYNE | |
| | Date 29.08.12 | |
| A1 Scale | This Drawing must not be used for Construction unless signed as Approved | |
| A3 Scale 1:2000 | | |

| | |
|-------------|---|
| Client | NEW ZEALAND TRANSPORT AGENCY |
| Project | SH1 REGION 11 RP350/3.92 TO RP365/2.11 |
| Title | CHRISTCHURCH SOUTHERN MOTORWAY STAGE 2 DESIGNATION PLAN - SHEET 18 OF 18 |
| Drawing No: | 62236-B-C1018 |
| Rev: | 0 |