

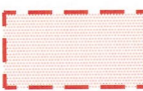

**LEGEND**

-  PROPOSED ROAD DESIGNATION
-  EXISTING ROAD DESIGNATION
-  EXISTING ROAD RESERVE

**IMPORTANT NOTE:**  
 THE AREAS AND LOCATIONS SHOWN ON THESE DRAWINGS ARE INDICATIVE ONLY AT THIS STAGE, AND ARE BASED ON CADASTRAL DATA PREDATING THE 4TH OF SEPTEMBER 2010 EARTHQUAKE

Approved  Date 19/10/12  
 Colin Knaggs  
 State Highway Manager, Christchurch  
 NZ Transport Agency

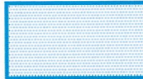
**FOR CONSENT**



0	FOR CONSENT	AF	DGA	GAP	29.08.12	
C	POTENTIAL LANDSCAPE AREA ADDED TO PROP. DESIGNATION	ALP	DSM	DGA	31.07.12	
B	FINAL SCHEME ASSESSMENT	ALP	DGA	CMG	10.05.12	
A	FOR INFORMATION	AMW	BSE	DGA	17.10.11	
No	Revision	Note: * indicates signatures on original issue of drawing or last revision of drawing	Drawn	Checked	Approved	Date

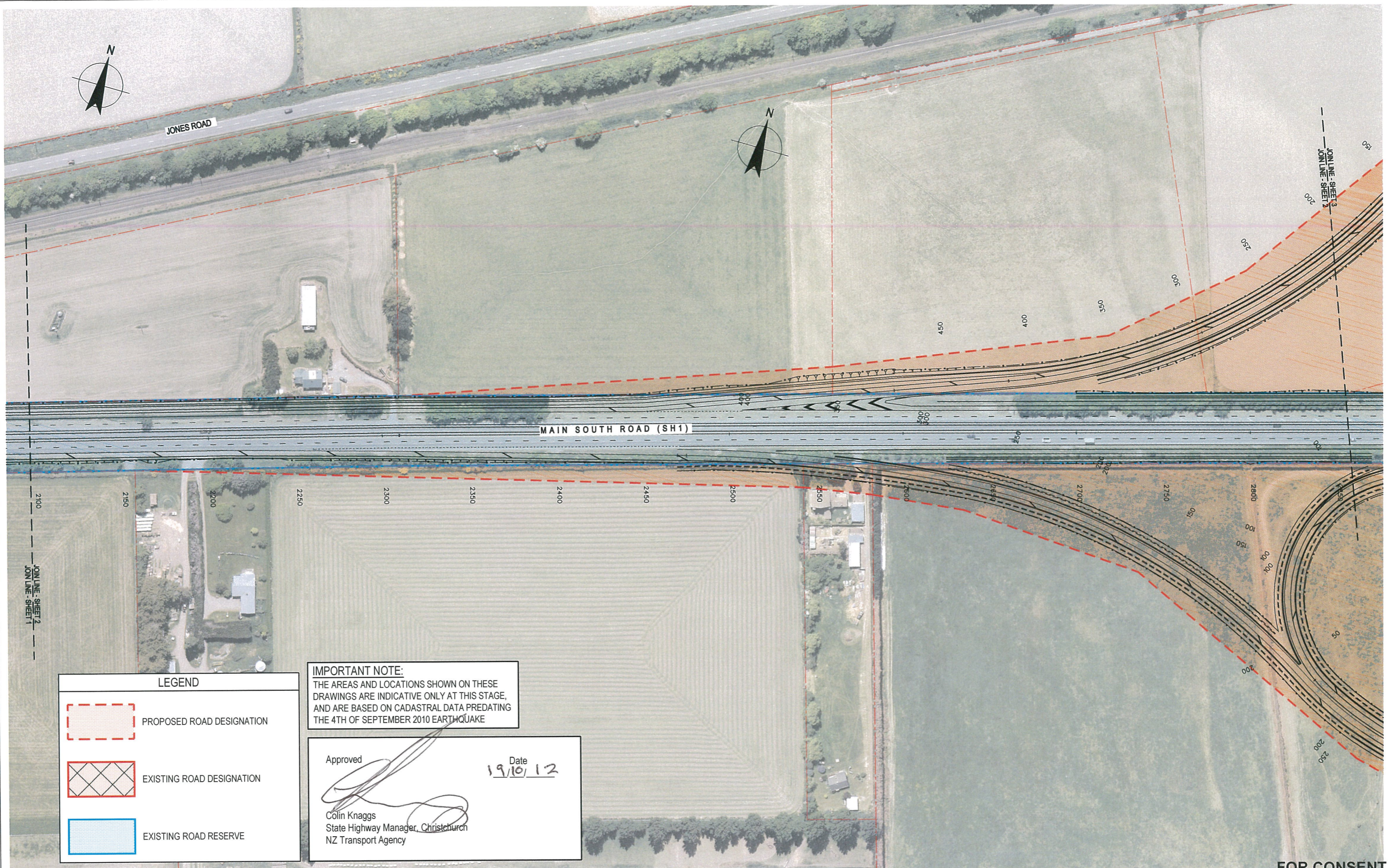

<b>DO NOT SCALE</b>	Drawn AMW	Designed KGA
<small>This drawing has been prepared for the benefit of the NZ Transport Agency (NZTA). No liability is accepted by these companies or any employee or sub-consultant of these companies with respect to its use by any other person. This disclaimer shall apply notwithstanding that the drawing may be made available to other persons for an application for permission or approval or to fulfil a legal requirement.</small>	Drafting Check NJD	Design Check DGA
	Approved GARY PAYNE	
	Date 29.08.12	
	A1 Scale	This Drawing must not be used for Construction unless signed as Approved
	A3 Scale 1:2000 (A3)	

Client	<b>NEW ZEALAND TRANSPORT AGENCY</b>
Project	<b>SH1 REGION 11 RP350/3.92 TO RP365/2.11</b>
Title	<b>MAIN SOUTH ROAD FOUR LANING DESIGNATION PLAN - SHEET 1 OF 10</b>
Drawing No:	<b>62236-A-C1001</b>
Rev:	<b>0</b>



LEGEND	
	PROPOSED ROAD DESIGNATION
	EXISTING ROAD DESIGNATION
	EXISTING ROAD RESERVE

**IMPORTANT NOTE:**  
 THE AREAS AND LOCATIONS SHOWN ON THESE DRAWINGS ARE INDICATIVE ONLY AT THIS STAGE, AND ARE BASED ON CADASTRAL DATA PREDATING THE 4TH OF SEPTEMBER 2010 EARTHQUAKE

Approved  Date 19/10/12  
 Colin Knaggs  
 State Highway Manager, Christchurch  
 NZ Transport Agency

FOR CONSENT

0	FOR CONSENT	AF	DGA	GAP	29.08.12	
C	POTENTIAL LANDSCAPE AREA ADDED TO PROP. DESIGNATION	ALP	DSM	DGA	31.07.12	
B	FINAL SCHEME ASSESSMENT	ALP	DGA	CMG	10.05.12	
A	FOR INFORMATION	AMW	BSE	DGA	17.10.11	
No	Revision	Note: * indicates signatures on original issue of drawing or last revision of drawing	Drawn	Checked	Approved	Date



**DO NOT SCALE**  
 This drawing has been prepared for the benefit of the NZ Transport Agency (NZTA). No liability is accepted by these companies or any employee or sub-consultant of these companies with respect to its use by any other person.  
 This disclaimer shall apply notwithstanding that the drawing may be made available to other persons for an application for permission or approval or to fulfil a legal requirement.

Drawn	AMW	Designed	KGA
Drafting Check	NJD	Design Check	DGA
Approved	GARY PAYNE		
Date	29.08.12		
A1 Scale	A3 Scale 1:2000 (A3)		

Client	<b>NEW ZEALAND TRANSPORT AGENCY</b>
Project	<b>SH1 REGION 11 RP350 3.92 RP365 2.11</b>
Title	<b>MAIN SOUTH ROAD FOUR LANING DESIGNATION PLAN - SHEET 2 OF 10</b>
Drawing No:	<b>62236-A-C1002</b>
Rev:	<b>0</b>



LEGEND	
	PROPOSED ROAD DESIGNATION
	EXISTING ROAD DESIGNATION
	EXISTING ROAD RESERVE

**IMPORTANT NOTE:**  
 THE AREAS AND LOCATIONS SHOWN ON THESE DRAWINGS ARE INDICATIVE ONLY AT THIS STAGE, AND ARE BASED ON CADASTRAL DATA PREDATING THE 4TH OF SEPTEMBER 2010 EARTHQUAKE

Approved  Date 19/10/12  
 Colin Knaggs  
 State Highway Manager, Christchurch  
 NZ Transport Agency

**FOR CONSENT**

0	FOR CONSENT	AF	DGA	GAP	29.08.12		
C	POTENTIAL LANDSCAPE AREA ADDED TO PROP. DESIGNATION	ALP	DSM	DGA	31.07.12		
B	FINAL SCHEME ASSESSMENT	ALP	DGA	CMG	10.05.12		
A	FOR INFORMATION	AMW	DGA	CMG	17.10.11		
No	Revision	Note: *	Indicates signatures on original issue of drawing or last revision of drawing	Drawn	Checked	Approved	Date





DO NOT SCALE	
Drawn	AMW
Designed	KGA
Drafting Check	NJD
Design Check	DGA
Approved	GARY PAYNE
Date	29.08.12
A1 Scale	
A3 Scale	1:2000 (A3)

Client	<b>NEW ZEALAND TRANSPORT AGENCY</b>
Project	<b>SH1 REGION 11 RP350 3.92 RP365 2.11</b>
Title	<b>MAIN SOUTH ROAD FOUR LANING DESIGNATION PLAN - SHEET 3 OF 10</b>
Drawing No:	<b>62236-A-C1003</b>
Rev:	<b>0</b>

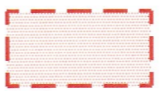

**LEGEND**

 PROPOSED ROAD DESIGNATION

 EXISTING ROAD DESIGNATION

 EXISTING ROAD RESERVE

**IMPORTANT NOTE:**  
 THE AREAS AND LOCATIONS SHOWN ON THESE DRAWINGS ARE INDICATIVE ONLY AT THIS STAGE, AND ARE BASED ON CADASTRAL DATA PREDATING THE 4TH OF SEPTEMBER 2010 EARTHQUAKE

Approved  Date 19/10/12  
 Colin Knaggs  
 State Highway Manager, Christchurch  
 NZ Transport Agency

**FOR CONSENT**

0	FOR CONSENT	AF	DGA	GAP	29.08.12	
C	POTENTIAL LANDSCAPE AREA ADDED TO PROP. DESIGNATION	ALP	DSM	DGA	31.07.12	
B	FINAL SCHEME ASSESSMENT	ALP	DGA	CMG	10.05.12	
A	FOR INFORMATION	AMW	BSE	DGA	17.10.11	
No	Revision	Note: * indicates signatures on original issue of drawing or last revision of drawing	Drawn	Checked	Approved	Date



<b>DO NOT SCALE</b>	Drawn AMW	Designed KGA
<small>This drawing has been prepared for the benefit of the NZ Transport Agency (NZTA). No liability is accepted by these companies or any employees or sub-consultants of these companies with respect to its use by any other person. This disclaimer shall apply notwithstanding that the drawing may be made available to other persons for an application for permission or approval or to fulfil a legal requirement.</small>	Drafting Check NJD	Design Check DGA
	Approved GARY PAYNE	
	Date 29.08.12	
	A1 Scale	
	A3 Scale 1:2000 (A3)	<small>This Drawing must not be used for Construction unless signed as Approved</small>

Client	<b>NEW ZEALAND TRANSPORT AGENCY</b>
Project	<b>SH1 REGION 11 RP350 3.92 RP365 2.11</b>
Title	<b>MAIN SOUTH ROAD FOUR LANING DESIGNATION PLAN - SHEET 4 OF 10</b>
Drawing No:	<b>62236-A-C1004</b>
Rev:	<b>0</b>

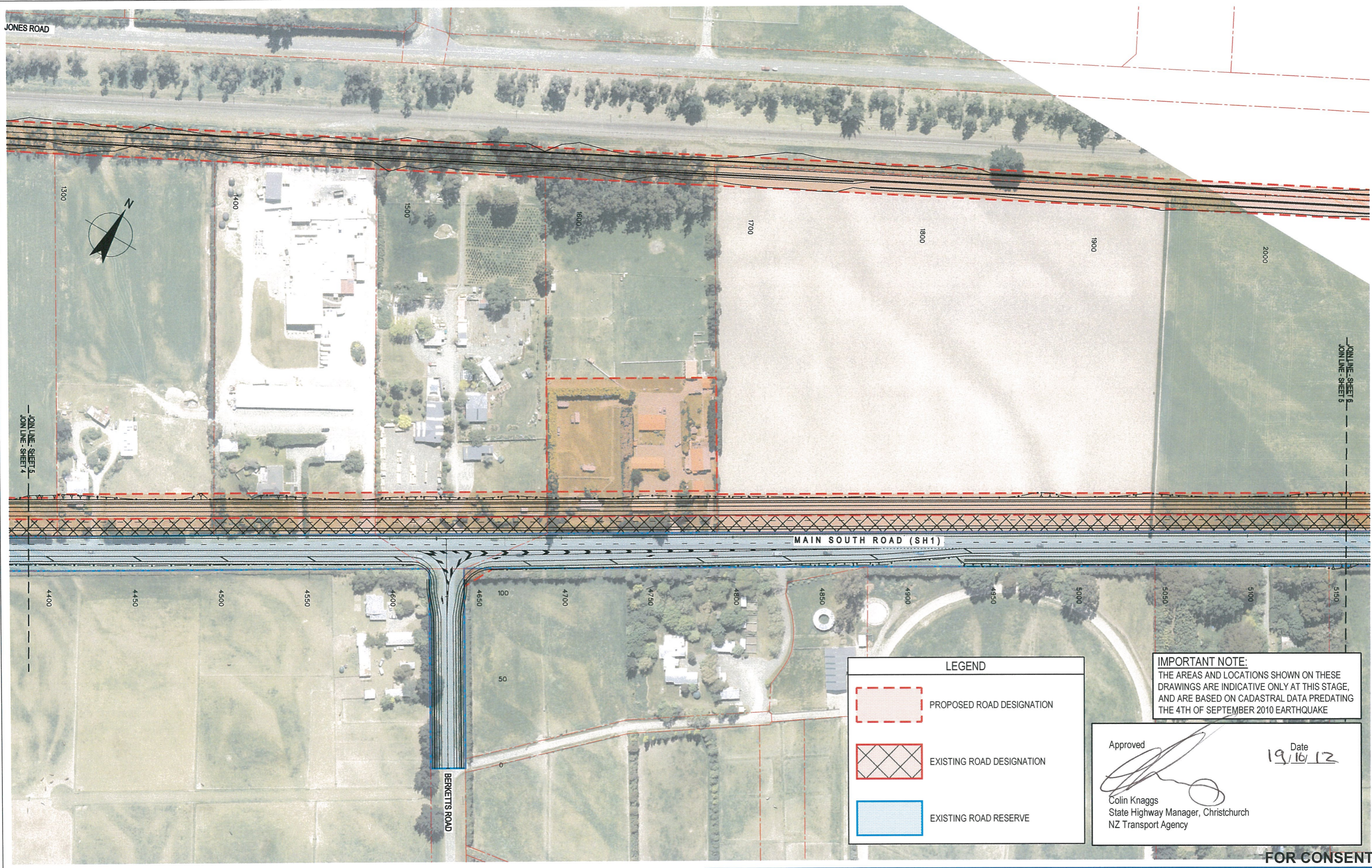

**LEGEND**

- PROPOSED ROAD DESIGNATION
- EXISTING ROAD DESIGNATION
- EXISTING ROAD RESERVE

**IMPORTANT NOTE:**  
 THE AREAS AND LOCATIONS SHOWN ON THESE DRAWINGS ARE INDICATIVE ONLY AT THIS STAGE, AND ARE BASED ON CADASTRAL DATA PREDATING THE 4TH OF SEPTEMBER 2010 EARTHQUAKE

Approved   
 Date 19/10/12  
 Colin Knaggs  
 State Highway Manager, Christchurch  
 NZ Transport Agency

**FOR CONSENT**

0	FOR CONSENT	AF	DGA	GAP	29.08.12
C	POTENTIAL LANDSCAPE AREA ADDED TO PROP. DESIGNATION	ALP	DSM	DGA	31.07.12
B	FINAL SCHEME ASSESSMENT	ALP	DGA	CMG	10.06.12
A	FOR INFORMATION	AMW	BSE	DGA	17.10.11
No	Revision	Note:	* indicates signatures on original issue of drawing or last revision of drawing		
Drawn	Checked	Approved	Date		



<b>DO NOT SCALE</b>		Drawn AMW	Designed KGA
This drawing has been prepared for the benefit of the NZ Transport Agency (NZTA). No liability is accepted by these companies or any employee or sub-consultant of these companies with respect to its use by any other person. This disclaimer shall apply notwithstanding that the drawing may be made available to other persons for an application for permission or approval or to fulfil a legal requirement.		Drafting Check NJD	Design Check DGA
		Approved GARY PAYNE	Date 29.08.12
		A1 Scale	A3 Scale 1:2000 (A3)

Client	<b>NEW ZEALAND TRANSPORT AGENCY</b>
Project	<b>SH1 REGION 11 RP350 3.92 RP365 2.11</b>
Title	<b>MAIN SOUTH ROAD FOUR LANING DESIGNATION PLAN - SHEET 5 OF 10</b>
Drawing No:	<b>62236-A-C1005</b>
Rev:	<b>0</b>



**IMPORTANT NOTE:**  
 THE AREAS AND LOCATIONS SHOWN ON THESE DRAWINGS ARE INDICATIVE ONLY AT THIS STAGE, AND ARE BASED ON CADASTRAL DATA PREDATING THE 4TH OF SEPTEMBER 2010 EARTHQUAKE

Approved  Date 19/10/12  
 Colin Knaggs  
 State Highway Manager, Christchurch  
 NZ Transport Agency

**LEGEND**

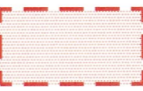
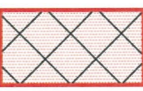
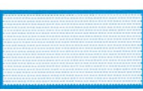
-  PROPOSED ROAD DESIGNATION
-  EXISTING ROAD DESIGNATION
-  EXISTING ROAD RESERVE

FOR CONSENT

0	FOR CONSENT	AF	DGA	GAP	29.08.12		
C	POTENTIAL LANDSCAPE AREA ADDED TO PROP. DESIGNATION	ALP	DSM	DGA	31.07.12		
B	FINAL SCHEME ASSESSMENT	ALP	DGA	CMG	10.05.12		
A	FOR INFORMATION	AMW	BSE	DGA	17.10.11		
No	Revision	Note	* indicates signatures on original issue of drawing or last revision of drawing	Drawn	Checked	Approved	Date



**DO NOT SCALE**

This drawing has been prepared for the benefit of the NZ Transport Agency (NZTA). No liability is accepted by these companies or any employee or sub-consultant of these companies with respect to its use by any other person.

This disclaimer shall apply notwithstanding that the drawing may be made available to other persons for an application for permission or approval or to fulfil a legal requirement.

Drawn	AMW	Designed	KGA
Drafting	NJD	Design	DGA
Check		Check	
Approved	GARY PAYNE		
Date	29.08.12		
A1 Scale			
A3 Scale	1:2000 (A3)		

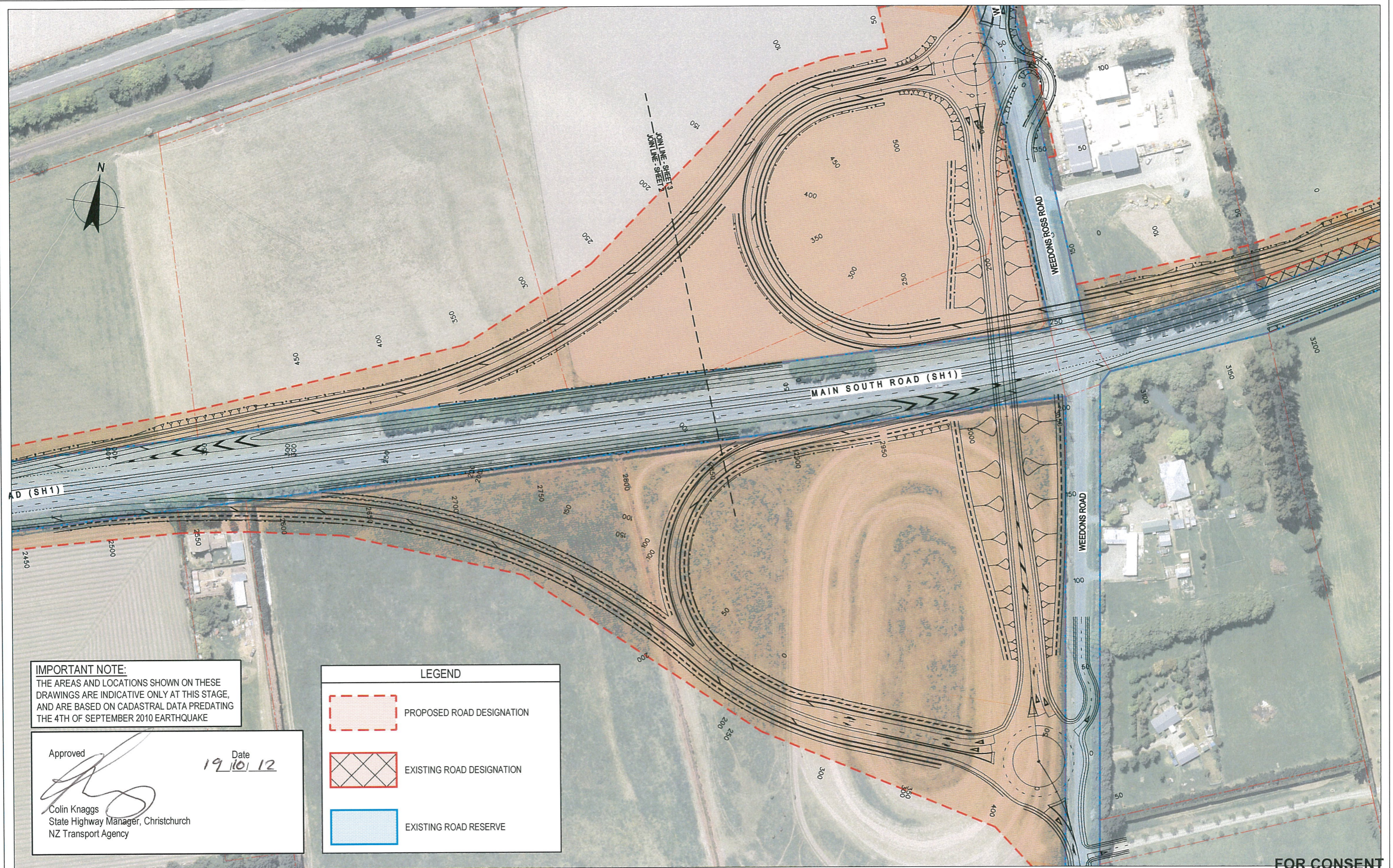

This Drawing must not be used for construction unless signed as Approved

Client	<b>NEW ZEALAND TRANSPORT AGENCY</b>
Project	<b>SH1 REGION 11 RP350 3.92 RP365 2.11</b>
Title	<b>MAIN SOUTH ROAD FOUR LANING DESIGNATION PLAN - SHEET 6 OF 10</b>
Drawing No:	<b>62236-A-C1006</b>
Rev:	<b>0</b>

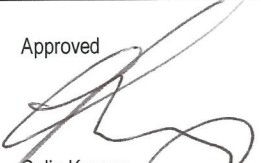

**IMPORTANT NOTE:**  
 THE AREAS AND LOCATIONS SHOWN ON THESE DRAWINGS ARE INDICATIVE ONLY AT THIS STAGE, AND ARE BASED ON CADASTRAL DATA PREDATING THE 4TH OF SEPTEMBER 2010 EARTHQUAKE

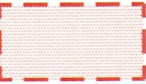
Approved  Date 19/10/12  
 Colin Knaggs  
 State Highway Manager, Christchurch  
 NZ Transport Agency

LEGEND	
	PROPOSED ROAD DESIGNATION
	EXISTING ROAD DESIGNATION
	EXISTING ROAD RESERVE

FOR CONSENT

0	FOR CONSENT	AF	DGA	GAP	29.08.12	
C	POTENTIAL LANDSCAPE AREA ADDED TO PROP. DESIGNATION	ALP	DSM	DGA	31.07.12	
B	FINAL SCHEME ASSESSMENT	ALP	DGA	CMG	10.05.12	
A	FOR INFORMATION	AMW	BSE	DGA	17.10.11	
No	Revision	Note: * Indicates signatures on original issue of drawing or last revision of drawing	Drawn	Checked	Approved	Date



**DO NOT SCALE**

This drawing has been prepared for the benefit of the NZ Transport Agency (NZTA). No liability is accepted by these companies or any employee or sub-consultant of these companies with respect to its use by any other person. This disclaimer shall apply notwithstanding that the drawing may be made available to other persons for an application for permission or approval or to fulfill a legal requirement.

Drawn	AMW	Designed	KGA
Drafting Check	NJD	Design Check	DGA
Approved	GARY PAYNE	Date	29.08.12
A1 Scale		A3 Scale	1:2000 (A3)

Client	<b>NEW ZEALAND TRANSPORT AGENCY</b>
Project	<b>SH1 REGION 11 RP350 3.92 RP365 2.11</b>
Title	<b>MAIN SOUTH ROAD FOUR LANING DESIGNATION PLAN - SHEET 7 OF 10</b>
Drawing No:	<b>62236-A-C1007</b>
Rev:	<b>0</b>

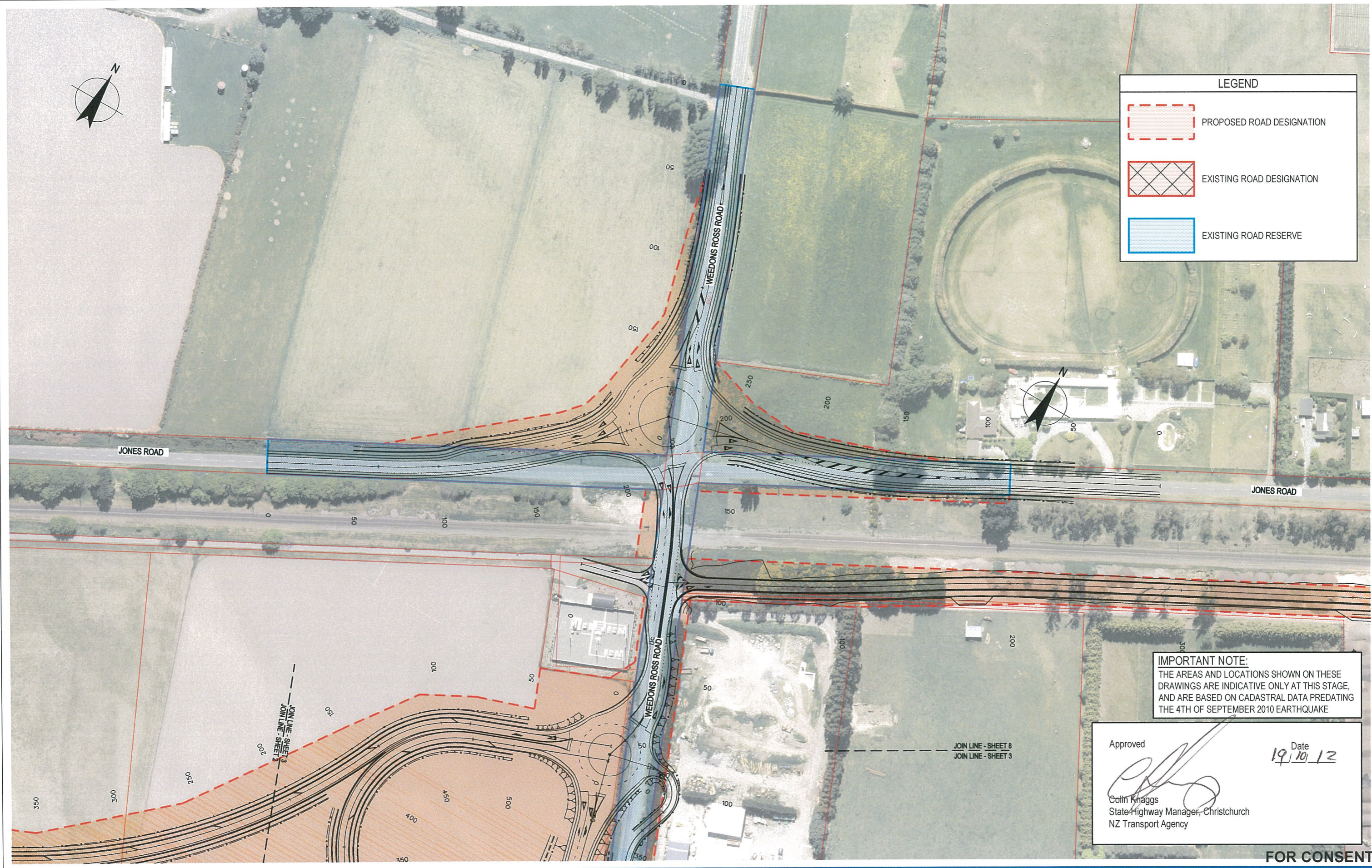

LEGEND	
	PROPOSED ROAD DESIGNATION
	EXISTING ROAD DESIGNATION
	EXISTING ROAD RESERVE

**IMPORTANT NOTE:**  
 THE AREAS AND LOCATIONS SHOWN ON THESE DRAWINGS ARE INDICATIVE ONLY AT THIS STAGE, AND ARE BASED ON CADASTRAL DATA PREDATING THE 4TH OF SEPTEMBER 2010 EARTHQUAKE

Approved   
 Date 19/10/12  
 Colin Knaggs  
 State Highway Manager, Christchurch  
 NZ Transport Agency

**FOR CONSENT**

0	FOR CONSENT	AF	DGA	GAP	29.08.12	
C	POTENTIAL LANDSCAPE AREA ADDED TO PROP. DESIGNATION	ALP	DSM	DGA	31.07.12	
B	FINAL SCHEME ASSESSMENT	ALP	DGA	CMG	10.05.12	
A	FOR INFORMATION	AMW	BSE	DGA	17.10.11	
No	Revision	Note: * Indicates signatures on original issue of drawing or last revision of drawing	Drawn	Checked	Approved	Date



DO NOT SCALE	
Drawn	AMW
Designed	KGA
Drafting Check	NJD
Design Check	DGA
Approved	GARY PAYNE
Date	29.08.12
A1 Scale	
A3 Scale	1:2000 (A3)

Client	<b>NEW ZEALAND TRANSPORT AGENCY</b>
Project	<b>SH1 REGION 11 RP350 3.92 RP365 2.11</b>
Title	<b>MAIN SOUTH ROAD FOUR LANING DESIGNATION PLAN - SHEET 8 OF 10</b>
Drawing No:	<b>62236-A-C1008</b>
Rev:	<b>0</b>





LEGEND	
	PROPOSED ROAD DESIGNATION
	EXISTING ROAD DESIGNATION
	EXISTING ROAD RESERVE

**IMPORTANT NOTE:**  
 THE AREAS AND LOCATIONS SHOWN ON THESE DRAWINGS ARE INDICATIVE ONLY AT THIS STAGE, AND ARE BASED ON CADASTRAL DATA PREDATING THE 4TH OF SEPTEMBER 2010 EARTHQUAKE

Approved   
 19/10/12 Date  
 Colin Knaggs  
 State Highway Manager, Christchurch  
 NZ Transport Agency

**FOR CONSENT**

0	FOR CONSENT	AF	DGA	GAP	29.08.12		
C	POTENTIAL LANDSCAPE AREA ADDED TO PROP. DESIGNATION	ALP	DSM	DGA	31.07.12		
B	FINAL SCHEME ASSESSMENT	ALP	DGA	CMG	10.05.12		
A	FOR INFORMATION	AMW	BSE	DGA	17.10.11		
No	Revision	Note: *	Indicates signatures on original issue of drawing or last revision of drawing	Drawn	Checked	Approved	Date



**DO NOT SCALE**  
 This drawing has been prepared for the benefit of the NZ Transport Agency (NZTA). No liability is accepted by these companies or any employee or sub-consultant of these companies with respect to its use by any other person.  
 This disclaimer shall apply notwithstanding that the drawing may be made available to other persons for an application for permission or approval or to fulfil a legal requirement.

Drawn	AMW	Designed	KGA
Drafting Check	NJD	Design Check	DGA
Approved	GARY PAYNE		
Date	29.08.12		
A1 Scale	A3 Scale 1:2000 (A3)		

Client	<b>NEW ZEALAND TRANSPORT AGENCY</b>
Project	<b>SH1 REGION 11 RP350 3.92 RP365 2.11</b>
Title	<b>MAIN SOUTH ROAD FOUR LANING DESIGNATION PLAN - SHEET 9 OF 10</b>
Drawing No:	<b>62236-A-C1009</b>
Rev:	<b>0</b>

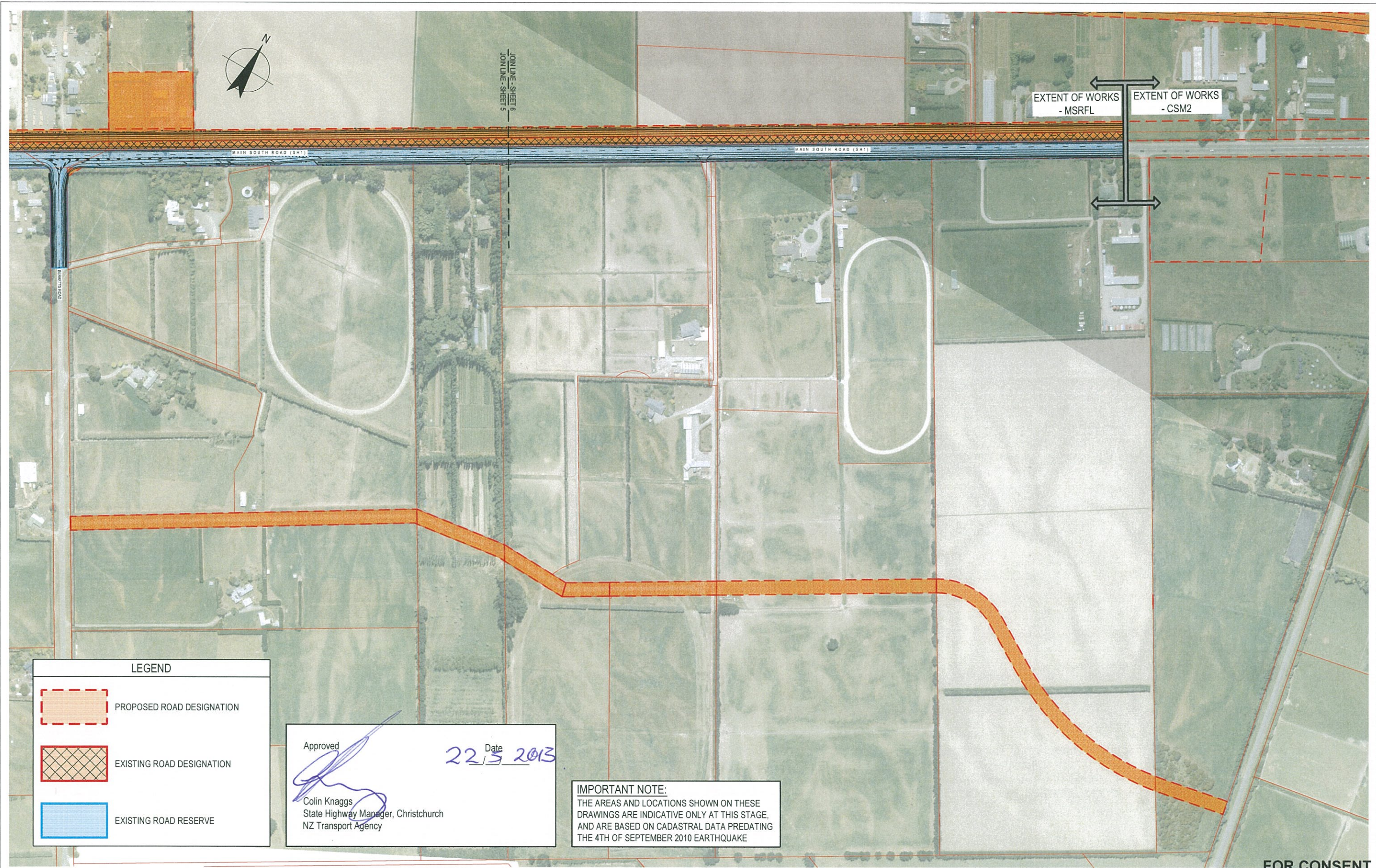

LEGEND	
	PROPOSED ROAD DESIGNATION
	EXISTING ROAD DESIGNATION
	EXISTING ROAD RESERVE

Approved  Date **22/5 2013**

Colin Knaggs  
State Highway Manager, Christchurch  
NZ Transport Agency

**IMPORTANT NOTE:**  
THE AREAS AND LOCATIONS SHOWN ON THESE DRAWINGS ARE INDICATIVE ONLY AT THIS STAGE, AND ARE BASED ON CADASTRAL DATA PREDATING THE 4TH OF SEPTEMBER 2010 EARTHQUAKE

FOR CONSENT

No	Revision	Note	Drawn	Checked	Approved	Date
1		FOR REBUTTAL EVIDENCE	JAL	DGA	GAP	22.05.13
0		FOR CONSENT	AF	DGA	GAP	28.08.12
A		EASTERN REAR ACCESS ROAD ADDED	ALP	DSM	DGA	31.07.12



DO NOT SCALE	
Drawn JAL	Designed AC
Drafting Check JR	Design Check DGA
Approved GARY PAYNE	Date 22.05.13
A1 Scale	A3 Scale 1:4000 (A3)

Client	NEW ZEALAND TRANSPORT AGENCY
Project	SH1 REGION 11 RP350 3.92 RP365 2.11
Title	MAIN SOUTH ROAD FOUR LANING DESIGNATION PLAN - SHEET 10 OF 10
Drawing No:	62236-A-C1010
Rev:	1