

*Manawatu-  
Wanganui Region  
Road Safety Report  
2005 to 2009*



Performance Information  
NZ Transport Agency  
PO Box 345  
Level 1, Seddon House, Park Place  
WHANGANUI 4540

Ph. (06) 965 6800  
Fax. (06) 345 7151

Web: [www.nzta.govt.nz](http://www.nzta.govt.nz)

*June 2010*

## Contents

	Page
<b>Introduction and general information</b>	<b>1</b>
<b>Crash rates and costs</b> (Figures 1.1 to 1.11)	<b>5</b>
<b>Crash counts</b> (Figures 2.1 to 2.14)	<b>17</b>
<b>Road user statistics</b> (Figures 3.1 to 3.28)	<b>25</b>
<b>Crash type statistics</b> (Figures 4.1 to 4.6)	<b>41</b>
<b>Crash factor statistics</b> (Figures 5.1 to 5.14)	<b>47</b>
<b>Environmental statistics</b> (Figures 6.1 to 6.14)	<b>57</b>
<b>Date and time statistics</b> (Figures 7.1 to 7.3)	<b>67</b>
<b>Council road statistics</b> (Figures 8.1 to 8.26)	<b>71</b>
<b>Crash location statistics</b> (Figures 9.1 to 9.5)	<b>89</b>

## Appendices

**Grouping of crash types**

**Groupings of contributing factors**

## List of figures

### Crash rates and costs

page 5

Fig. 1.1	Reporting rate serious injuries to hospital admissions
Fig. 1.2	Crashes per 100 million vehicle kilometres travelled
Fig. 1.3	Casualties per 100 million vehicle kilometres travelled
Fig. 1.4	Peer group crash and casualty rates Group Y
Fig. 1.5–1.8	Crashes per 100 million vehicle kilometres travelled on: Urban council roads Group Y Rural council roads Group Y Urban state highways Group Y Rural state highways Group Y
Fig. 1.9	Crashes per 10,000 people (2000 to 2009)
Fig. 1.10	Casualties per 10,000 people (2000 to 2009)
Fig. 1.11	Social cost of crashes in Manawatu-Wanganui Region in 2009

### Crash counts

page 17

Fig. 2.1	Crash numbers and severity (2005 to 2009) – whole region
Fig. 2.2, 2.3	Crash numbers and severity (2005 to 2009) – urban/rural
Fig. 2.4	Casualty numbers and severity (2005 to 2009) – whole region
Fig. 2.5, 2.6	Casualty numbers and severity (2005 to 2009) – urban/rural
Fig. 2.7	Number of injury crashes (2000 to 2009) – all roads
Fig. 2.8	Number of casualties (2000 to 2009) – all roads
Fig. 2.9	Number of injury crashes (2000 to 2009) – urban
Fig. 2.10	Number of casualties (2000 to 2009) – urban
Fig. 2.11	Number of injury crashes (2000 to 2009) – rural
Fig. 2.12	Number of casualties (2000 to 2009) – rural
Fig. 2.13, 2.14	Severity ratio (2000 to 2009) – urban/rural

### Road user statistics

page 25

Fig. 3.1, 3.2	Road user casualties (2005 to 2009) – urban/rural
Fig. 3.3, 3.4	Male/female casualties (2000 to 2009)
Fig. 3.5	Male casualties by age (2005 to 2009)
Fig. 3.6	Female casualties by age (2005 to 2009)
Fig. 3.7, 3.8	Car/van driver casualties (2000 to 2009)
Fig. 3.9, 3.10	Car/van passenger casualties (2000 to 2009)
Fig. 3.11, 3.12	Heavy vehicle casualties (2000 to 2009)
Fig. 3.13, 3.14	Motorcyclist casualties (2000 to 2009)
Fig. 3.15, 3.16	Pedestrian casualties (2000 to 2009)
Fig. 3.17, 3.18	Cyclist casualties (2000 to 2009)

## List of figures continued

### Road user statistics

page 25

Fig. 3.19	Car/van driver casualty age (2005 to 2009)
Fig. 3.20	Car/van passenger casualty age (2005 to 2009)
Fig. 3.21	Heavy vehicle casualty age (2005 to 2009)
Fig. 3.22	Motorcyclist casualty age (2005 to 2009)
Fig. 3.23	Pedestrian casualty age (2005 to 2009)
Fig. 3.24	Cyclist casualty age (2005 to 2009)
Fig. 3.25, 3.26	Casualty ethnicity (2005 to 2009)
Fig. 3.27, 3.28	Licence status (2000 to 2009)

### Crash type statistics

page 41

Fig. 4.1, 4.2	Crash movement type (2005 to 2009)
Fig. 4.3, 4.4	Crash movement type – trends (2000 to 2009)
Fig. 4.5	Failed to give way/stop – urban (2000 to 2009)
Fig. 4.6	Bend – lost control/head on – rural (2000 to 2009)

### Crash factor statistics

page 47

Fig. 5.1, 5.2	Contributing factors (2005 to 2009)
Fig. 5.3–5.6	Contributing factor trends – urban (2000 to 2009)
Fig. 5.7	Alcohol-involved trend – urban (2000 to 2009)
Fig. 5.8	Speed-involved trend – urban (2000 to 2009)
Fig. 5.9–5.12	Contributing factor trends – rural (2000 to 2009)
Fig. 5.13	Alcohol-involved trend – rural (2000 to 2009)
Fig. 5.14	Speed-involved trend – rural (2000 to 2009)

### Environmental statistics

page 57

Fig. 6.1, 6.2	Crashes not on state highways (2000 to 2009)
Fig. 6.3, 6.4	Intersection crashes (2000 to 2009)
Fig. 6.5, 6.6	Wet road crashes (2000 to 2009)
Fig. 6.7, 6.8	Crashes in darkness (2000 to 2009)
Fig. 6.9	Unsealed road crashes – rural (2000 to 2009)
Fig. 6.10	Icy road crashes – rural (2000 to 2009)
Fig. 6.11, 6.12	Collisions with objects (2000 to 2009)
Fig. 6.13, 6.14	Objects struck (2005 to 2009)

### Date and time statistics

page 67

Fig. 7.1	Time pattern over average week (2005 to 2009)
Fig. 7.2	Day of week (2005 to 2009)
Fig. 7.3	Month of year (2005 to 2009)

## List of figures continued

### Council road statistics

page 71

Fig. 8.1	Number of injury crashes (2000 to 2009) – all council roads
Fig. 8.2	Number of casualties (2000 to 2009) – all council roads
Fig. 8.3	Number of injury crashes (2000 to 2009) – urban council roads
Fig. 8.4	Number of casualties (2000 to 2009) – urban council roads
Fig. 8.5	Number of injury crashes (2000 to 2009) – rural council roads
Fig. 8.6	Number of casualties (2000 to 2009) – rural council roads
Fig. 8.7, 8.8	Crash movement type – council roads (2005 to 2009)
Fig. 8.9, 8.10	Crash movement type – trends – council roads (2000 to 2009)
Fig. 8.11	Failed to give way/stop – urban council roads (2000 to 2009)
Fig. 8.12	Bend – lost control/head on – rural council roads (2000 to 2009)
Fig. 8.13, 8.14	Contributing factors – council roads (2005 to 2009)
Fig. 8.15, 8.16	Intersection crashes – council roads (2000 to 2009)
Fig. 8.17, 8.18	Wet road crashes – council roads (2000 to 2009)
Fig. 8.19, 8.20	Crashes in darkness – council roads (2000 to 2009)
Fig. 8.21	Unsealed road crashes – rural council roads (2000 to 2009)
Fig. 8.22	Icy road crashes – rural council roads (2000 to 2009)
Fig. 8.23, 8.24	Collisions with objects – council roads (2000 to 2009)
Fig. 8.25, 8.26	Objects struck – council roads (2005 to 2009)

### Crash location statistics

page 89

Fig. 9.1	Urban crash blackspot list for the Region (2005 to 2009)
Fig. 9.2	Rural crash blackspot list for the Region (2005 to 2009)
Fig. 9.3	State Highway crash blackspot list for the Region (2005 to 2009)
Fig. 9.4	Urban crash blackspots with a significant increase in crashes in 2009
Fig. 9.4a	Rural crash blackspots with a significant increase in crashes in 2009
Fig. 9.5	State highway crash blackspots with a significant increase in crashes in 2009

## Introduction and general information

The NZ Transport Agency provides information on road safety to its stakeholders and the public. It also has responsibility for promoting safety and sustainability in land transport, among a variety of other functions. This road safety report is an example of information supplied by the NZ Transport Agency.

This report helps identify road safety issues in Manawatu-Wanganui Region area ('the region') by presenting tables or graphs of:

- numbers and trends in reported crashes and casualties
- characteristics and types of crashes and casualties
- factors contributing to crashes
- locations with bad crash records
- characteristics of crashes on council authority roads

The information is intended to assist road controlling authorities, the New Zealand Police and others in evaluating the safety performance of the road network in Manawatu-Wanganui Region. Comparison with other cities, districts or regions elsewhere in the country is included.

Researchers, students, and organisations with an interest in road safety will also find the information useful.

### Source of crash information

This report uses data from the NZ Transport Agency's crash database. This database includes all crashes involving injury and non-injury for which Police reports have been completed and forwarded to the NZ Transport Agency. Mostly five-year data (2005 to 2009) has been used, but 10-year data (2000 to 2009) has been used to analyse trends.

### Council authority peer groups

Traffic crash patterns and features for an area can depend on the traffic and roading characteristics of that area. The most useful comparisons are made with other areas or authorities with similar characteristics, rather than with the whole country. The data for the city is compared with a peer group of similar council authorities (Group Y) along with data for all New Zealand.

The peer group used for comparison with Manawatu-Wanganui Region is Group Y which consists of large rural area with major provincial towns. (Population 230000 and/or rural crashes greater than 50 percent). Council authorities included in this group are listed in Figure 1.4.

## **Definitions of urban and rural**

Data has been separated for urban and rural (open) roads through this report because each has a distinctly different pattern of crashes. In this report urban roads are defined as all those with a speed limit of 70 km/h or less, however it should be noted that some locations which have been speed limit zoned might be more appropriately defined as rural but are included in urban zones.

## **Definition of statistically significant**

A number of graphs include a comparison between the road controlling authority, all New Zealand and a similar peer group. These graphs can include an indication as to whether the difference is statistically significant. For the purposes of this report statistically significant means that a difference of this size is unlikely to be due to chance. Significance is noted at the 5% level ( $P < 0.05$ ), this means that the observed result would occur by chance in only 1 in 20 similar situations.

## **Road user compliance data**

The Ministry of Transport collects information on road user compliance with traffic law. This information includes speed surveys, occupant restraint use surveys and cycle helmet use surveys. Information about these surveys is available on Ministry of Transport web site.

The appropriate web addresses are as follows:

Speed Surveys                    <http://www.transport.govt.nz/research/SpeedSurveys/>

Safety belts                      <http://www.transport.govt.nz/research/safetybeltstatistics/>

Cycle helmets                    <http://www.transport.govt.nz/research/cyclehelmets2009/>

The information is also distributed quarterly in the Ministry of Transport publication Road safety progress.

The Ministry of Transport also conducts public attitude surveys. These have been undertaken annually since 1994. They evaluate attitudes to road safety issues, primarily alcohol-impaired driving and speed. Surveys are carried out in May and June of each year by trained interviewers who conduct interviews with respondents in their homes. The sample is chosen to be representative of the New Zealand adult population, and includes men and women aged 15 and over from towns, cities and rural areas throughout New Zealand.

The results of these surveys are available from:

<http://www.transport.govt.nz/research/PublicAttitudestoRoadSafety-Survey/>

### **General explanatory notes**

1. Crash and casualty information in this report generally includes data for both council roads and state highways. Some tables and charts can separate this information, however figures 8.1–8.26 provide information for council roads only.
2. Crash and casualty rates are based on 2009 populations estimates updated from the 2006 census, traffic flows from the year 2009, and the average of five year crash data (2005–2009).
3. Traffic flows are based on Road Asset Maintenance and Management (RAMM) data from December 2009. As different road controlling authorities update flow data in RAMM at different times some data will be more up to date than other data, hence caution should be exercised when comparing traffic flow based crash rates in one authority with those of other authorities particularly as the traffic flow data (VKT) used in the calculations can not be considered definitive. Comparisons should be considered as indicative only.
4. With four to five categories of road for each council authority, some categories will only have short lengths of road. This may cause significant variation in the calculated crash and casualty rates.
5. The crash numbers include all those within the road controlling authority. The crash numbers used in the crash rate section can, however, vary slightly from the remainder of the document as only 'on road' crashes can be used. These are crashes on roads that have traffic volume information recorded. Crashes that occurred in car parks, reserves, beaches etc. are excluded.



6. The severity of a crash is determined as the most severely injured casualty in the crash. Injury severity is classified as fatal, serious, or minor as follows:
  - Fatal:** Injuries that result in death within 30 days of a crash.
  - Serious:** Fractures, concussion, internal injuries, crushing, severe cuts and lacerations, severe general shock necessitating medical treatment, and any injury involving removal to and detention in hospital.
  - Minor:** Injuries which are not serious but which require first aid, or cause discomfort or pain to the person injured, eg sprains and bruises.
  
7. Ethnicity of road users involved in crashes can now be recorded on traffic crash reports, although some reports may not include this data. Figures 3.25 and 3.26 shows the ethnicity of casualties, where known. Ethnicity is divided into five different groups. Only data for 2005 to 2009 is available. The graph includes all casualties irrespective of culpability.

NOTE: Ethnicity data should be treated with caution as the data can be considered subjective and incomplete.
  
8. For the licence status grouping in Figures 3.27 and 3.28 the 'no/wrong licence' group includes drivers who have never held a licence or have an expired or wrong class licence. This graph includes all drivers irrespective of injury or culpability.
  
9. See appendix for detailed descriptions of:
  - crash movement types and crash movement groupings (for Figures 4.1–4.4)
  - grouping of factors contributing to crashes (for Figures 5.1–5.14)
  
10. Blackspot sites listed in Figures 9.1 and 9.3 are listed by the total cost of crashes at the site and are listed regardless of any remedial treatments. Site were initially selected on the basis of 3 reported crashes and then the sites listed were limited to those with a higher number of injury crashes and over a defined social cost, which is indicated on each figure.
  
11. Alarm crash sites in section 9 as Figures 9.4 to 9.6 are crash sites that have shown a statistically significant increase (at the 95 percent level of confidence) in reported crashes in 2009 compared with the previous five years (2004 to 2008). The sites are initially selected on the basis of 3 or more reported crashes at the sites. Sites are listed regardless of any recent remedial treatments and they may already be under investigation for treatment.



# *Crash Rates and Costs*



## Crash reporting rates

The ratio of 'reported serious injuries' can be assessed by comparing seriously injured casualty numbers from Police crash reports to hospital admissions, given that a serious injury is generally one requiring hospital attention.

Figure 1.1 below indicates the serious injury reporting rate for each region.

**Figure 1.1 Reporting rate serious injuries to hospital admissions**

Region	2005	2006	2007	2008	2009
Northland	30%	28%	34%	38%	27%
Auckland	17%	20%	16%	18%	18%
Waikato	40%	38%	50%	47%	40%
Bay of Plenty	32%	37%	38%	29%	27%
Gisborne	32%	26%	31%	28%	27%
Hawkes Bay	80%	75%	59%	68%	42%
Taranaki	55%	65%	79%	41%	36%
Manawatu-Wanganui	38%	34%	35%	36%	31%
Wellington	68%	61%	74%	55%	48%
Nelson-Marlborough	44%	52%	54%	50%	39%
West Coast	53%	55%	59%	53%	54%
Canterbury	47%	42%	49%	45%	43%
Otago	99%	85%	77%	69%	39%
Southland	78%	103%	73%	53%	39%
<b>New Zealand</b>	<b>36%</b>	<b>35%</b>	<b>37%</b>	<b>35%</b>	<b>33%</b>

This is the ratio of the number of persons with serious injuries in reported crashes divided by the number of persons admitted to hospital with serious injuries.

These variations in reporting rates need to be considered when viewing the trends in crashes and casualties shown in this report.

**Note: These values should be considered indicative only.**

**Figure 1.2 Crashes per 100 million vehicle kilometres travelled**

	Council roads		State Highways	
	Urban	Rural	Urban	Rural
Manawatu Wanganui Region	39	25	31	18
Group Y	35	30	27	18
All NZ	37	29	27	18

**Figure 1.3 Casualties per 100 million vehicle kilometres travelled**

	Council roads		State Highways	
	Urban	Rural	Urban	Rural
Manawatu Wanganui Region	47	37	42	28
Group Y	44	43	37	29
All NZ	46	42	36	26

Figure 1.4 Peer group crash and casualty rates

**Regions**

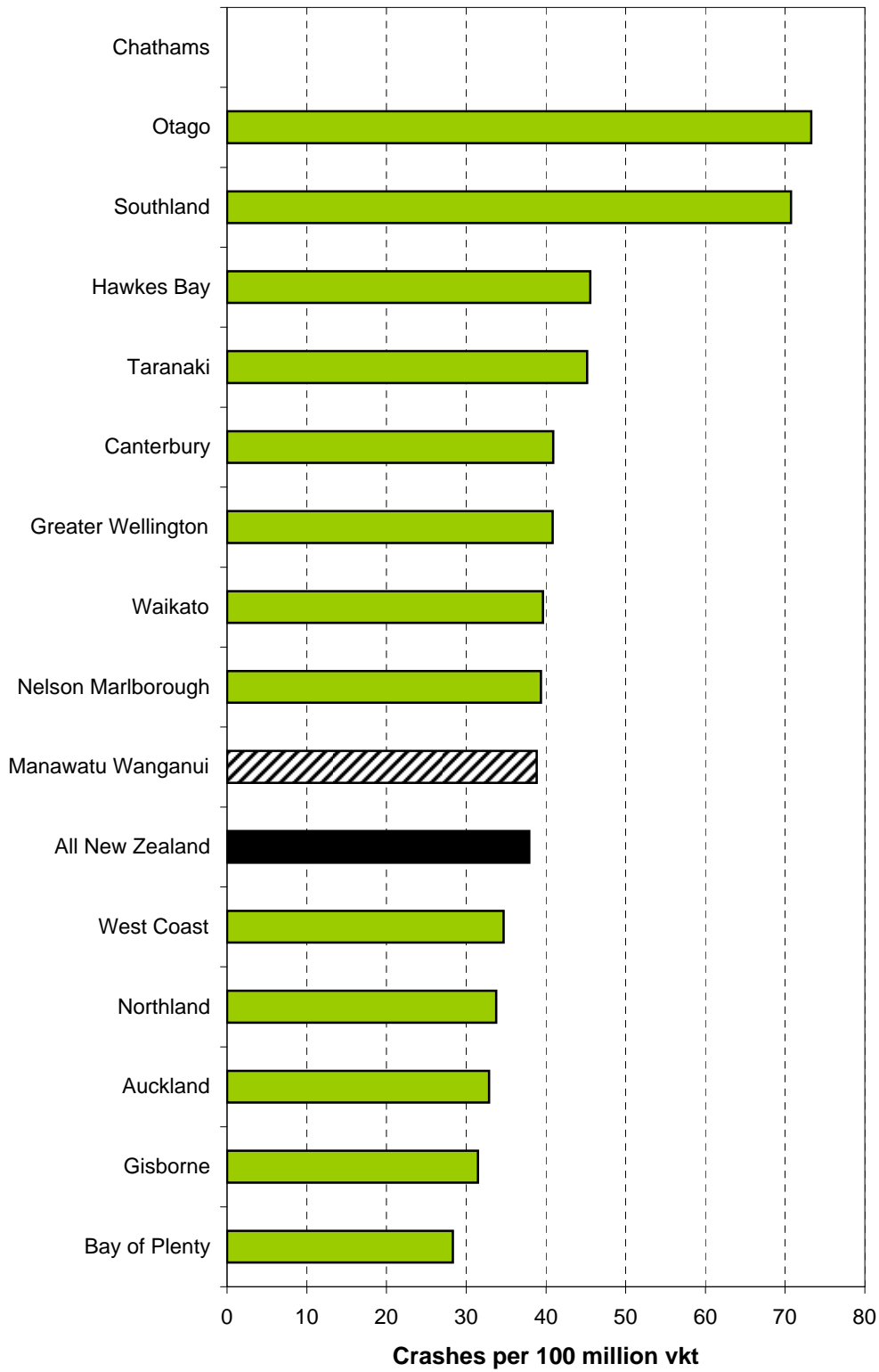
Region name	Crashes per					Casualties per					2009 Population	% of rural crashes
	10,000 Population (5 year average)	100 million vehicle kilometres travelled				10,000 Population (5 year average)	100 million vehicle kilometres travelled					
		Council roads		State Highways			Council roads		State Highways			
		Urban	Rural	Urban	Rural		Urban	Rural	Urban	Rural		
Auckland	23	33	29	40	14	29	42	41	53	19	1454200	28
Bay of Plenty	16	28	29	17	17	22	35	43	24	27	371020	48
Gisborne	27	31	21	28	28	38	41	31	38	44	46200	47
Hawkes Bay	32	46	30	37	24	44	57	45	48	38	153270	47
Manawatu Wanganui	27	39	25	31	18	38	47	37	42	28	230000	54
Nelson Marlborough	25	39	23	22	20	33	47	35	27	29	136800	52
Southland	91	71	32	57	24	138	102	50	77	39	45330	50
Greater Wellington	27	41	37	32	14	34	49	50	43	20	386480	27
Canterbury	51	41	22	24	14	67	51	31	31	21	278450	30
Chathams	1109	n/a	n/a	n/a	n/a	91	n/a	n/a	n/a	n/a	640	n/a
Northland	26	34	34	20	22	39	43	49	32	39	185900	71
Otago	47	73	43	47	21	69	103	65	65	33	186150	45
Taranaki	28	45	31	30	22	39	58	45	38	33	108240	53
Waikato	32	40	29	22	19	45	50	39	31	30	384870	58
West Coast	38	35	24	20	22	55	48	34	30	33	32590	77
<b>All New Zealand</b>	<b>26</b>	<b>38</b>	<b>29</b>	<b>28</b>	<b>18</b>	<b>36</b>	<b>48</b>	<b>42</b>	<b>38</b>	<b>26</b>	<b>4331000</b>	<b>41</b>

N/A : Denotes that data for vehicle kilometres travelled (VKT) is not available or inappropriate for some categories.

Crashes and casualties per 100 million VKT are based on five years of reported injury on-road crash data (2005-2009) and December 2009 VKT estimates.

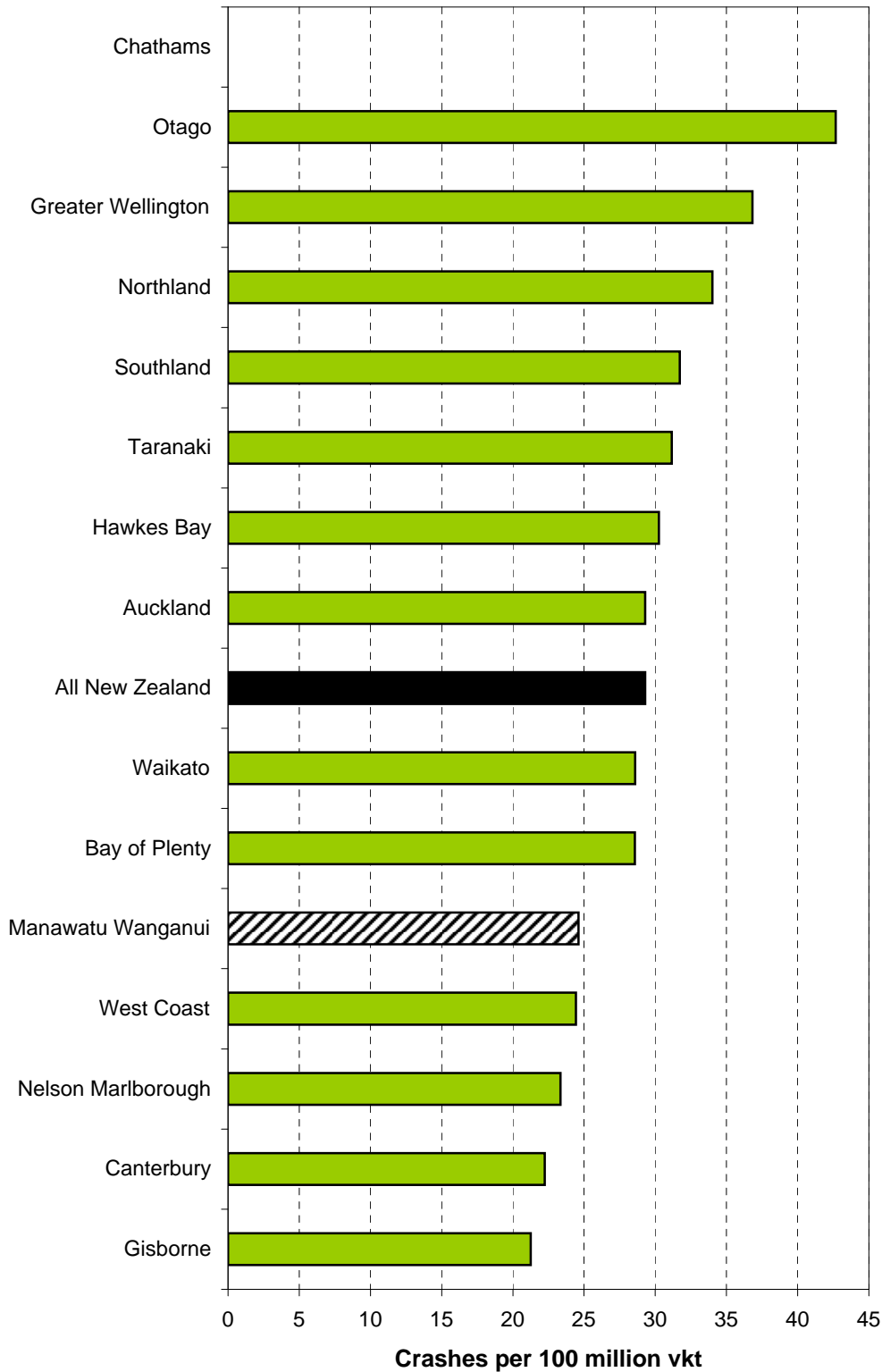
Crashes and casualties per 10,000 population are based on five year average crash data (2005-2009) and Statistics NZ 2009 population estimates.

**Figure 1.5 Crashes per 100 million vehicle-kilometres travelled - urban council roads**

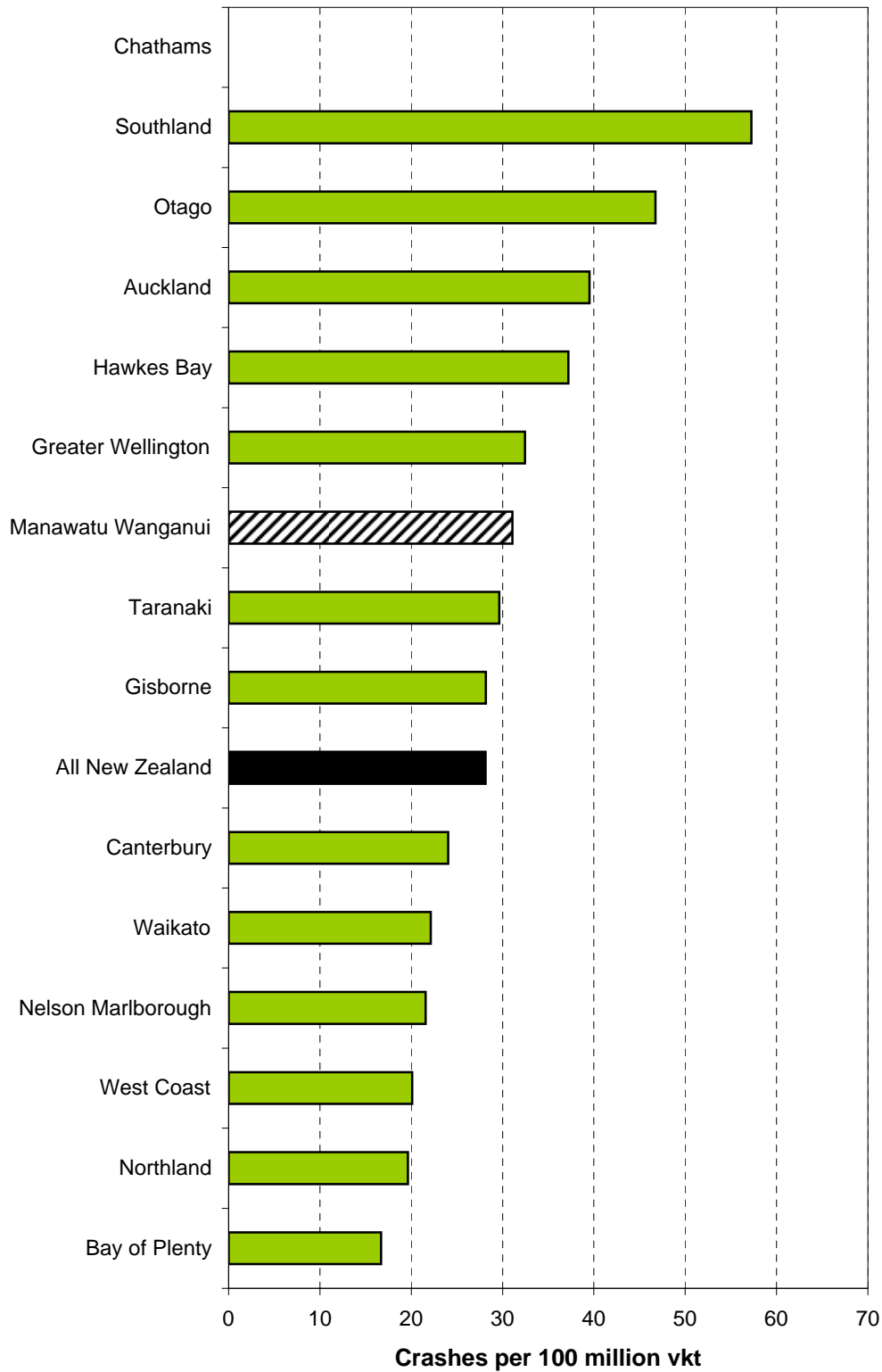




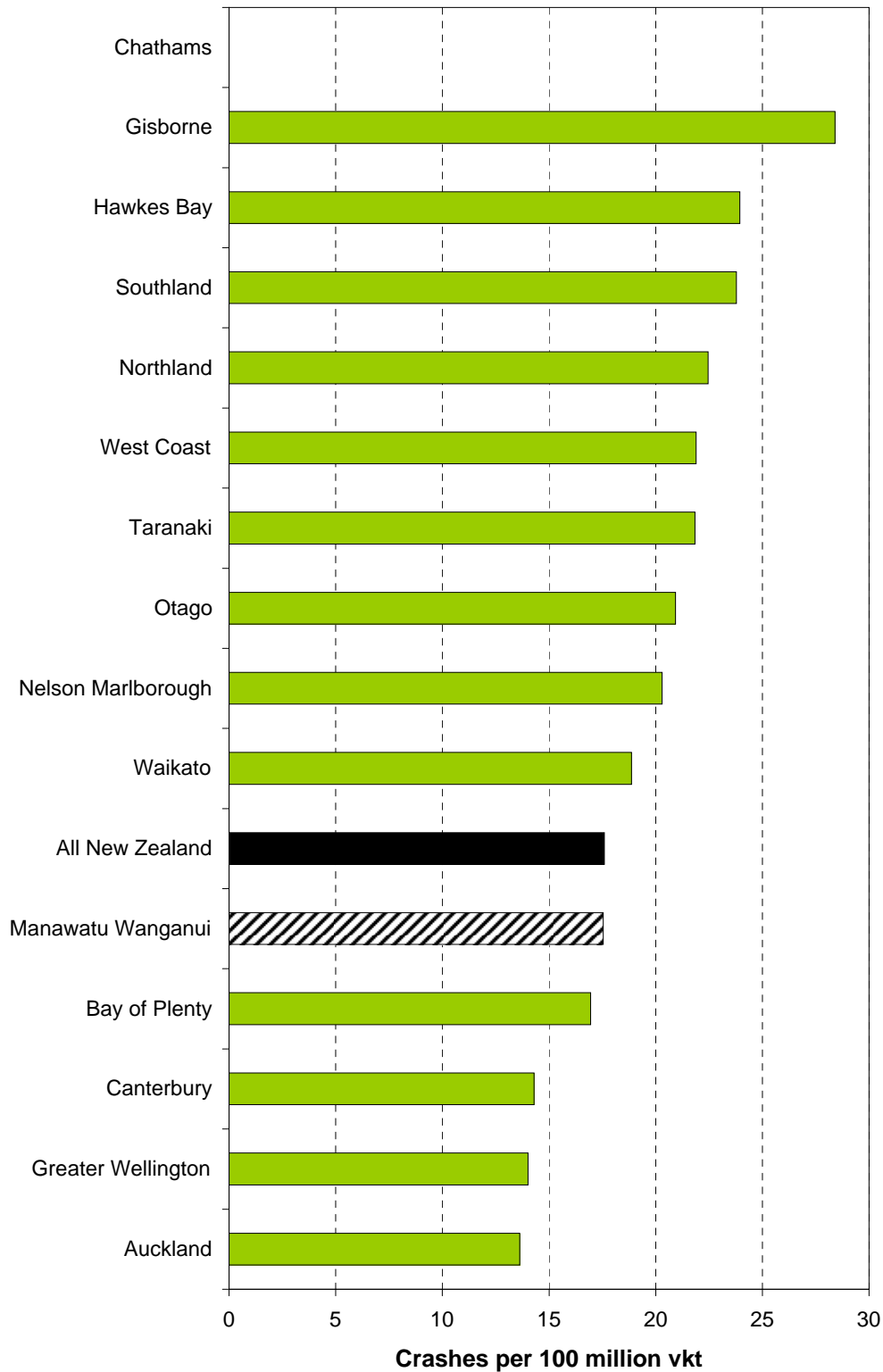
**Figure 1.6 Crashes per 100 million vehicle-kilometres travelled - rural council roads**



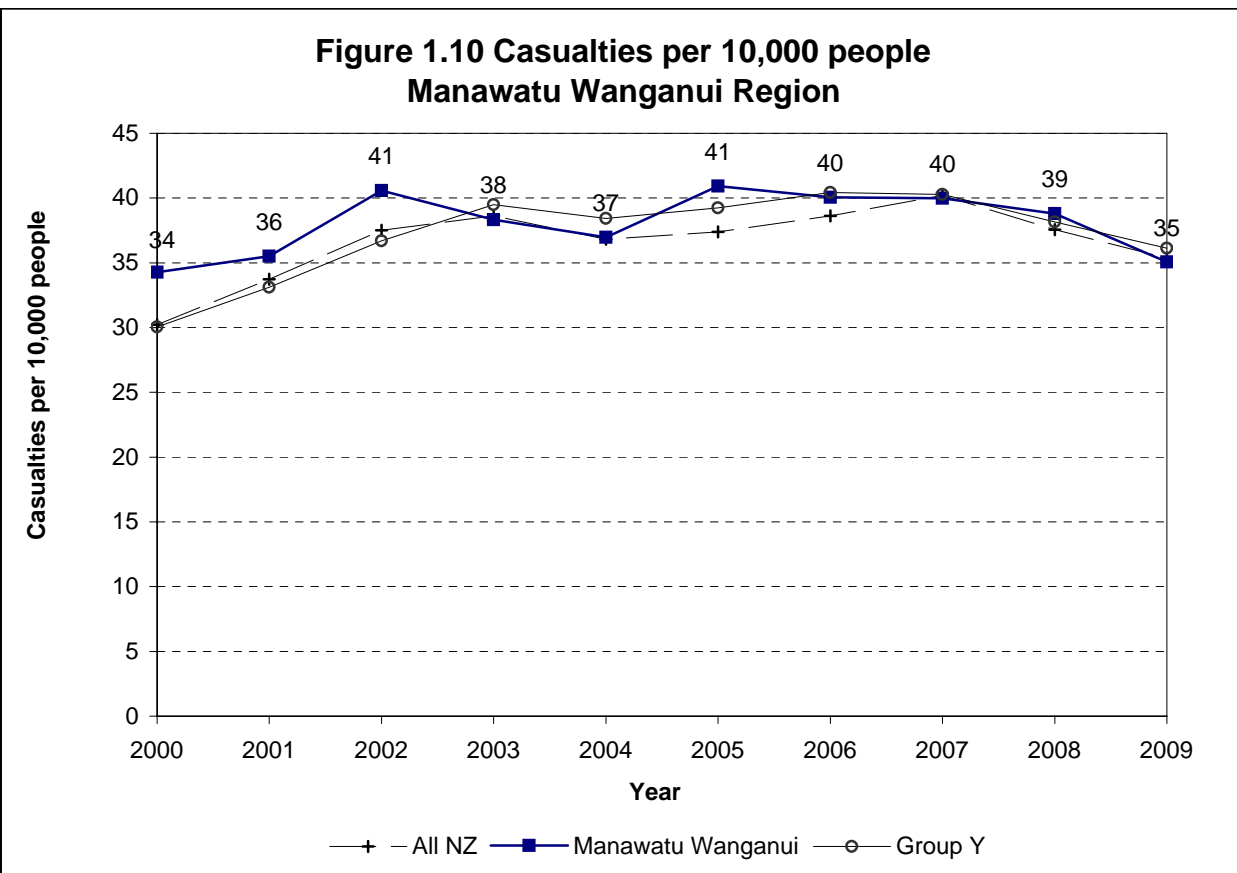
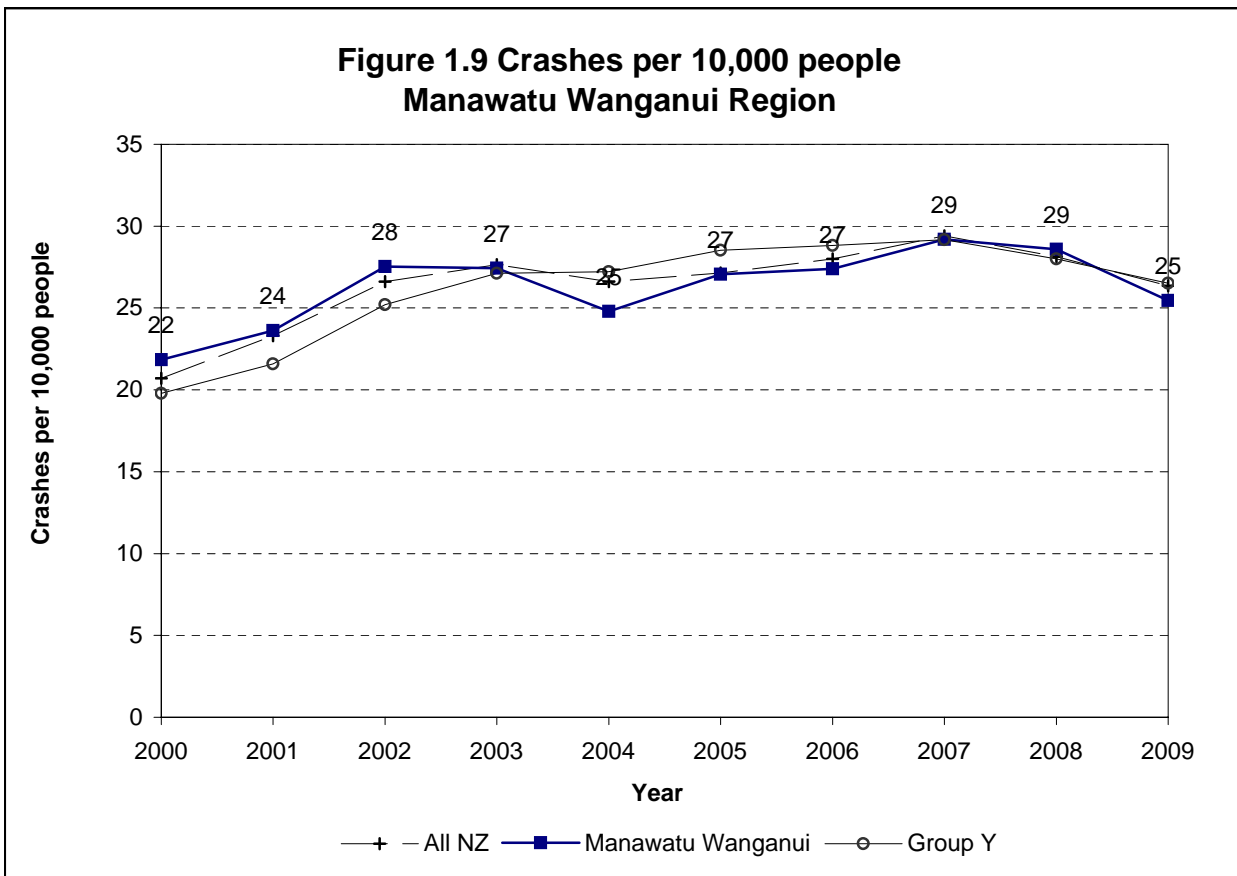
**Figure 1.7 Crashes per 100 million vehicle kilometres travelled - urban state highways**



**Figure 1.8 Crashes per 100 million vehicle-kilometres travelled  
- rural state highways**







**Figure 1.11 Social cost of crashes in Manawatu Wanganui Region in 2009**

		Manawatu Wanganui Region	New Zealand
Council roads	urban	\$86.67	\$1,607.40
	rural	\$62.12	\$909.43
State Highways	urban	\$19.18	\$299.76
	rural	\$120.03	\$1,487.35
<b>Total</b>		<b>\$288.01</b>	<b>\$4,303.94</b>

Note: Crash costs are in \$ millions

The social costs of a road crash and the associated injuries include a number of different elements:

- Loss of life and life quality
- Loss of output due to temporary incapacitation
- Medical costs
- Legal costs
- Property damage costs

The average value of a loss of life due to a road crash is estimated by the amount of money the New Zealand population would be willing to pay for a safety improvement that would result in the expected avoidance of one premature death. This is the willingness to pay based value of statistical life or VOSL. The VOSL was established at \$2 million in 1991. This has been indexed to the average hourly earnings (ordinary time) to express the value in current dollars. The updated VOSL is \$3.5 million (in June 2009 dollars). Based on several international and New Zealand studies on VOSL, the average loss of life quality for permanent impairments due to a serious and a minor injury were estimated to be 10% and 0.4% of the VOSL respectively.

Crash rates can vary due to reporting rates. These are adjusted on a regional basis in this report by comparing with hospitalisation rates.

The other social cost components are estimated based on a number of studies conducted during the early to mid-1990s and are updated for price changes by indexing to an appropriate price index.

For a detail discussion on this, please refer to 'The social cost of road crashes and injuries: June 2009 update', available at the Ministry of Transport's website:

<http://www.transport.govt.nz/assets/NewPDFs/NewFolder/Social-Cost-June-2009-update-final.pdf>

The average social cost per reported crash (in June 2009 dollars) are estimated at:

Rural fatal crash	\$4,260,000
Rural serious crash	\$820,000
Rural minor crash	\$91,000
Urban fatal crash	\$3,775,000
Urban serious crash	\$699,000
Urban minor crash	\$82,000

These values include an allowance for non-reported injury crashes, and the totals in Fig. 1.11 also include an allowance for non-injury crashes.



# *Crash Counts*





Figure 2.1: Crash numbers and severity 2005 to 2009 - whole Region

	2005	2006	2007	2008	2009	Total	%	Group Y
Fatal crashes	26	28	36	28	33	151	5%	4%
Serious crashes	159	144	145	150	126	724	23%	20%
Minor crashes	434	456	487	478	424	2279	72%	76%
Total injury crashes	619	628	668	656	583	3154	100%	100%
Non-injury crashes	1459	1411	1296	1230	1206	6602		

Figure 2.2: Crash numbers and severity 2005 to 2009 - urban roads

	2005	2006	2007	2008	2009	Total	%	Group Y
Fatal crashes	2	6	11	5	11	35	2%	2%
Serious crashes	56	49	61	54	49	269	18%	16%
Minor crashes	231	227	240	230	244	1172	79%	82%
Total injury crashes	289	282	312	289	304	1476	100%	100%
Non-injury crashes	914	865	748	737	739	4003		

Figure 2.3: Crash numbers and severity 2005 to 2009 - rural roads

	2005	2006	2007	2008	2009	Total	%	Group Y
Fatal crashes	24	22	25	23	22	116	7%	6%
Serious crashes	103	95	84	96	77	455	27%	23%
Minor crashes	203	229	247	248	180	1107	66%	71%
Total injury crashes	330	346	356	367	279	1678	100%	100%
Non-injury crashes	545	546	548	493	467	2599		

Figure 2.4: Casualty numbers and severity 2005 to 2009 - whole Region

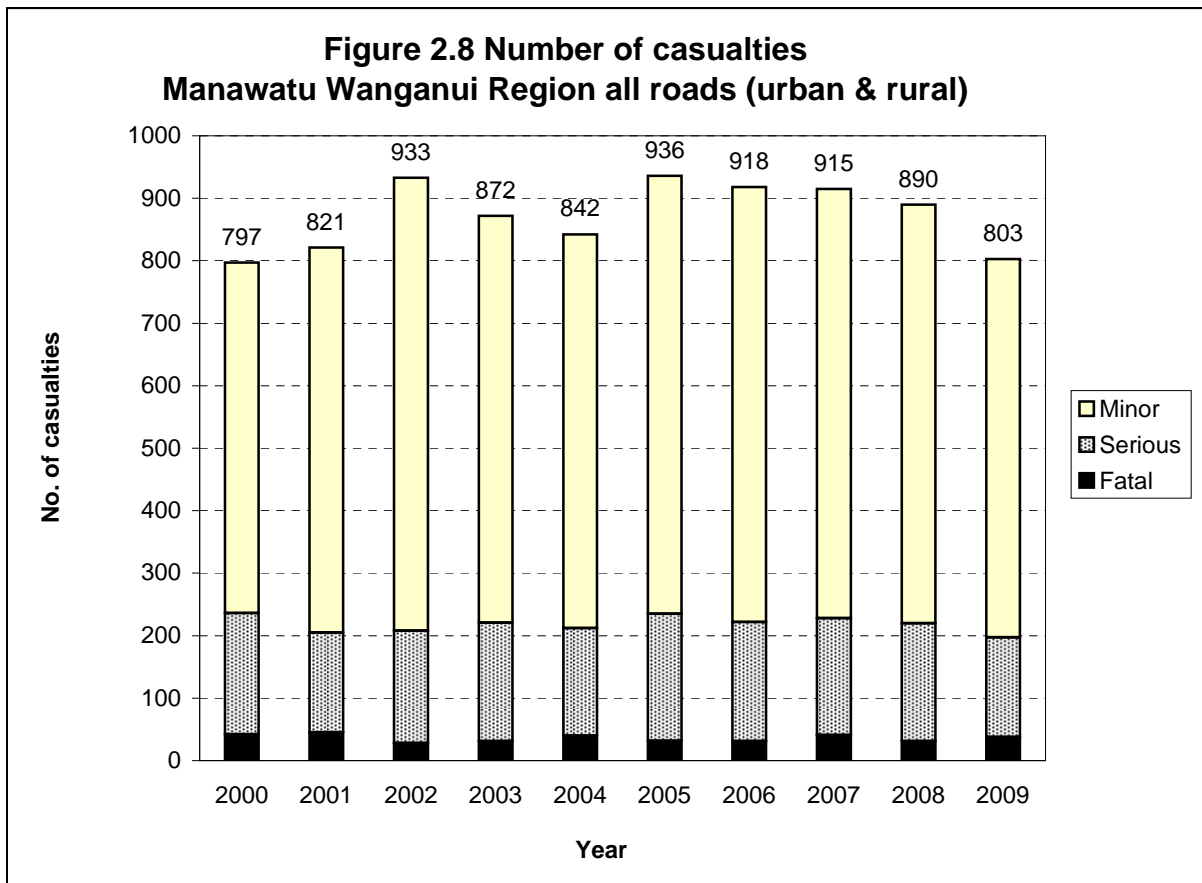
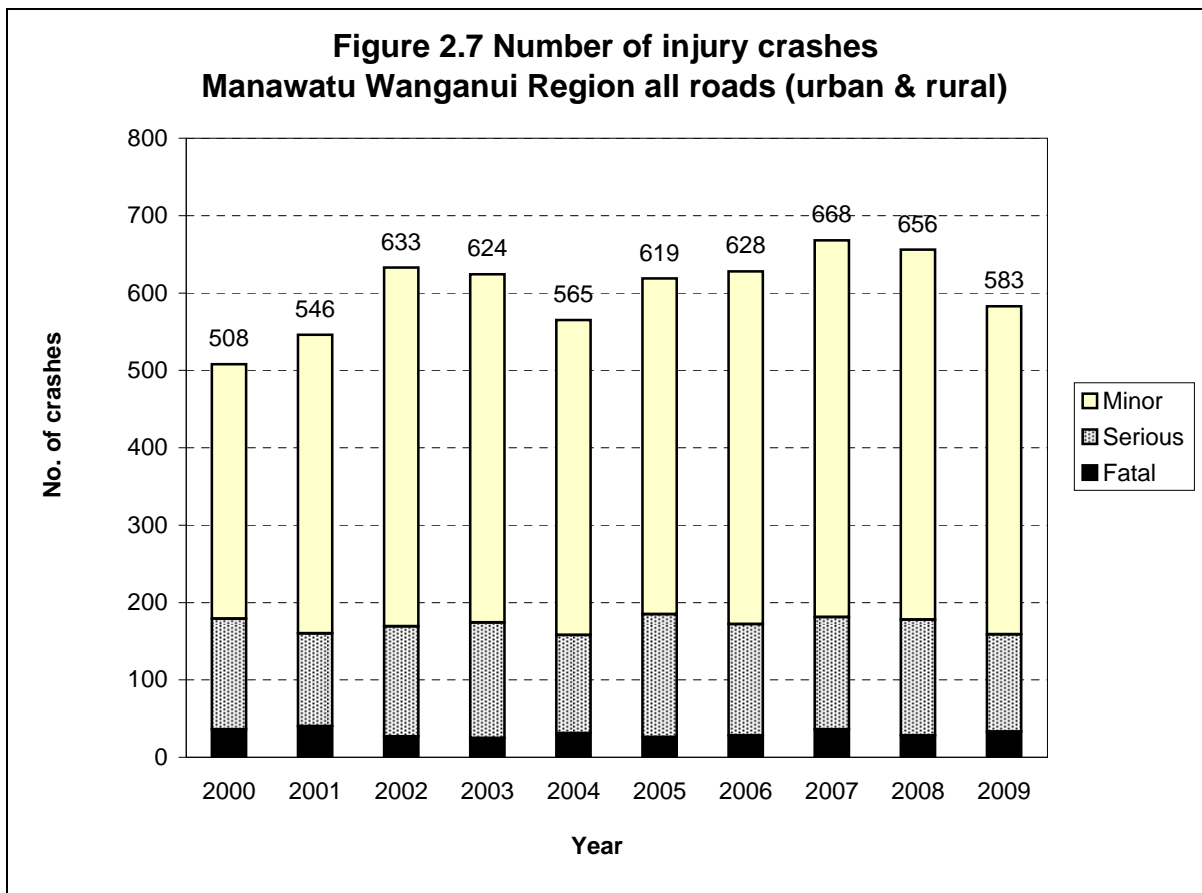
	2005	2006	2007	2008	2009	Total	%	Group Y
Fatal casualties	32	31	41	31	38	173	4%	3%
Serious casualties	203	191	187	189	159	929	21%	18%
Minor casualties	701	696	687	670	606	3360	75%	79%
Total casualties	936	918	915	890	803	4462	100%	100%

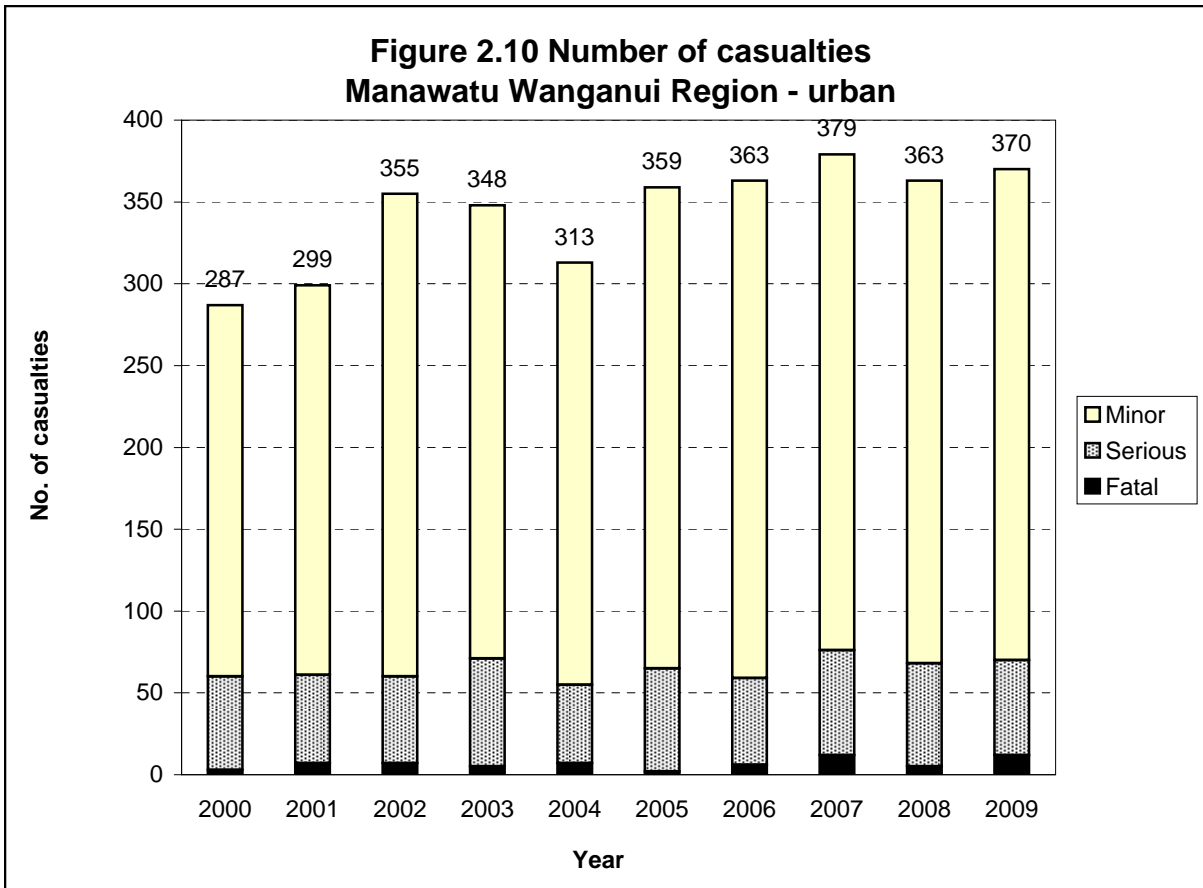
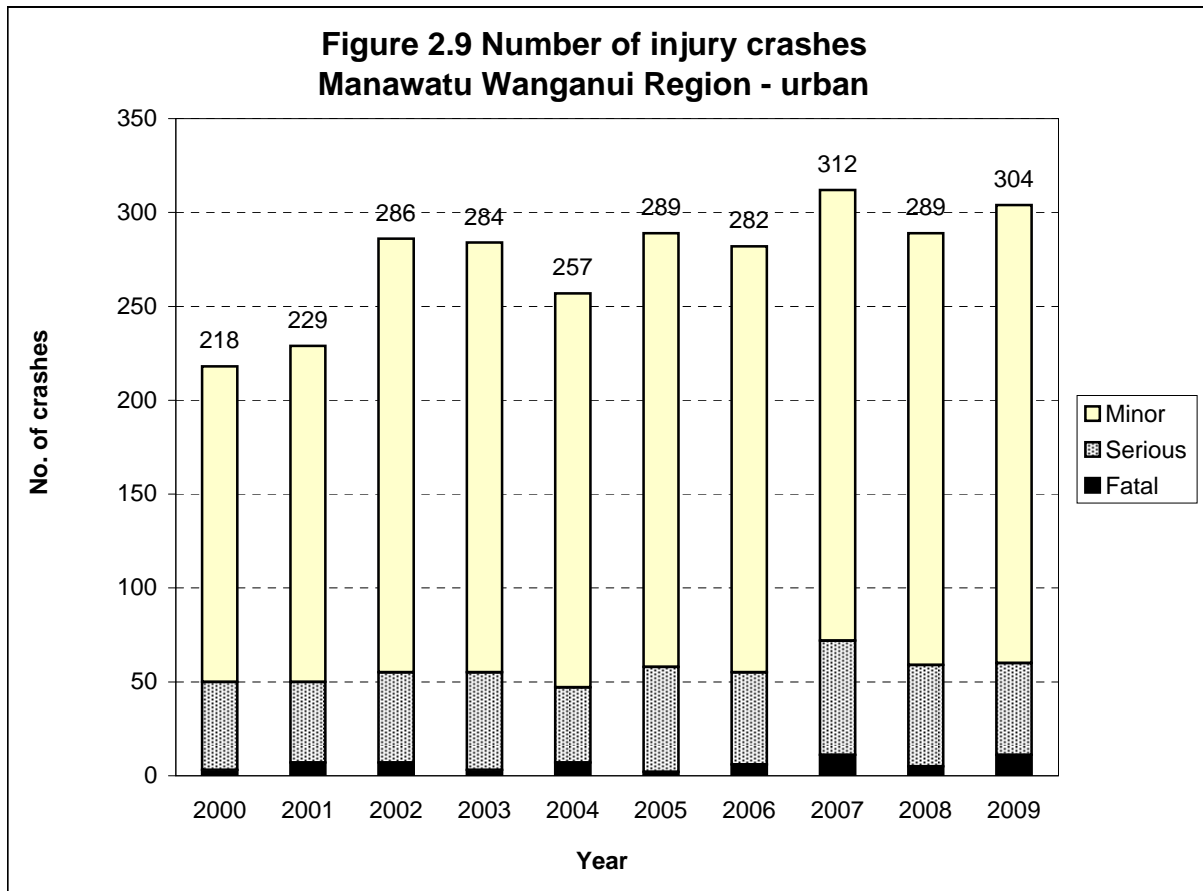
Figure 2.5: Casualty numbers and severity 2005 to 2009 - urban roads

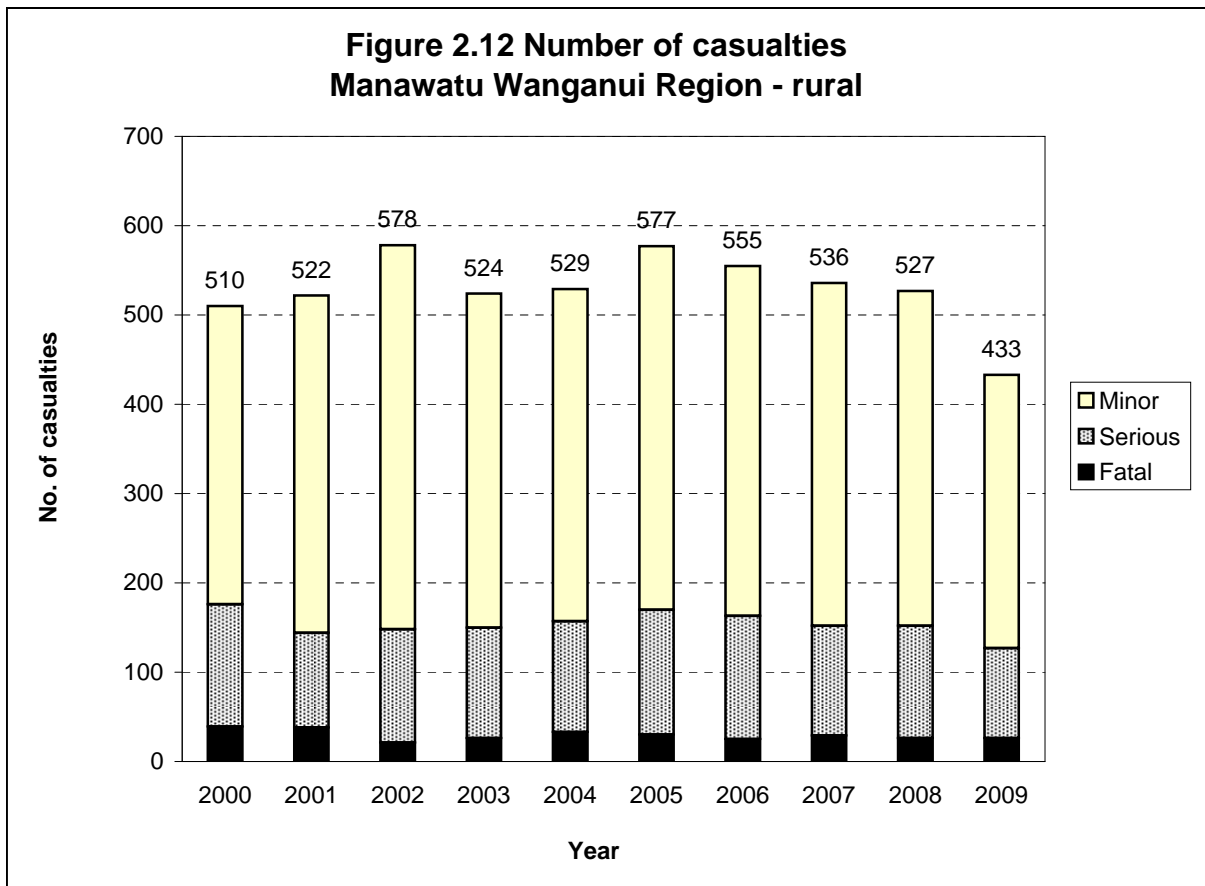
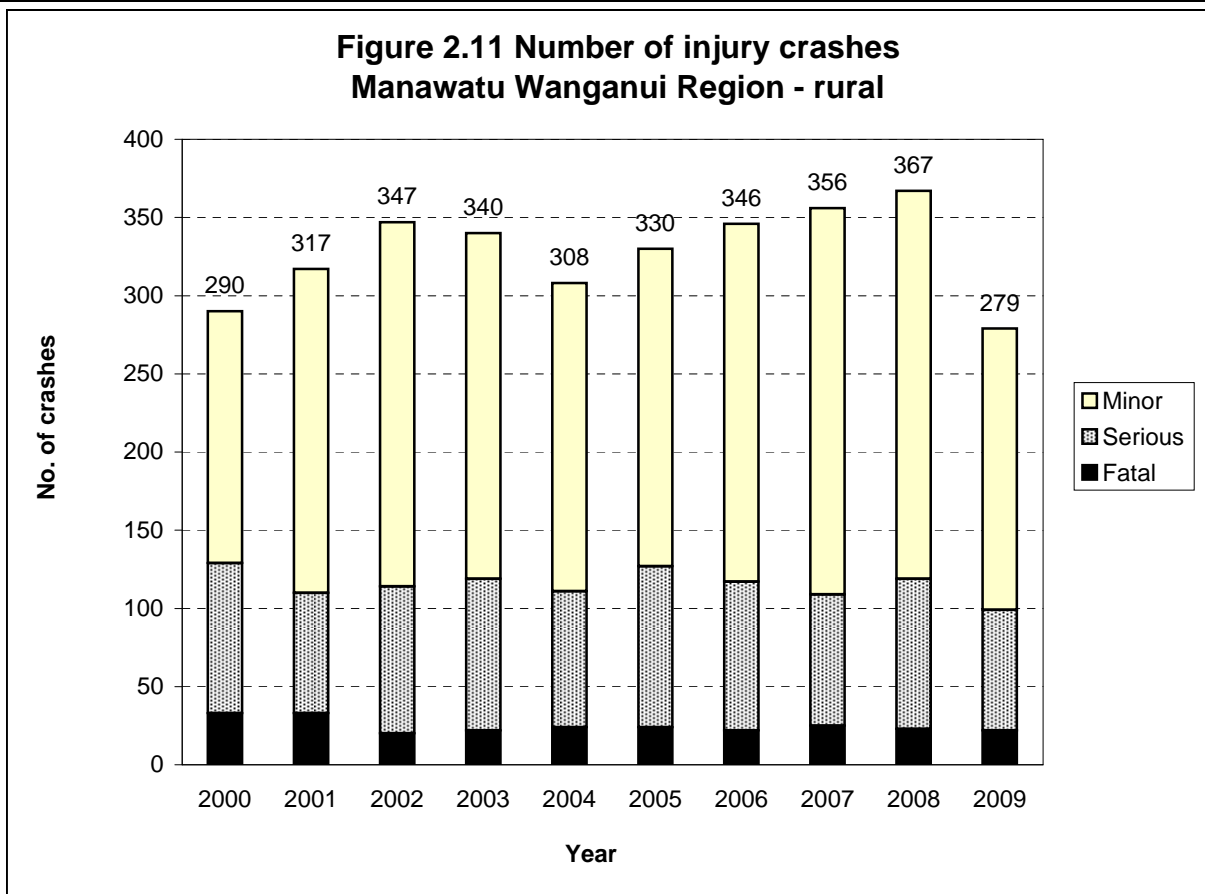
	2005	2006	2007	2008	2009	Total	%	Group Y
Fatal casualties	2	6	12	5	12	37	2%	1%
Serious casualties	63	53	64	63	58	301	16%	14%
Minor casualties	294	304	303	295	300	1496	82%	84%
Total casualties	359	363	379	363	370	1834	100%	100%

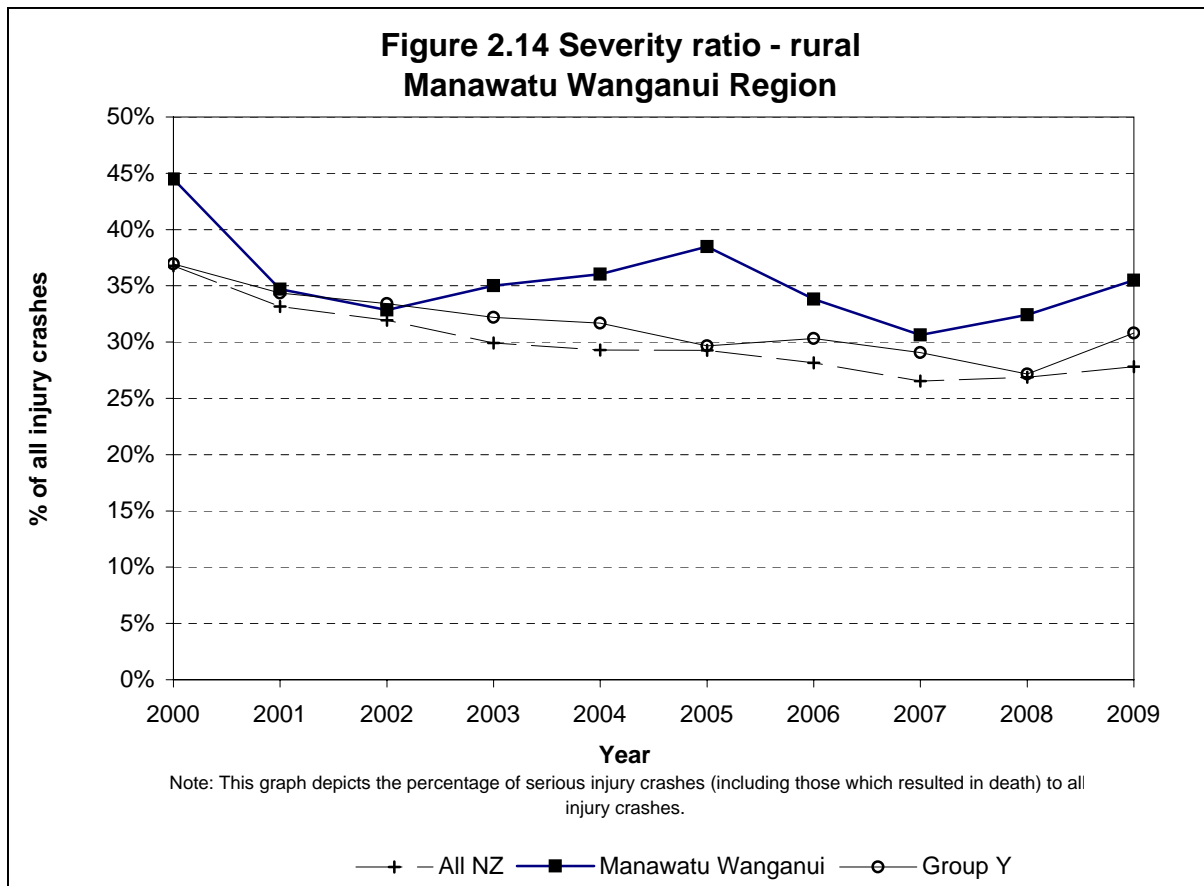
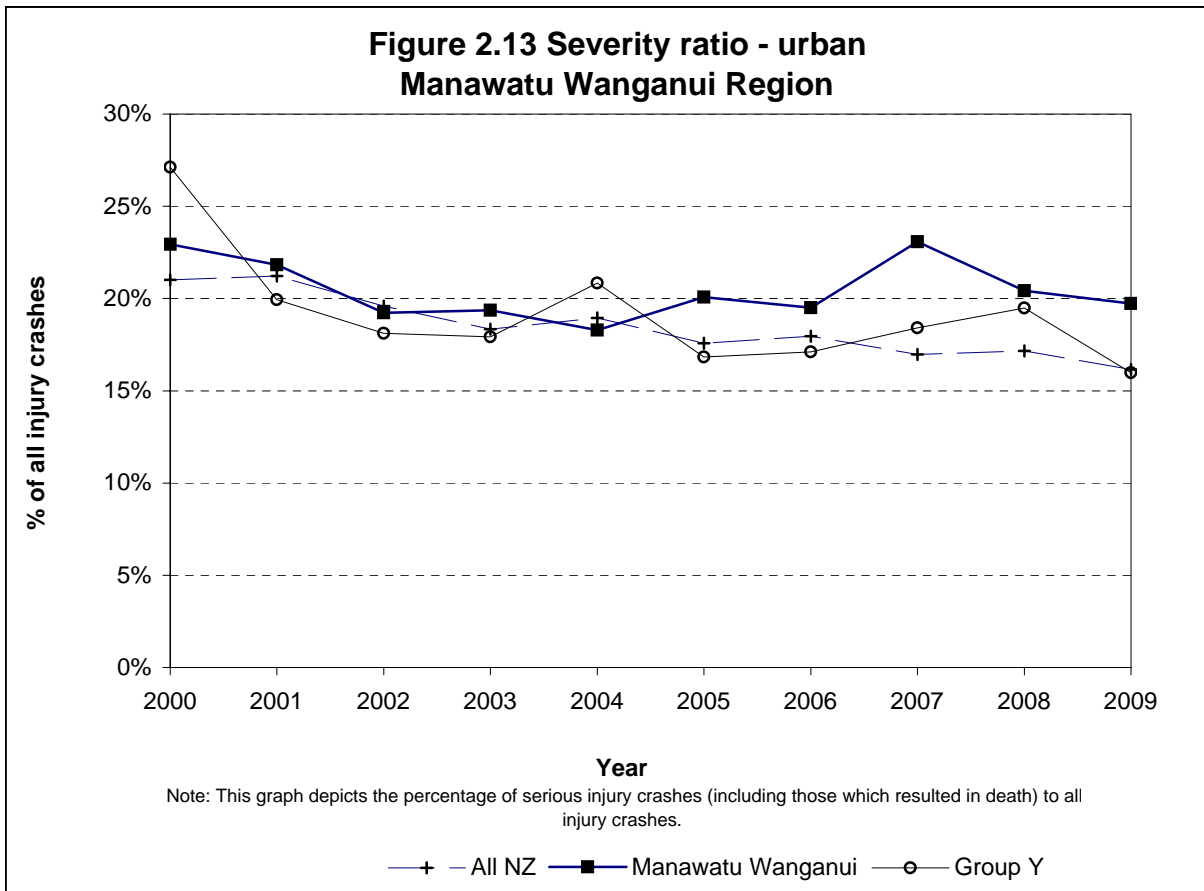
Figure 2.6: Casualty numbers and severity 2005 to 2009 - rural roads

	2005	2006	2007	2008	2009	Total	%	Group Y
Fatal casualties	30	25	29	26	26	136	5%	5%
Serious casualties	140	138	123	126	101	628	24%	21%
Minor casualties	407	392	384	375	306	1864	71%	74%
Total casualties	577	555	536	527	433	2628	100%	100%









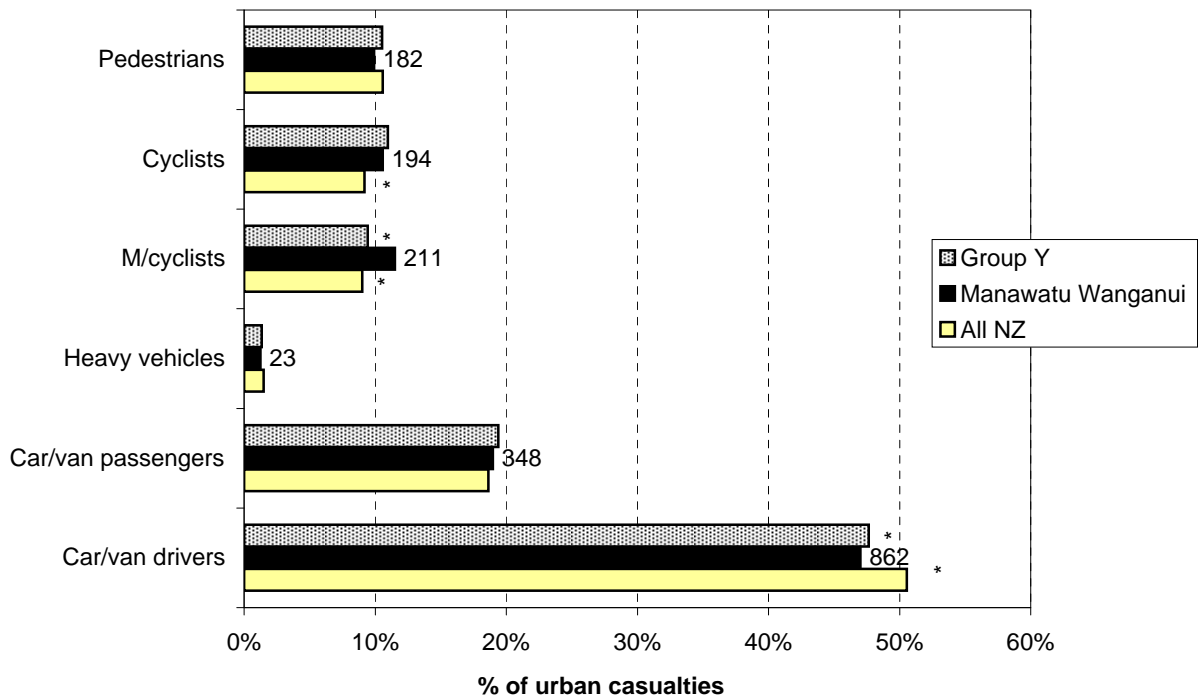


# *Road User Statistics*



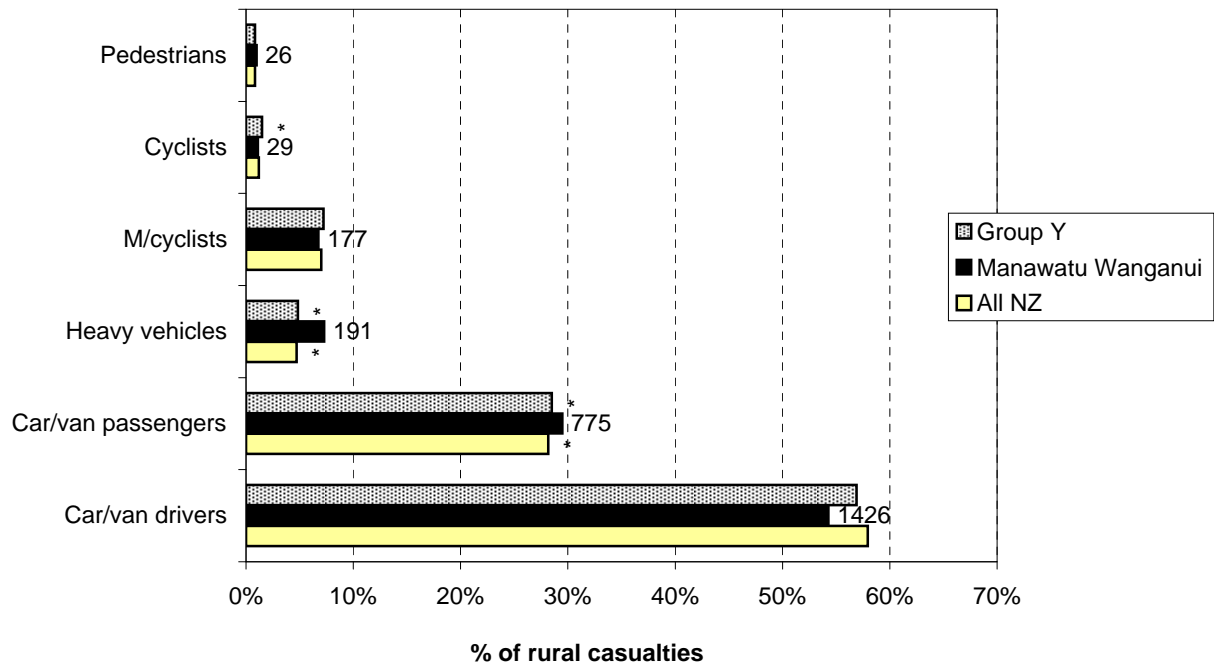


**Figure 3.1 Road user casualties - urban  
Manawatu Wanganui Region (2005-2009)**



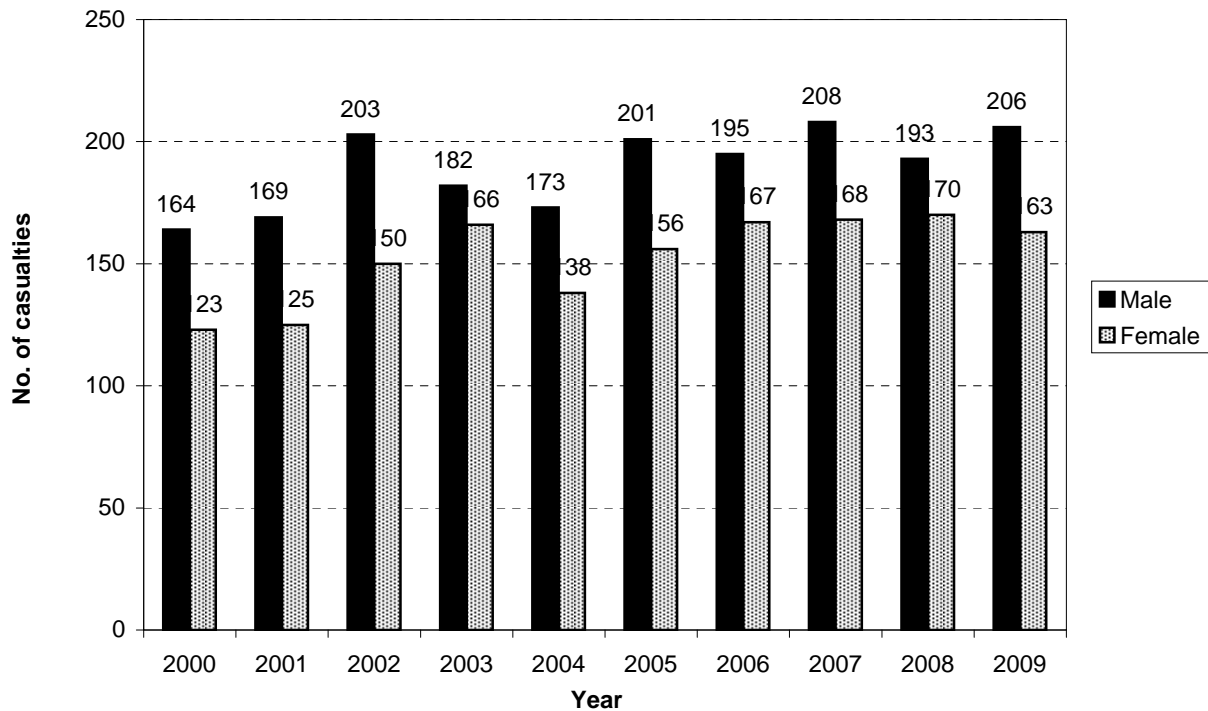
Note: While the graph plots percentages, the number of casualties is shown against the data points.  
\*Denotes statistically significant difference between Local Authority and National or Peer Group Proportions

**Figure 3.2 Road user casualties - rural  
Manawatu Wanganui Region (2005-2009)**



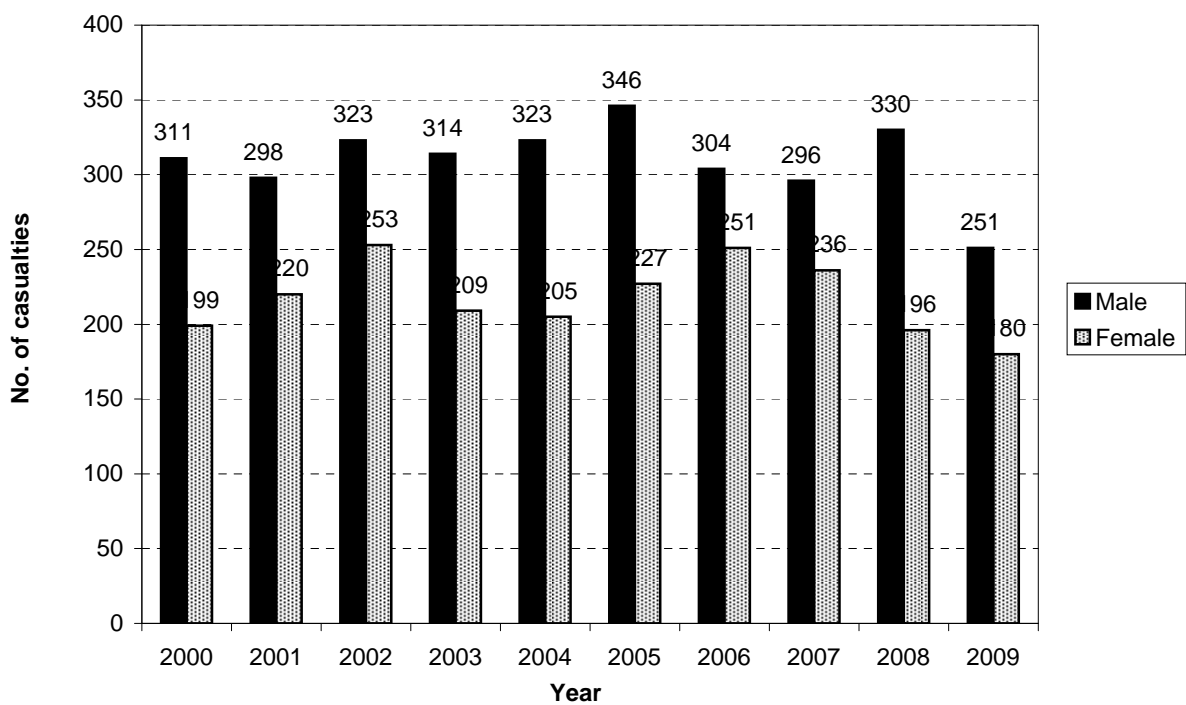
Note: While the graph plots percentages, the number of casualties is shown against the data points.  
\*Denotes statistically significant difference between Local Authority and National or Peer Group Proportions

**Figure 3.3 Male/female casualties - urban  
Manawatu Wanganui Region**



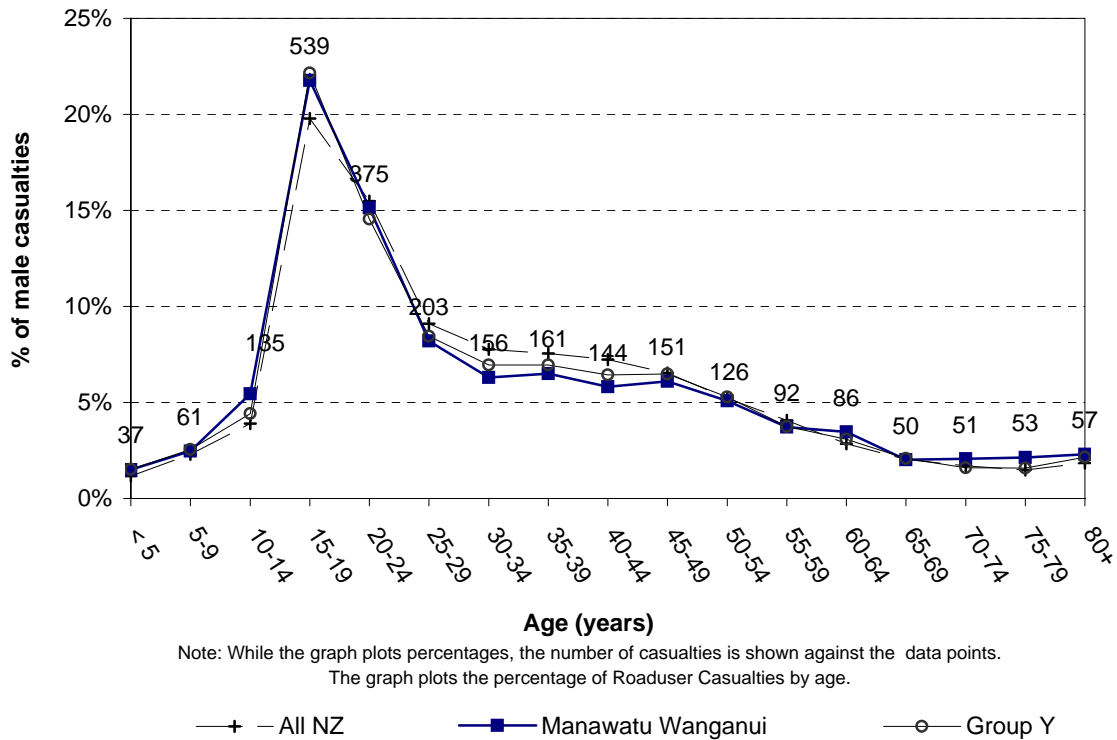
Note: This graph shows the number of male and female roadusers injured

**Figure 3.4 Male/female casualties - rural  
Manawatu Wanganui Region**

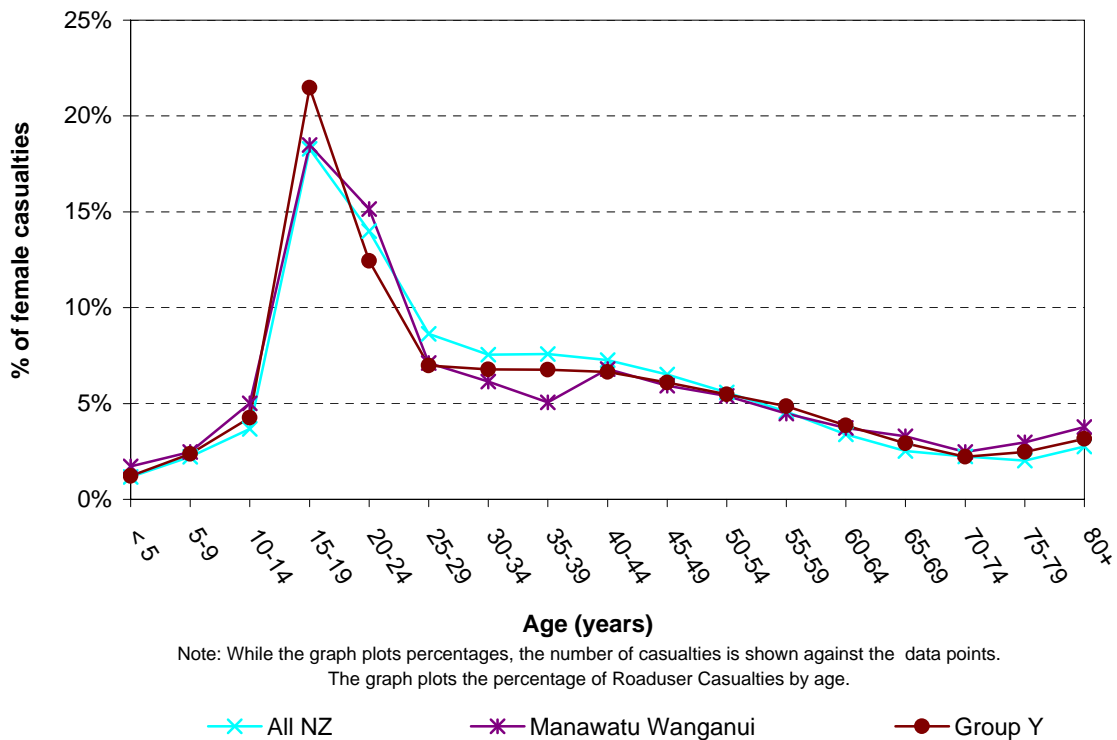


Note: This graph shows the number of male and female roadusers injured

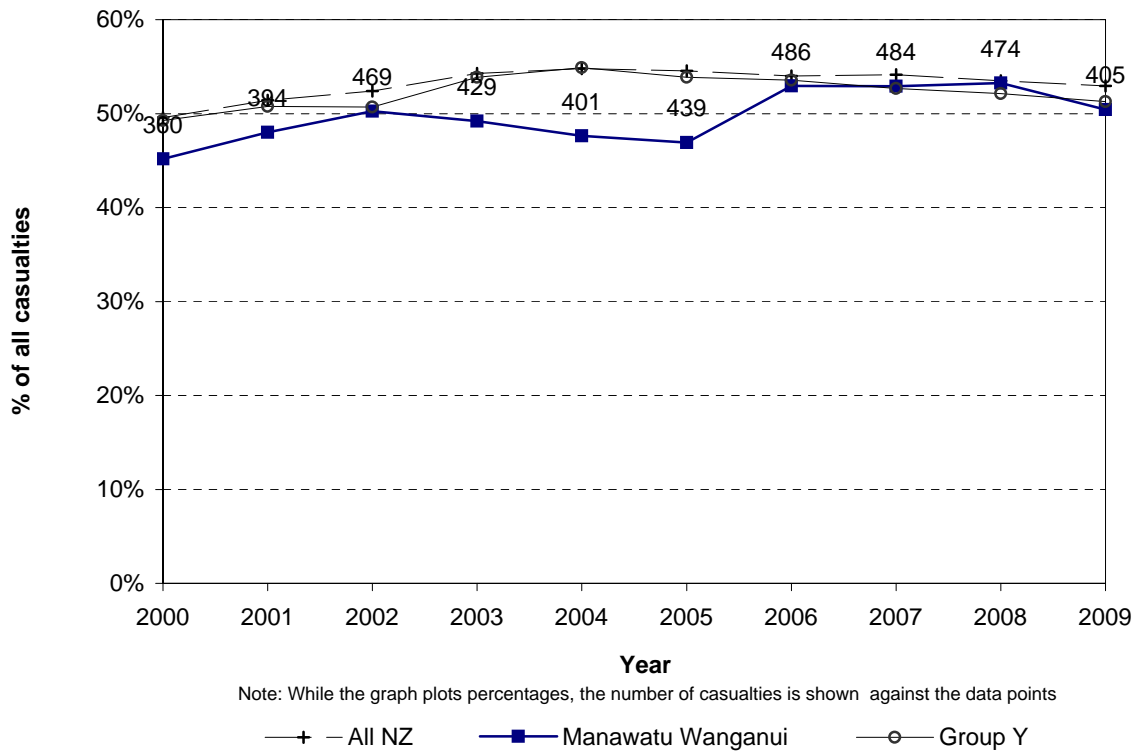
**Figure 3.5 Male casualties by age  
Manawatu Wanganui Region (2005-2009)**



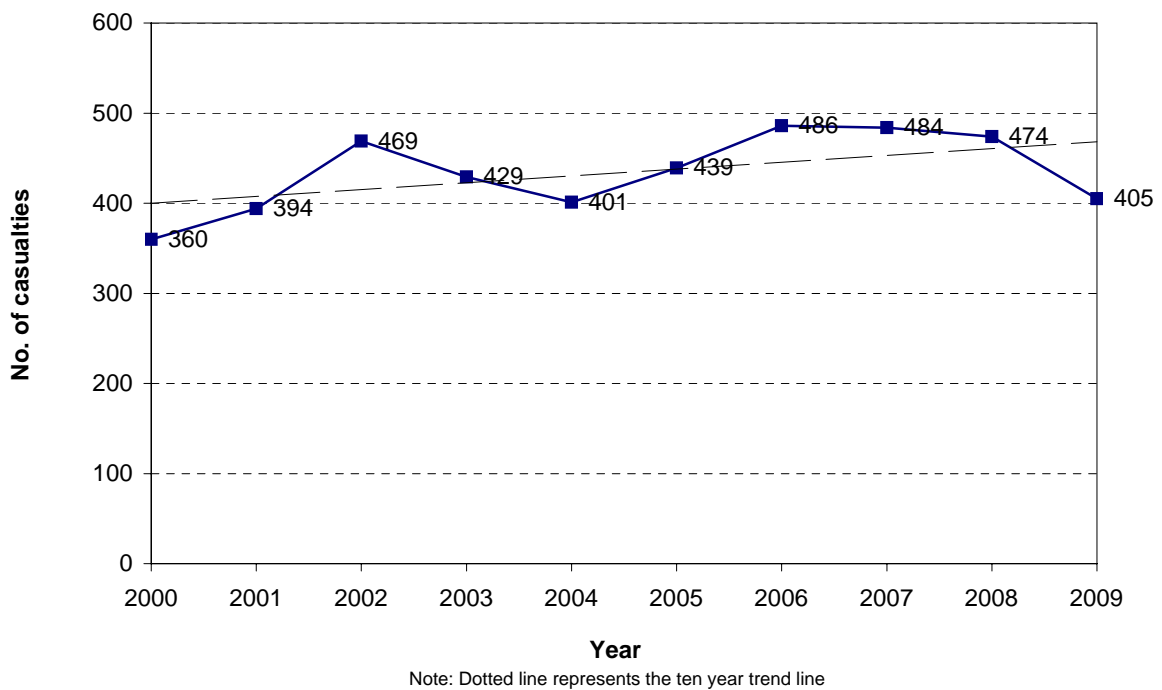
**Figure 3.6 Female casualties by age  
Manawatu Wanganui Region (2005-2009)**



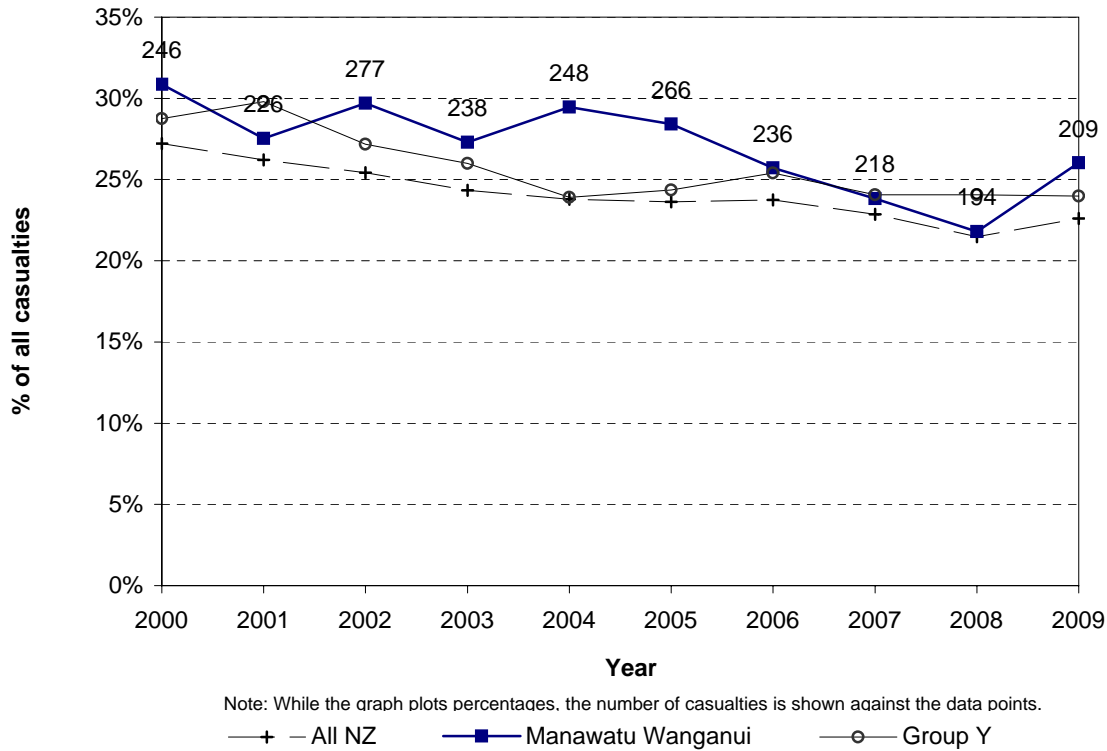
**Figure 3.7 Car/van driver casualties  
Manawatu Wanganui Region**



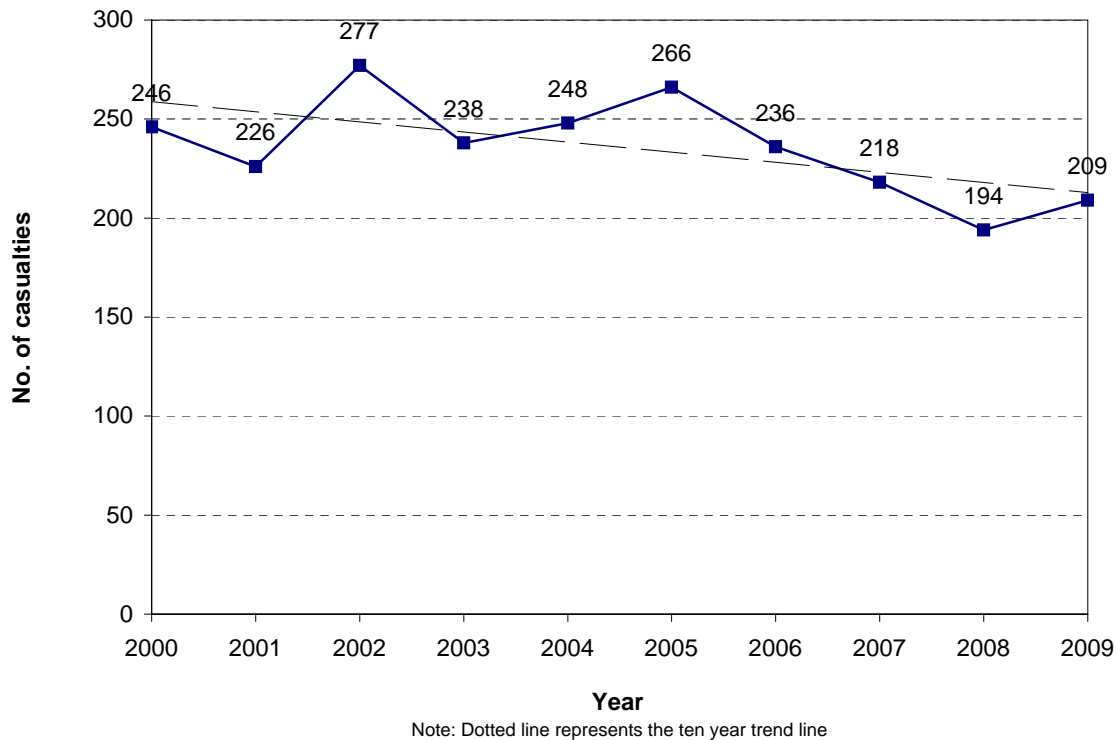
**Figure 3.8 Car/van driver casualties  
Manawatu Wanganui Region**



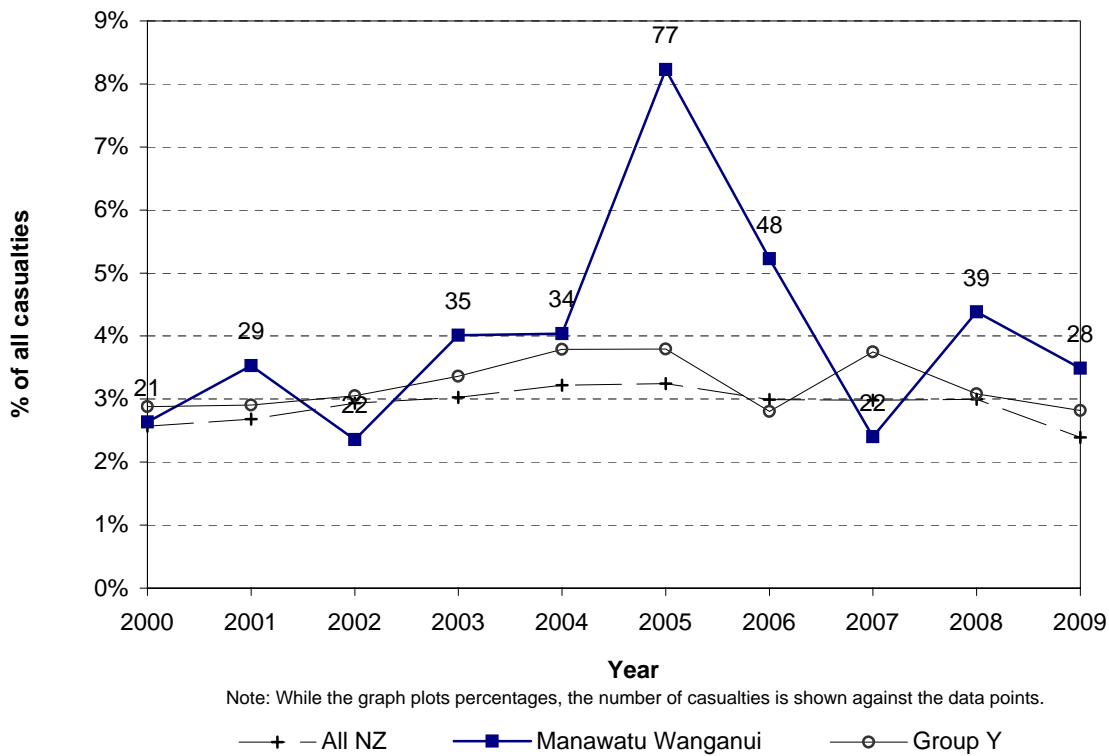
**Figure 3.9 Car/van passenger casualties  
Manawatu Wanganui Region**



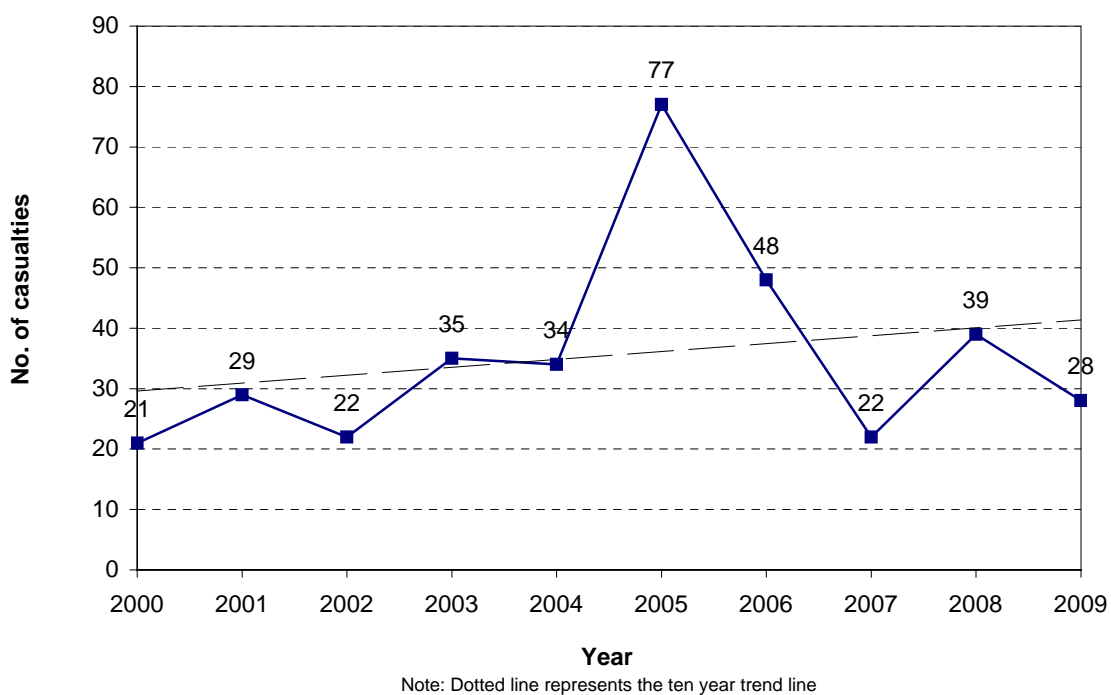
**Figure 3.10 Car/van passenger casualties  
Manawatu Wanganui Region**



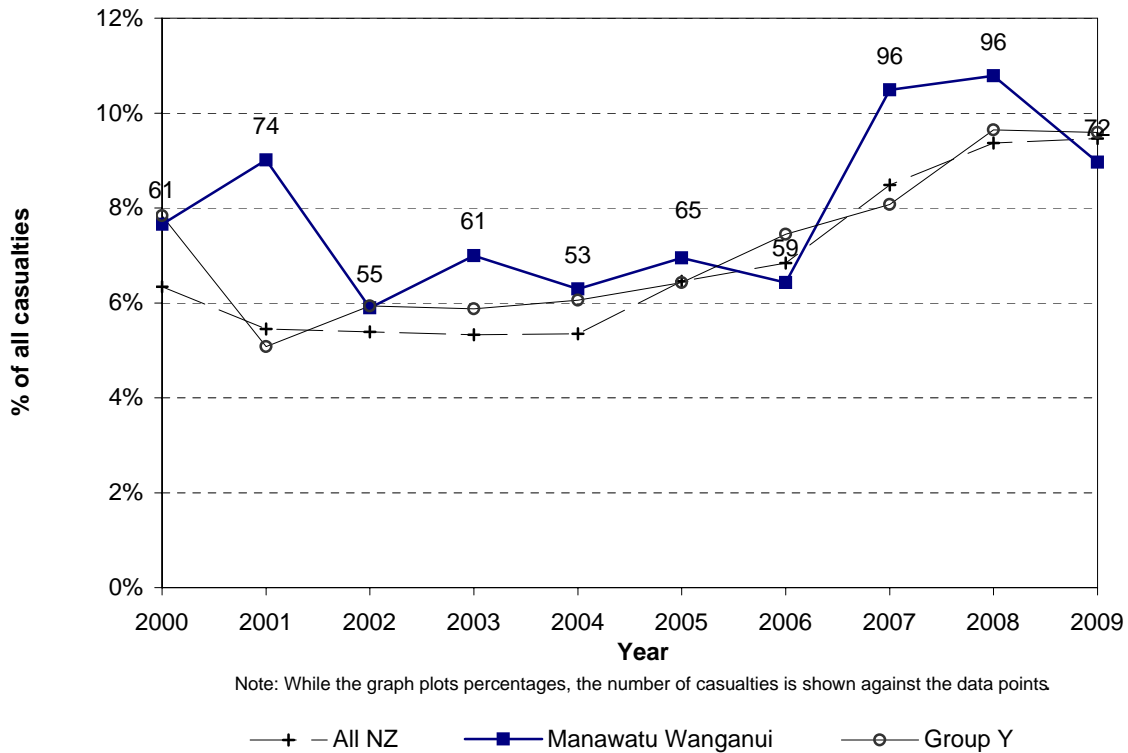
**Figure 3.11 Heavy vehicle casualties  
Manawatu Wanganui Region**



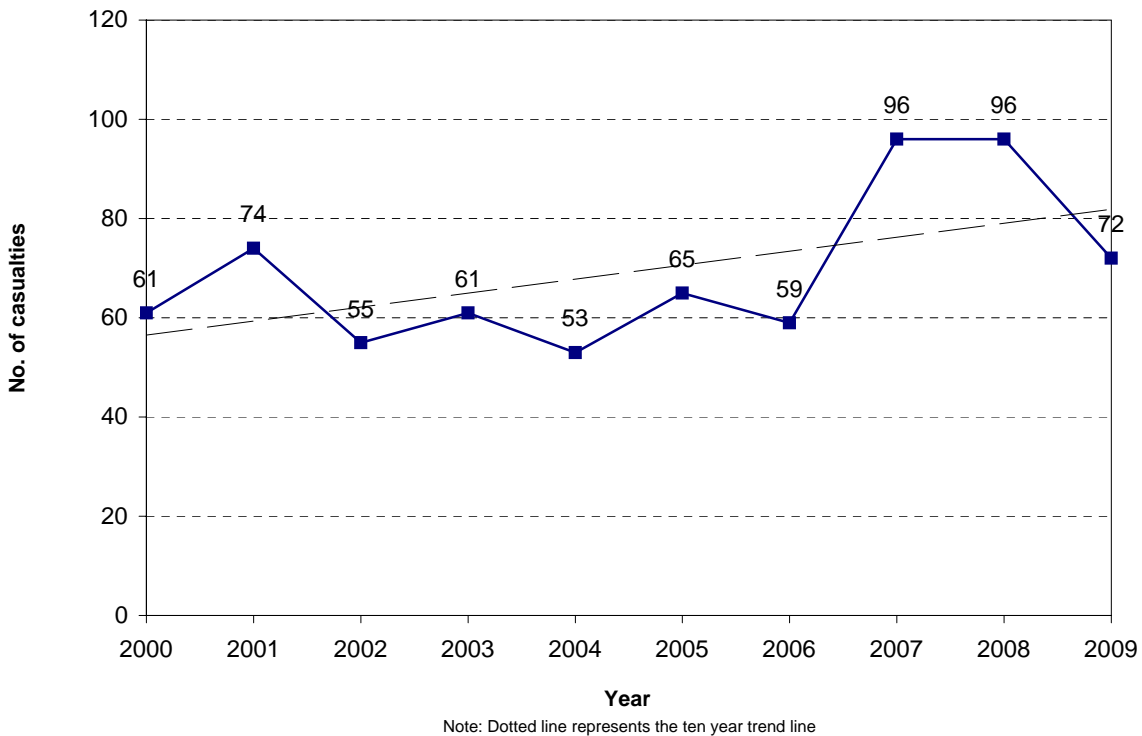
**Figure 3.12 Heavy vehicle casualties  
Manawatu Wanganui Region**



**Figure 3.13 Motorcyclist casualties  
Manawatu Wanganui Region**

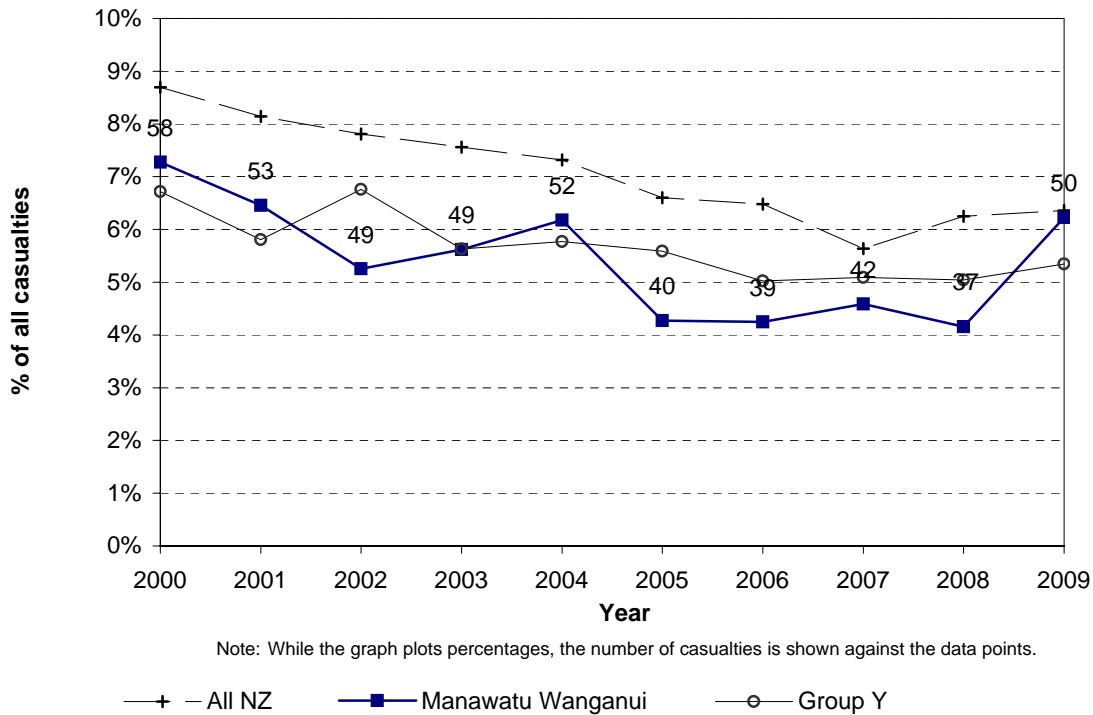


**Figure 3.14 Motorcyclist casualties  
Manawatu Wanganui Region**

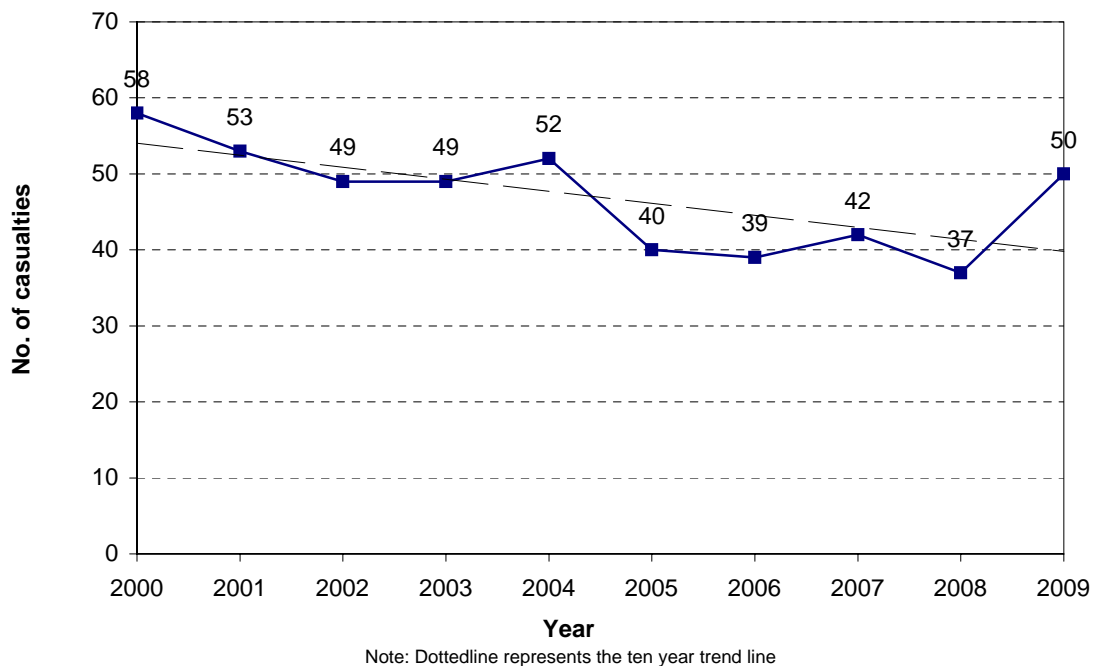




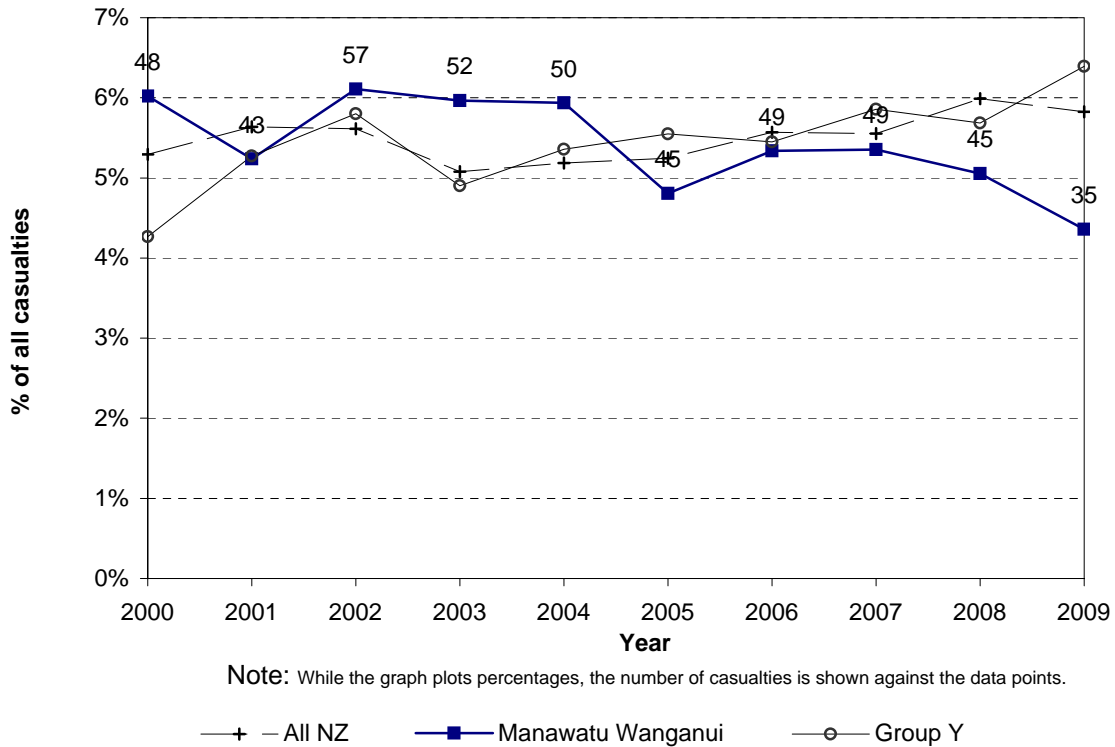
**Figure 3.15 Pedestrian casualties  
Manawatu Wanganui Region**



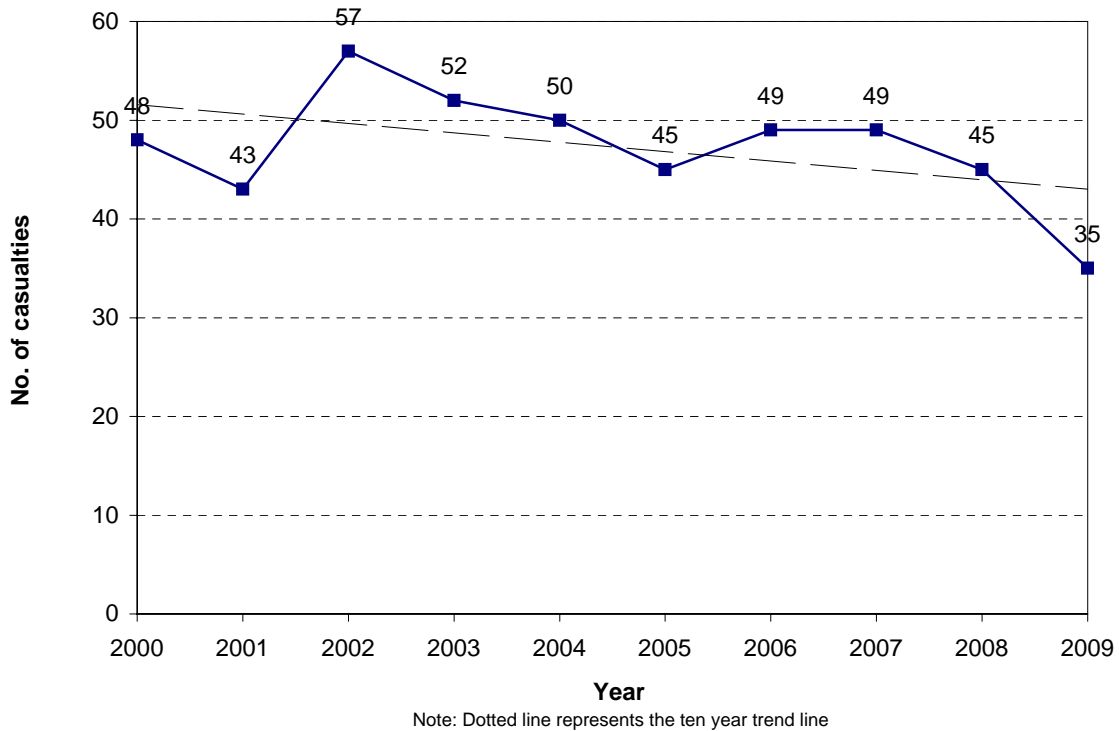
**Figure 3.16 Pedestrian casualties  
Manawatu Wanganui Region**



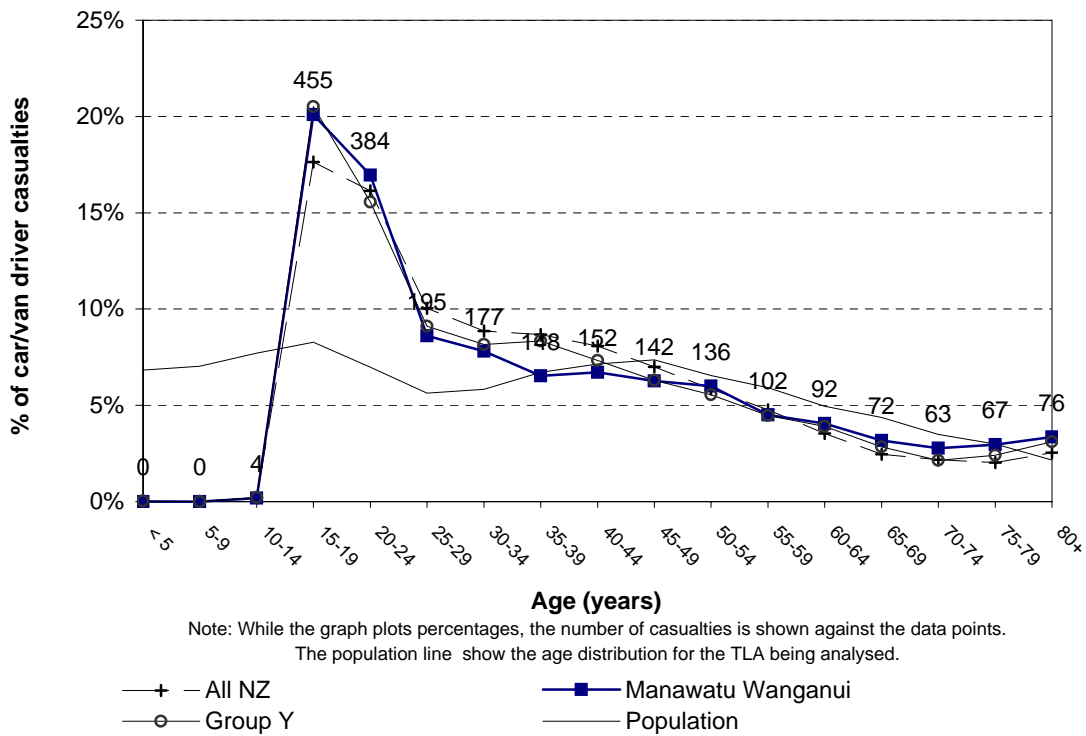
**Figure 3.17 Cyclist casualties  
Manawatu Wanganui Region**



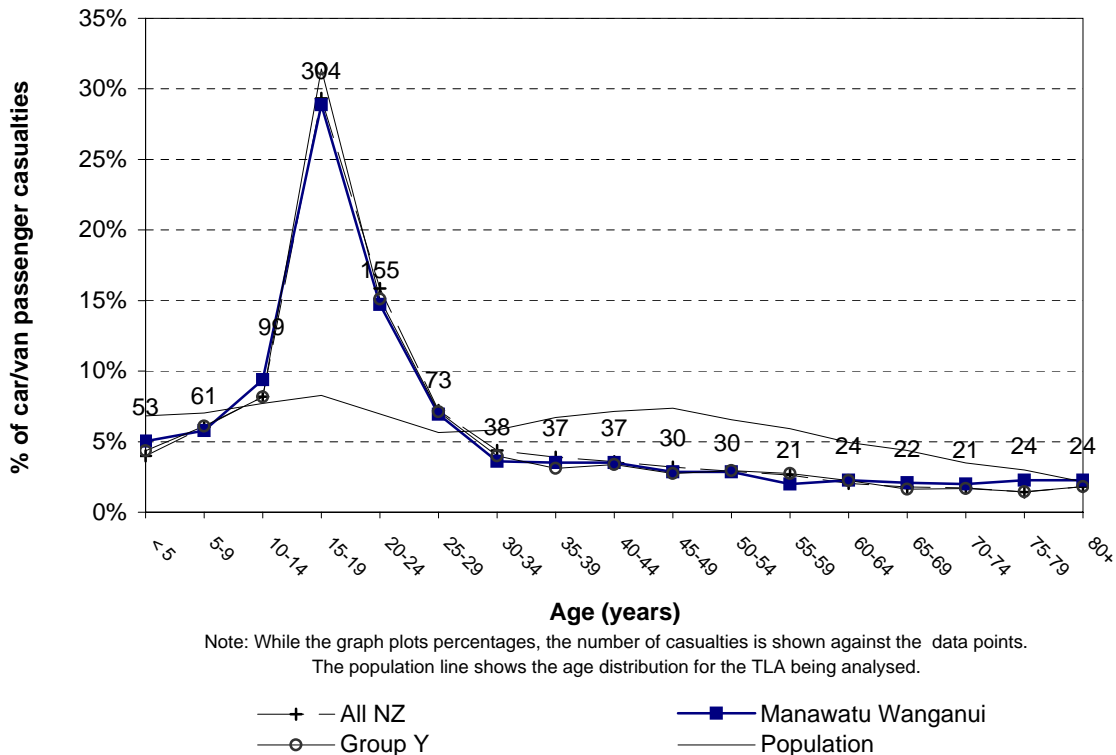
**Figure 3.18 Cyclist casualties  
Manawatu Wanganui Region**



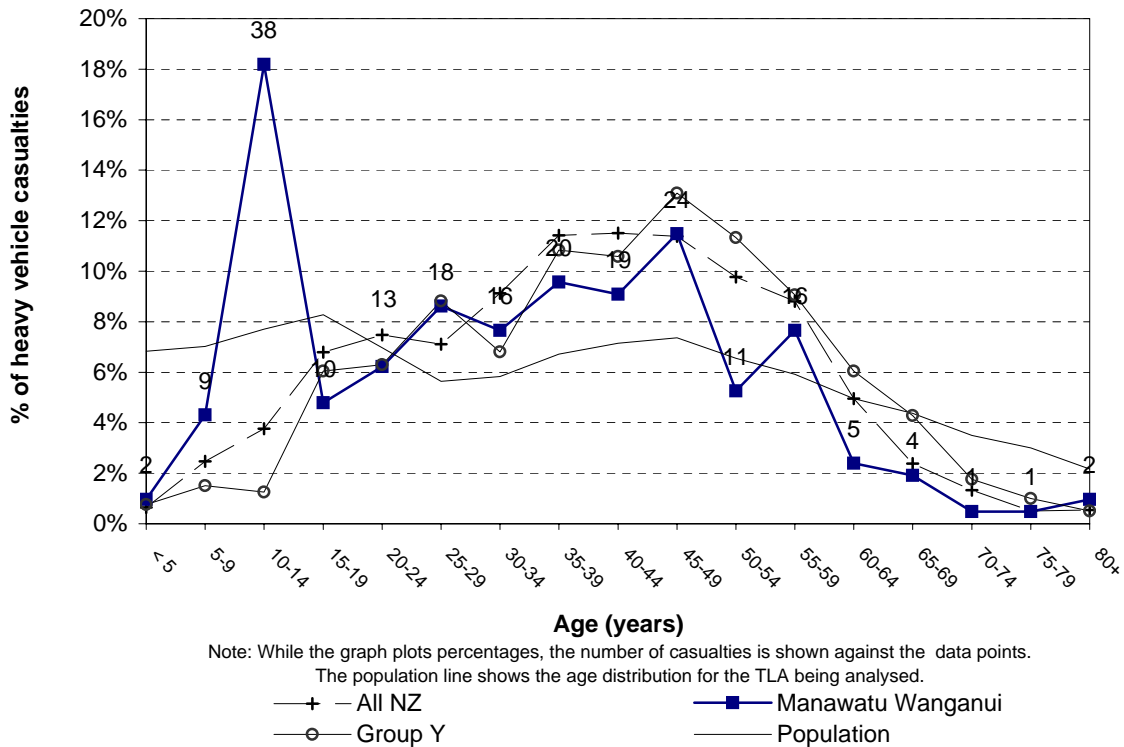
**Figure 3.19 Car/van driver casualty age  
Manawatu Wanganui Region (2005-2009)**



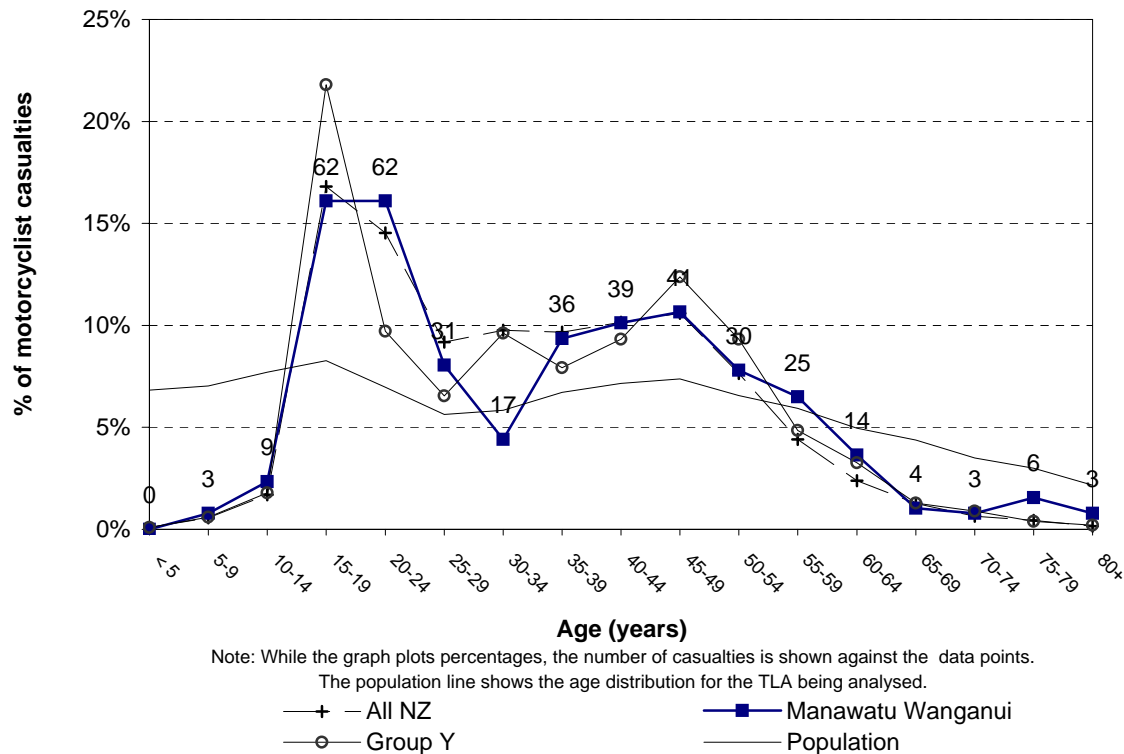
**Figure 3.20 Car/van passenger casualty age  
Manawatu Wanganui Region (2005-2009)**



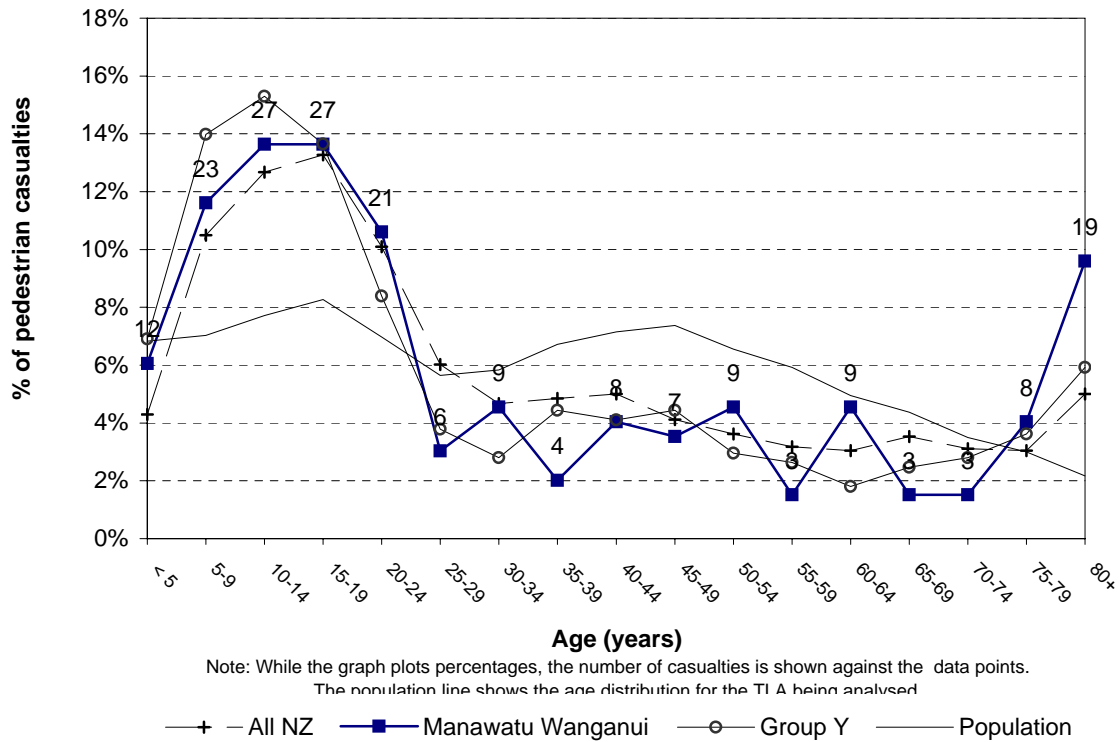
**Figure 3.21 Heavy vehicle casualty age  
Manawatu Wanganui Region (2005-2009)**



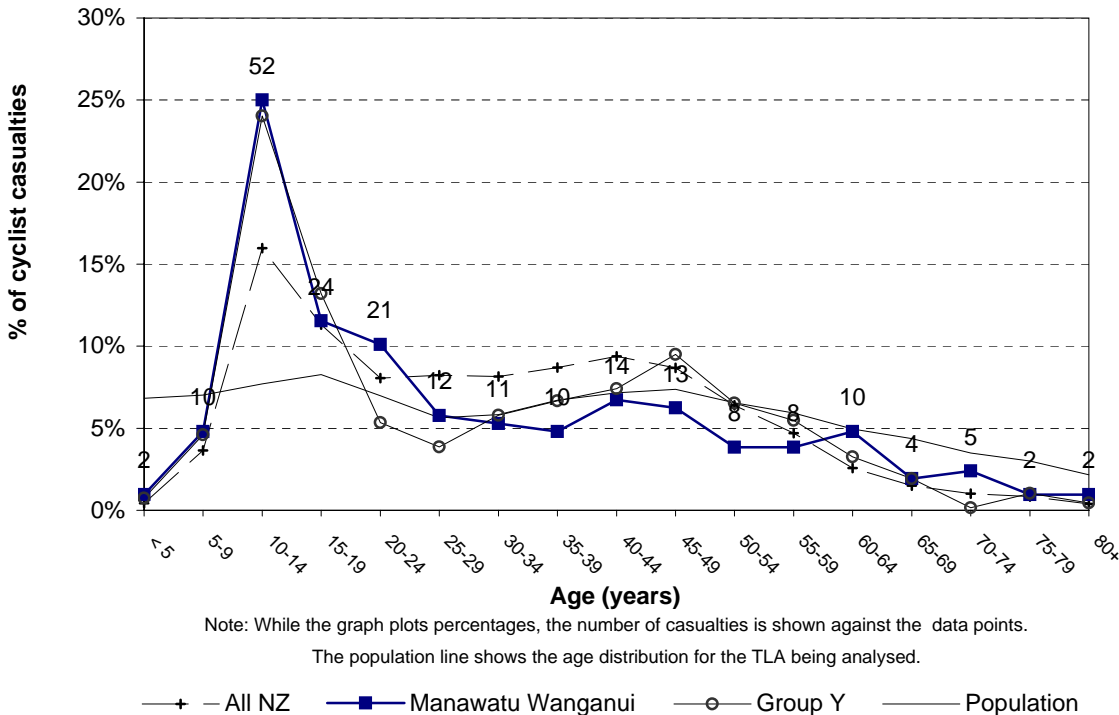
**Figure 3.22 Motorcyclist casualty age  
Manawatu Wanganui Region (2005-2009)**



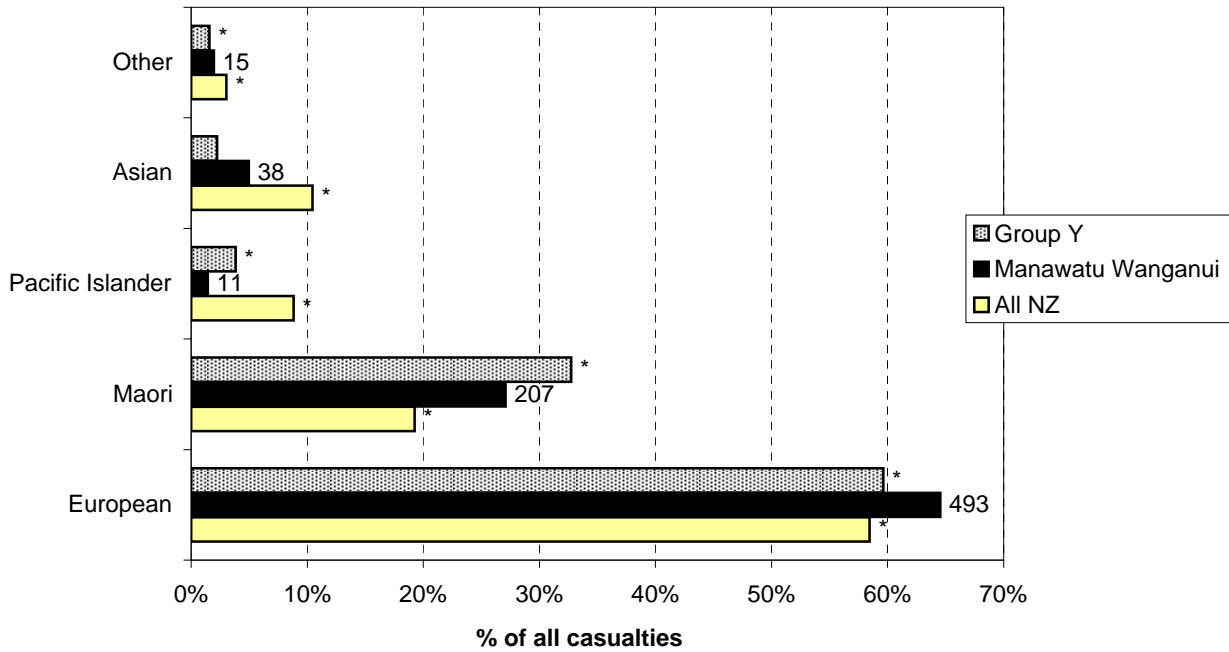
**Figure 3.23 Pedestrian casualty age  
Manawatu Wanganui Region (2005-2009)**



**Figure 3.24 Cyclist casualty age  
Manawatu Wanganui Region (2005-2009)**

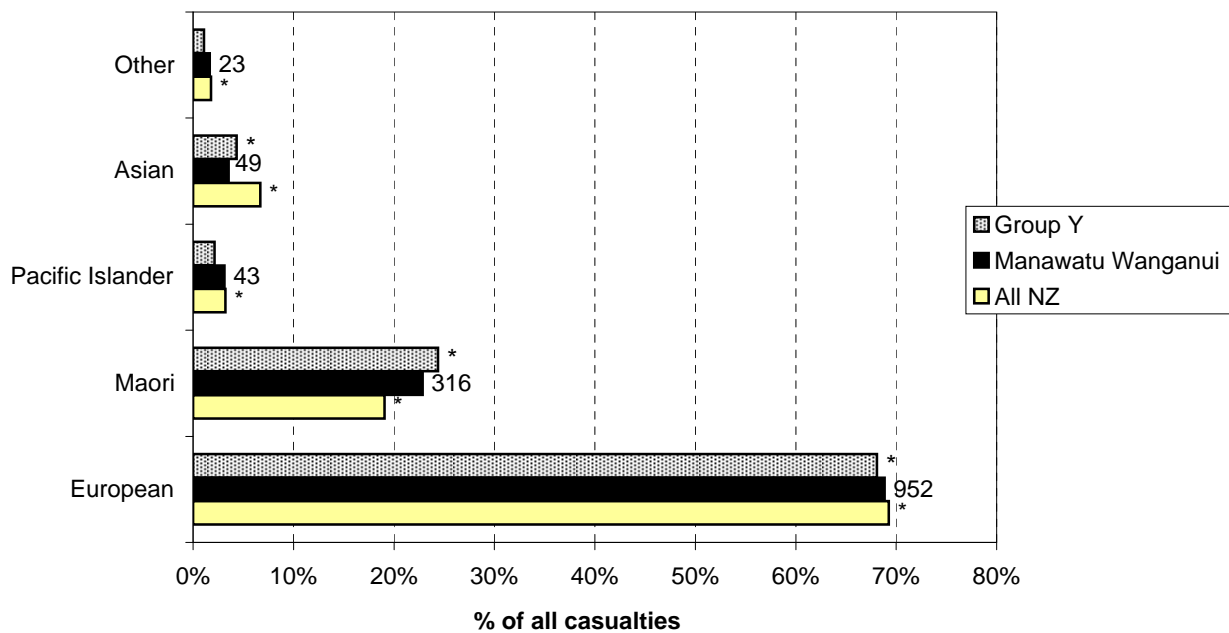


**Figure 3.25 Casualty ethnicity - urban  
Manawatu Wanganui Region (2005-2009)**



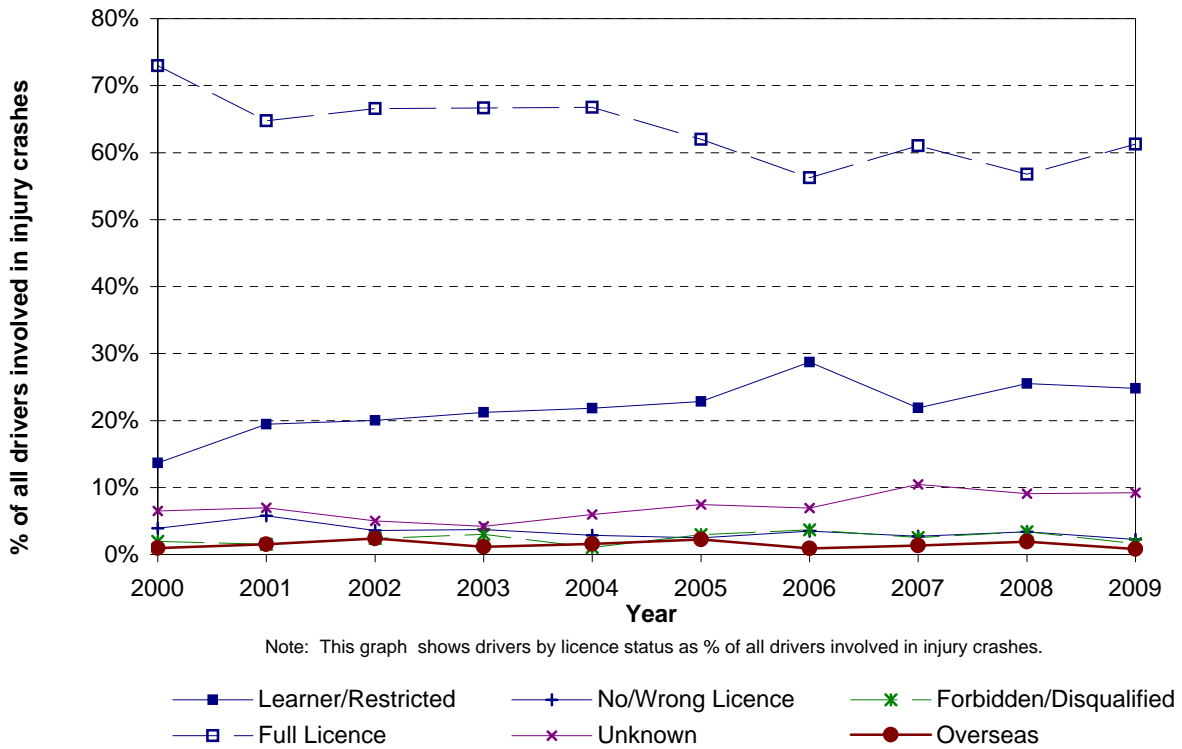
Note: While the graph plots percentages, the number of crashes is shown against the data points.  
\*Denotes statistically significant difference between Local Authority and National or Peer Group Proportions

**Figure 3.26 Casualty ethnicity - rural  
Manawatu Wanganui Region (2005-2009)**

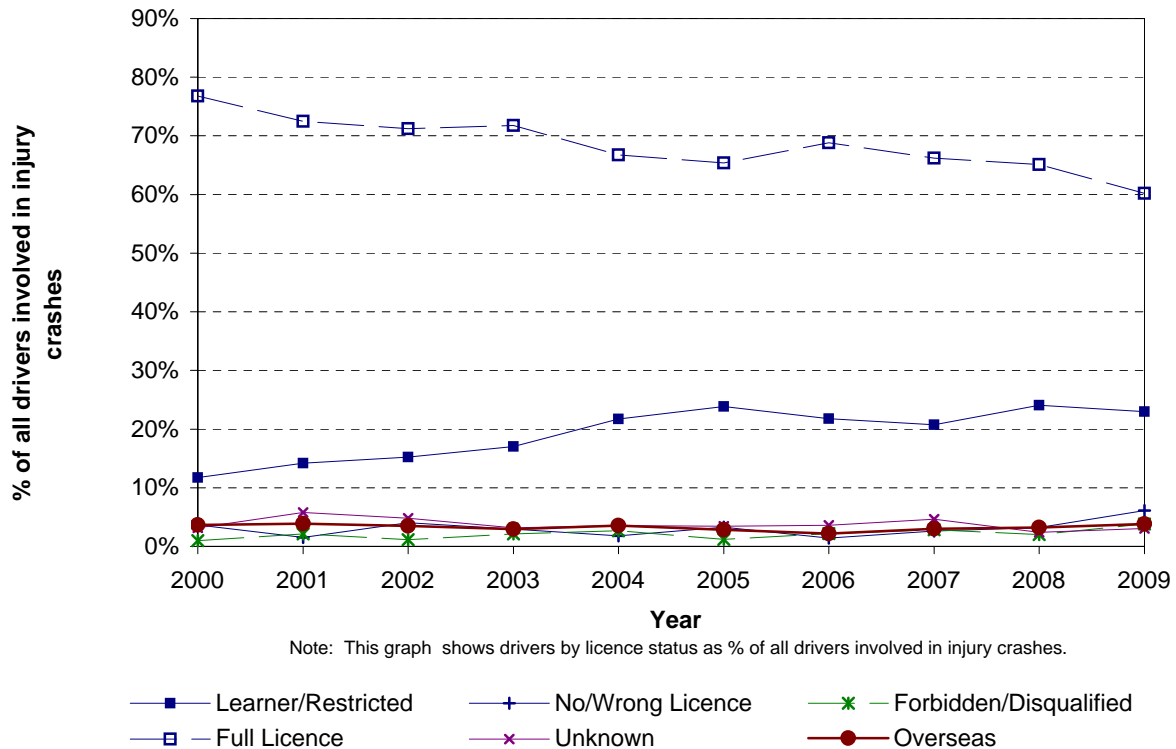


Note: While the graph plots percentages, the number of crashes is shown against the data points.  
\*Denotes statistically significant difference between Local Authority and National or Peer Group Proportions

**Figure 3.27 Licence status - urban  
Manawatu Wanganui Region**



**Figure 3.28 Licence status - rural  
Manawatu Wanganui Region**

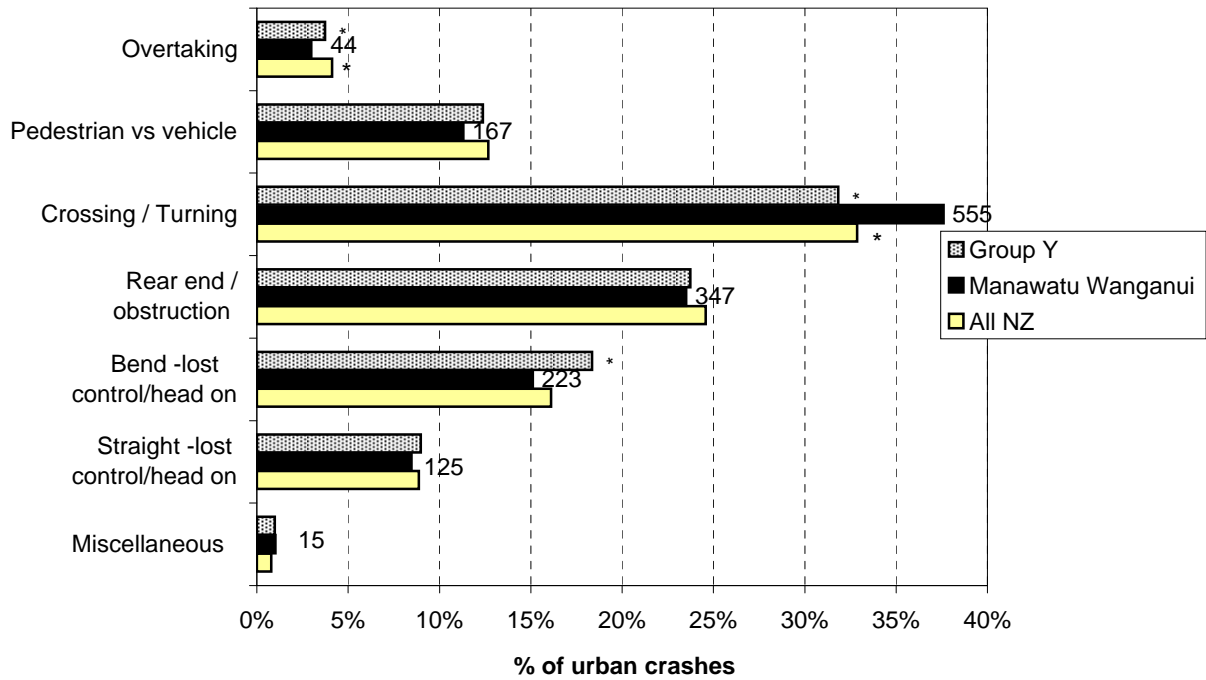


# *Crash Type Statistics*



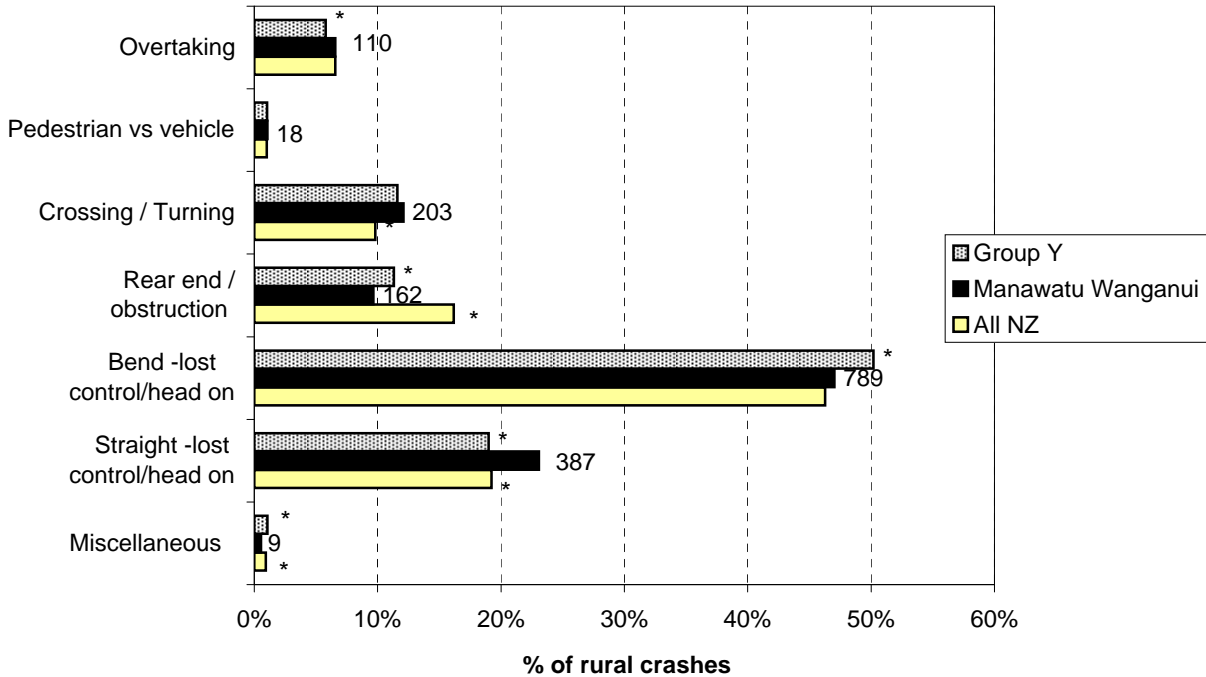


**Figure 4.1 Crash movement type - urban  
Manawatu Wanganui Region (2005-2009)**



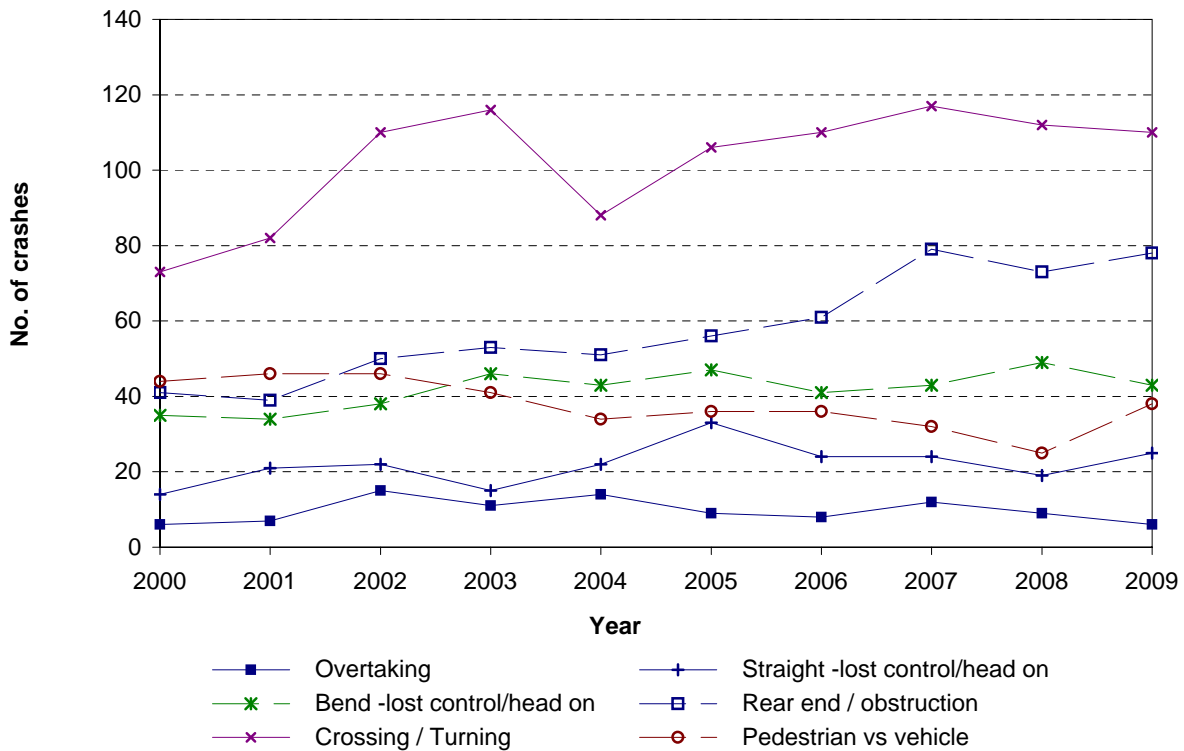
Note: While the graph plots percentages, the number of crashes is shown against the data points.  
\*Denotes statistically significant difference between Local Authority and National or Peer Group Proportions

**Figure 4.2 Crash movement type - rural  
Manawatu Wanganui Region roads (2005-2009)**

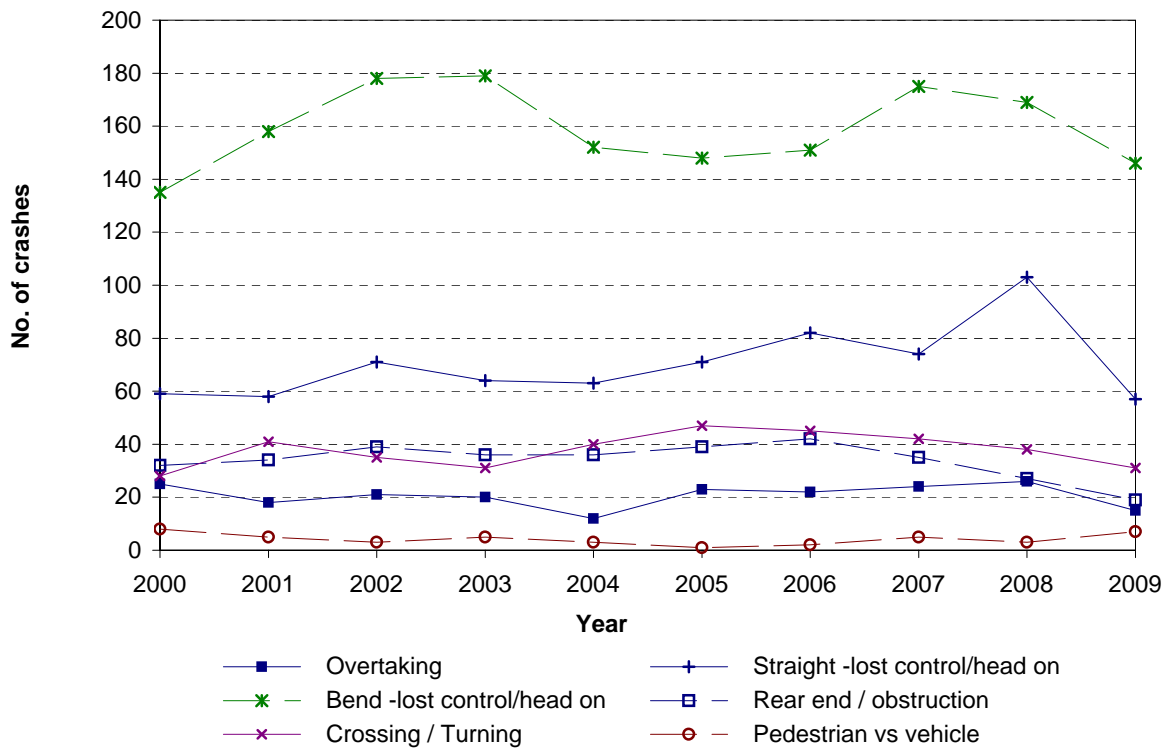


Note: While the graph plots percentages, the number of crashes is shown against the data points.  
\*Denotes statistically significant difference between Local Authority and National or Peer Group Proportions

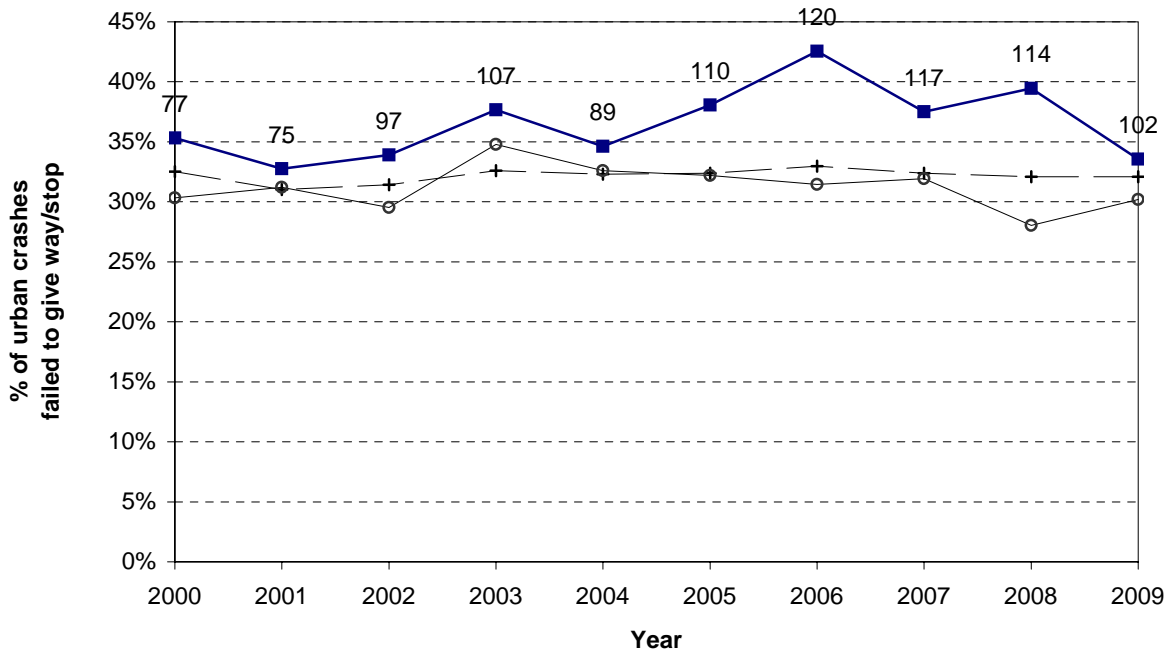
**Figure 4.3 Crash movement type - trends  
Manawatu Wanganui Region - urban roads**



**Figure 4.4 Crash movement type - trends  
Manawatu Wanganui Region - rural roads**



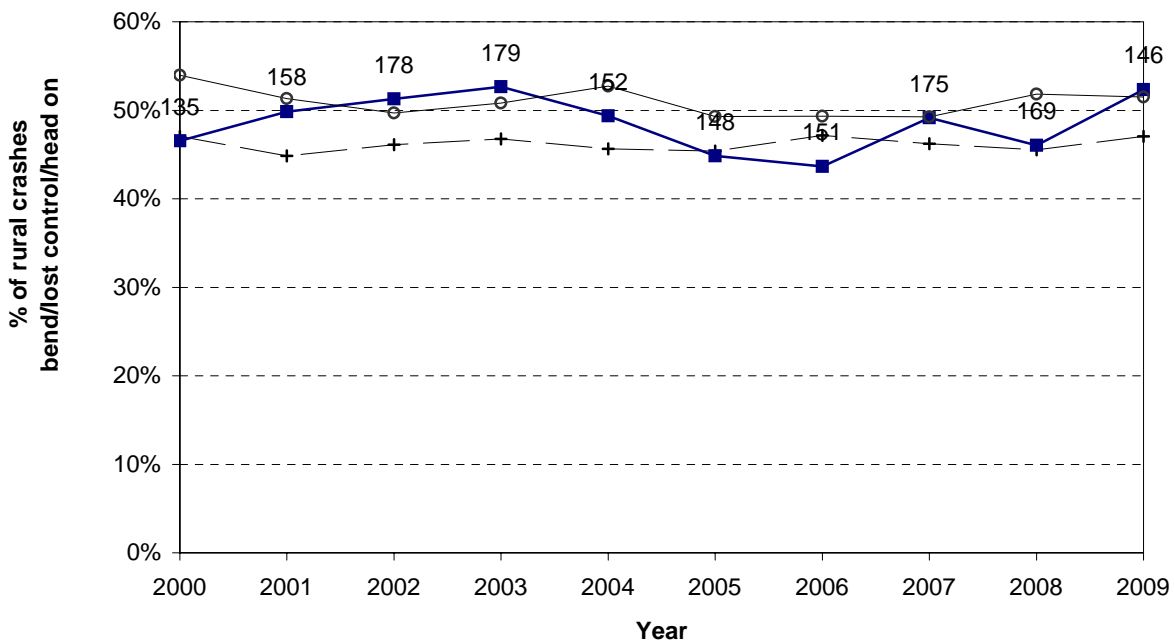
**Figure 4.5 Failed to give way / stop  
Manawatu Wanganui Region - urban roads**



Note: While the graph plots percentages, the number of crashes is shown against the data points.

—+— All NZ —■— Manawatu Wanganui —○— Group Y

**Figure 4.6 Bend - lost control / head - on  
Manawatu Wanganui Region - rural roads**



Note: While the graph plots percentages, the number of crashes is shown against the data points.

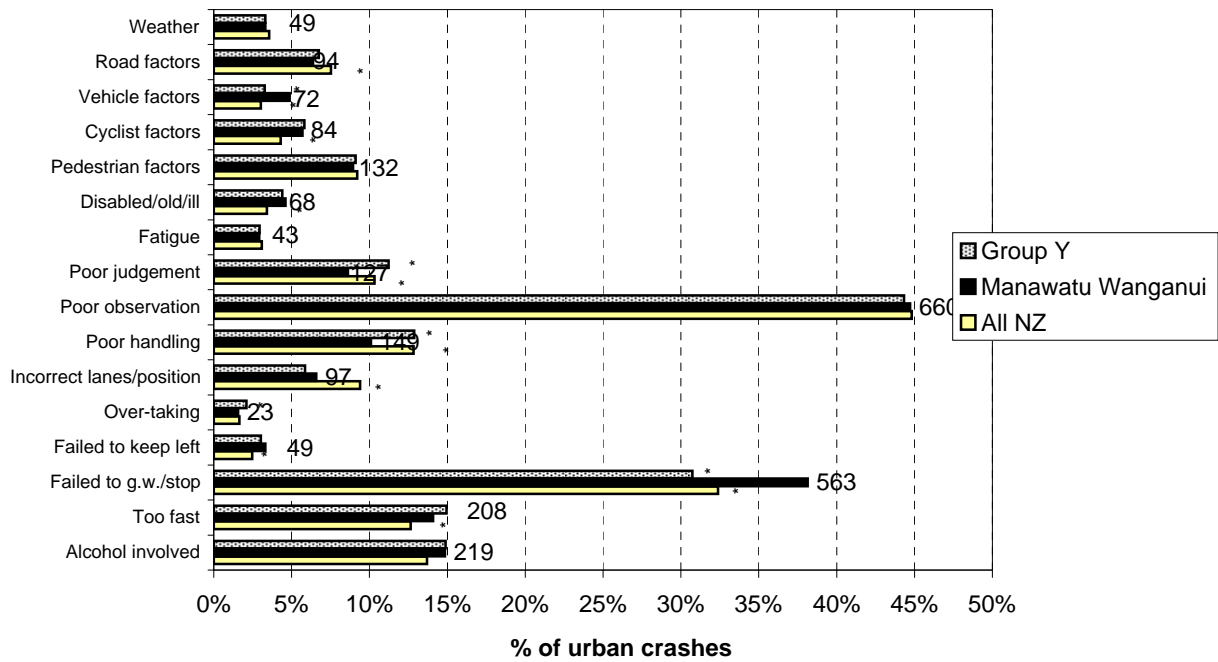
—+— All NZ —■— Manawatu Wanganui —○— Group Y



# *Crash Factor Statistics*

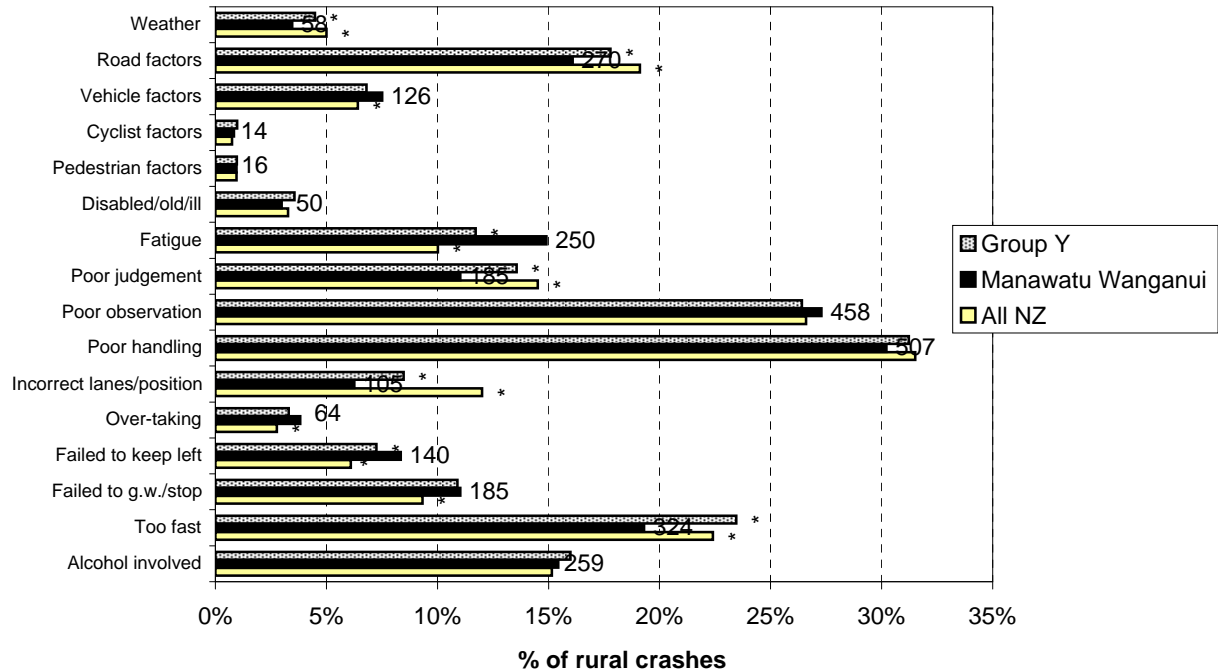


**Figure 5.1 Contributing factors - urban  
Manawatu Wanganui Region (2005-2009)**



Note: While the graph plots percentages, the number of crashes is shown against the data points.  
\*Denotes statistically significant difference between Local Authority and National or Peer Group Proportions

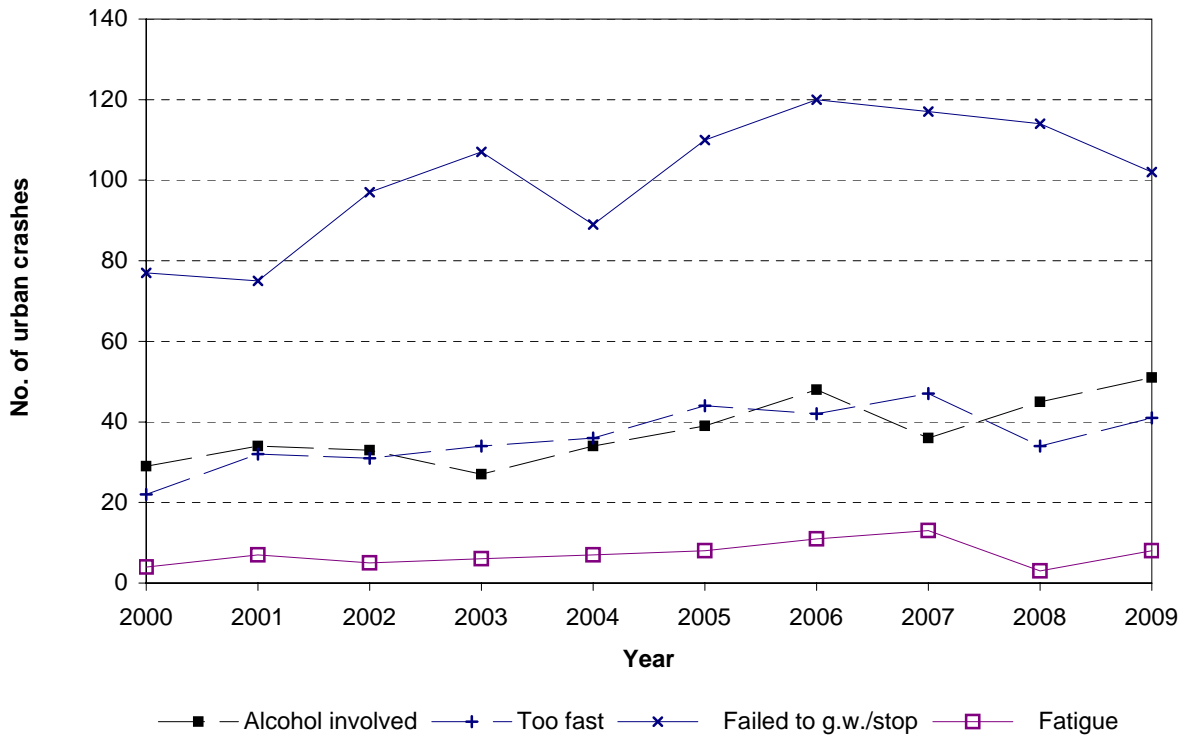
**Figure 5.2 Contributing factors - rural  
Manawatu Wanganui Region (2005-2009)**



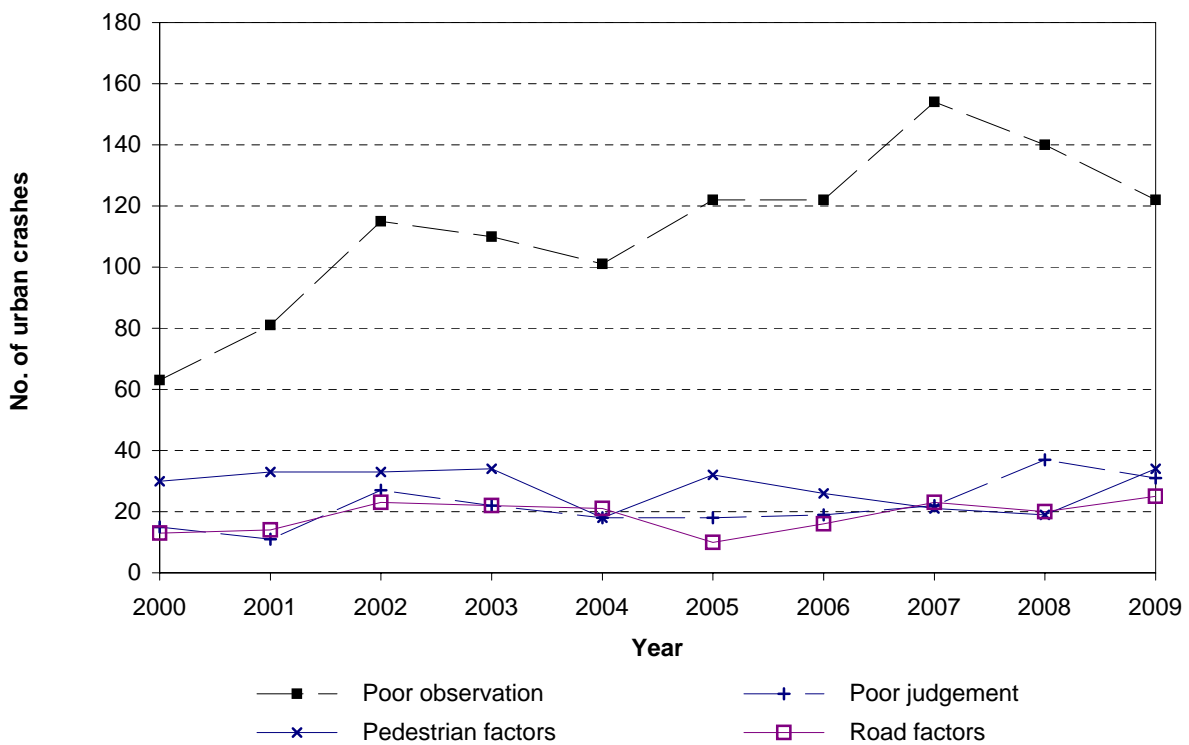
Note: While the graph plots percentages, the number of casualties is shown against the data points.  
\*Denotes statistically significant difference between Local Authority and National or Peer Group Proportions



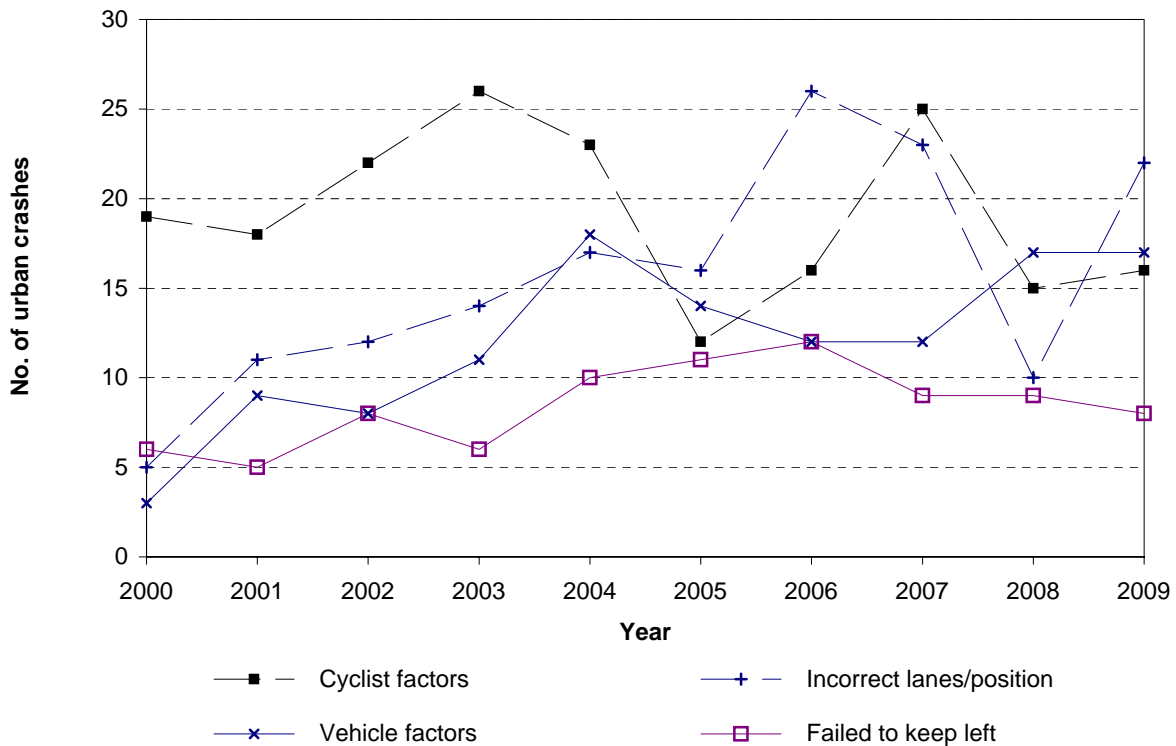
**Figure 5.3 Contributing factor trends  
Manawatu Wanganui Region - urban roads**



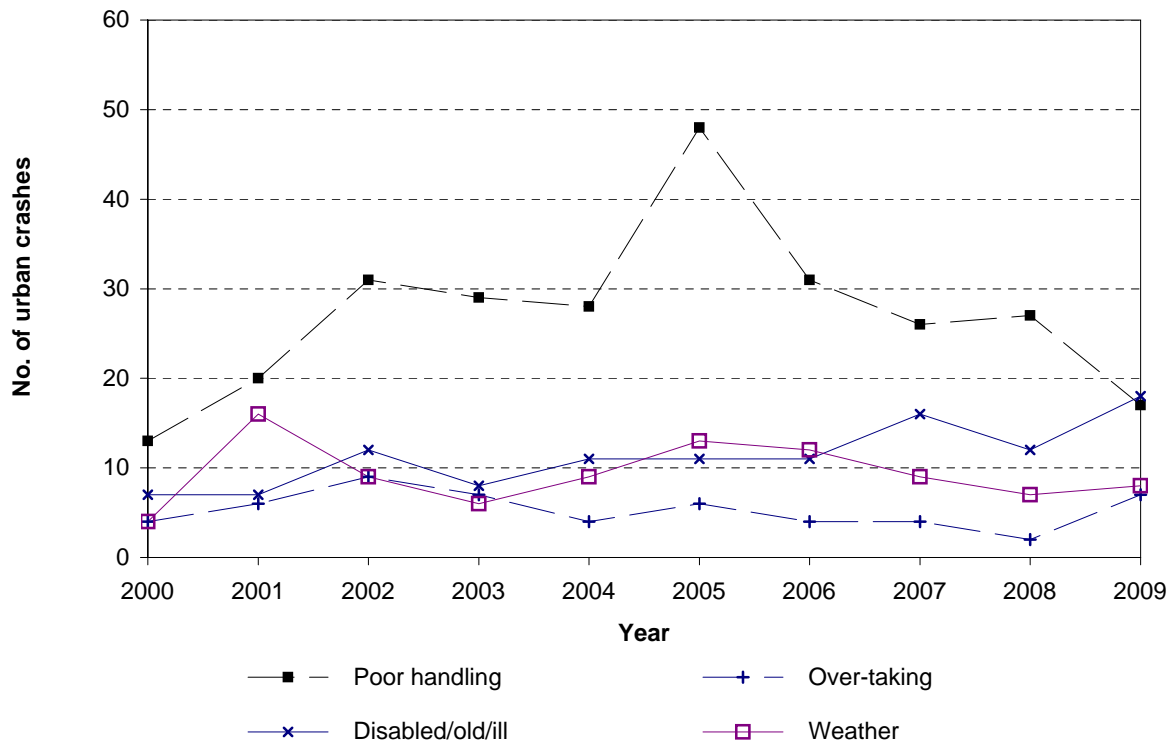
**Figure 5.4 Contributing factor trends  
Manawatu Wanganui Region - urban roads**



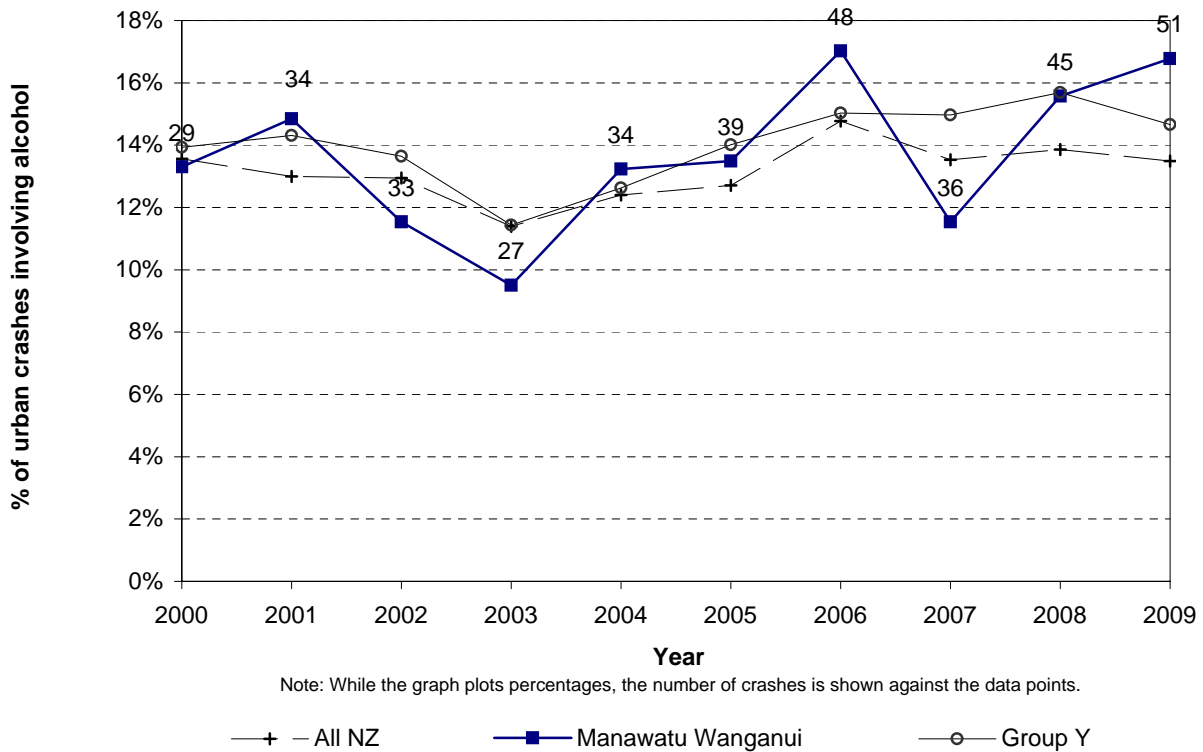
**Figure 5.5 Contributing factor trends  
Manawatu Wanganui Region - urban roads**



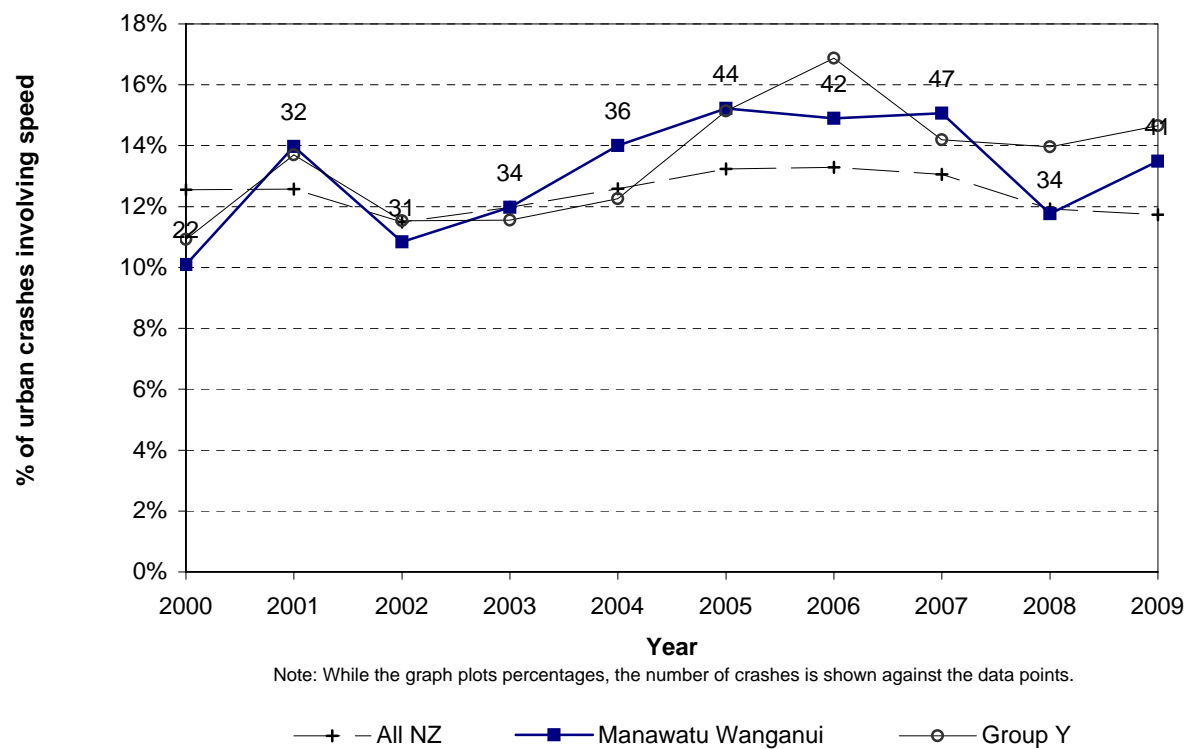
**Figure 5.6 Contributing factor trends  
Manawatu Wanganui Region - urban roads**



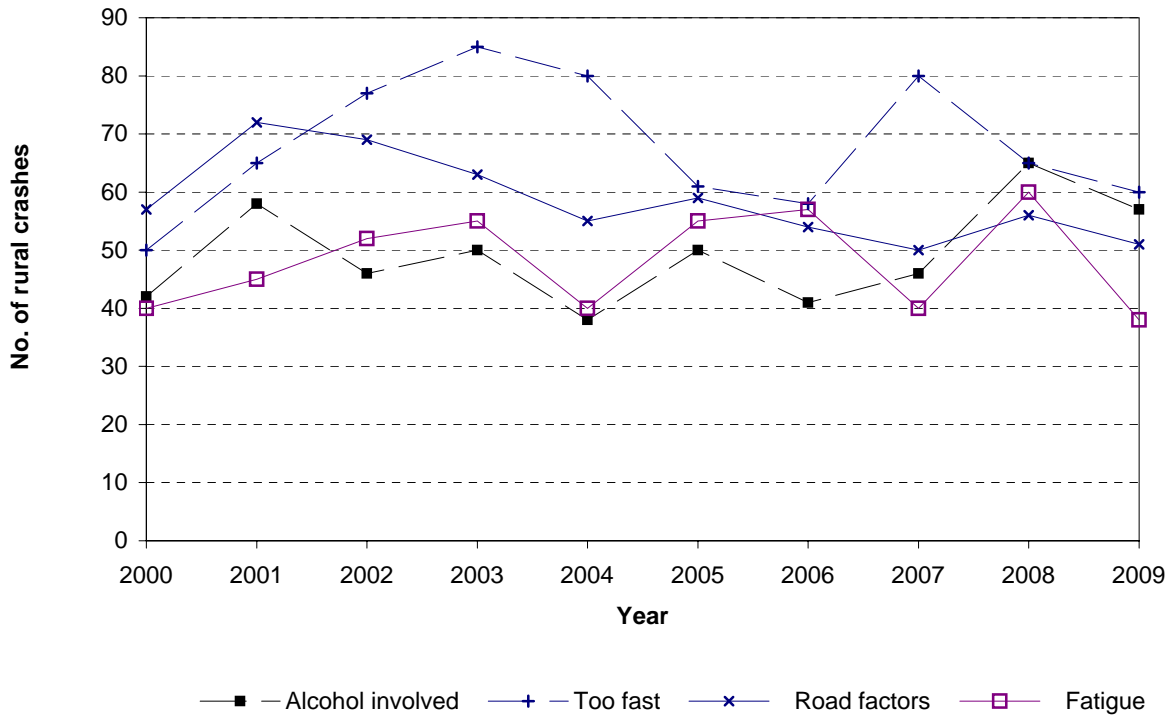
**Figure 5.7 Alcohol involved trend  
Manawatu Wanganui Region - urban roads**



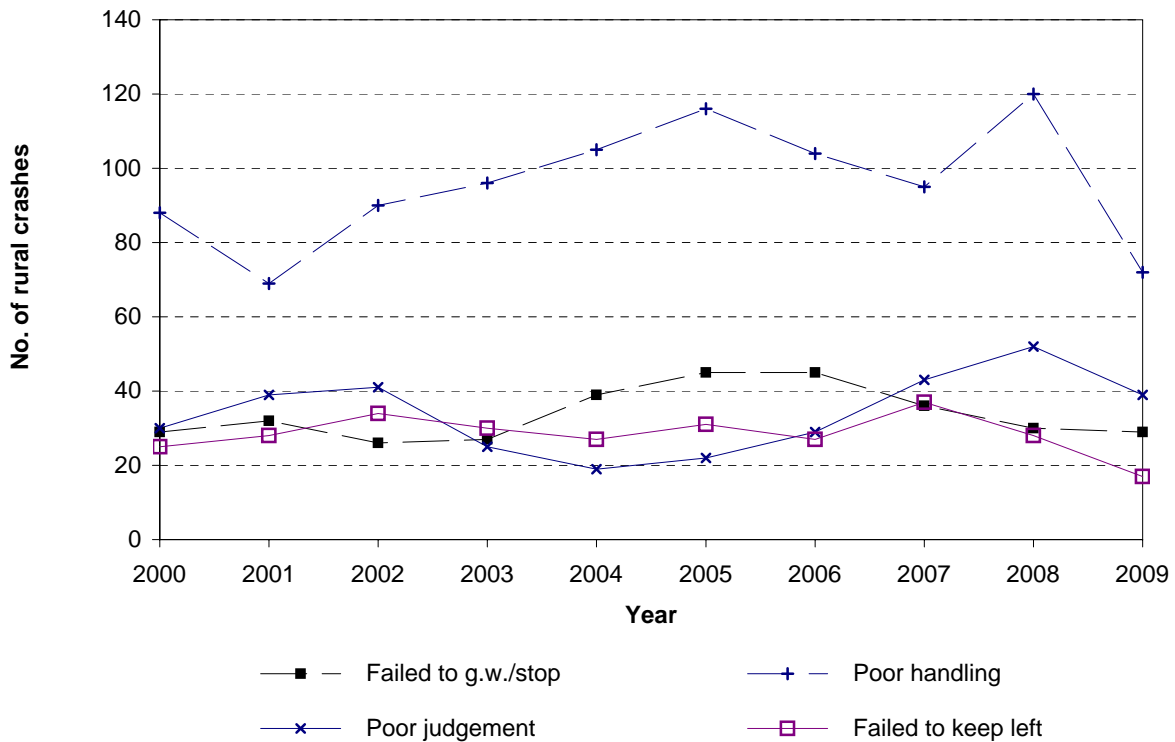
**Figure 5.8 Speed involved trend  
Manawatu Wanganui Region - urban roads**



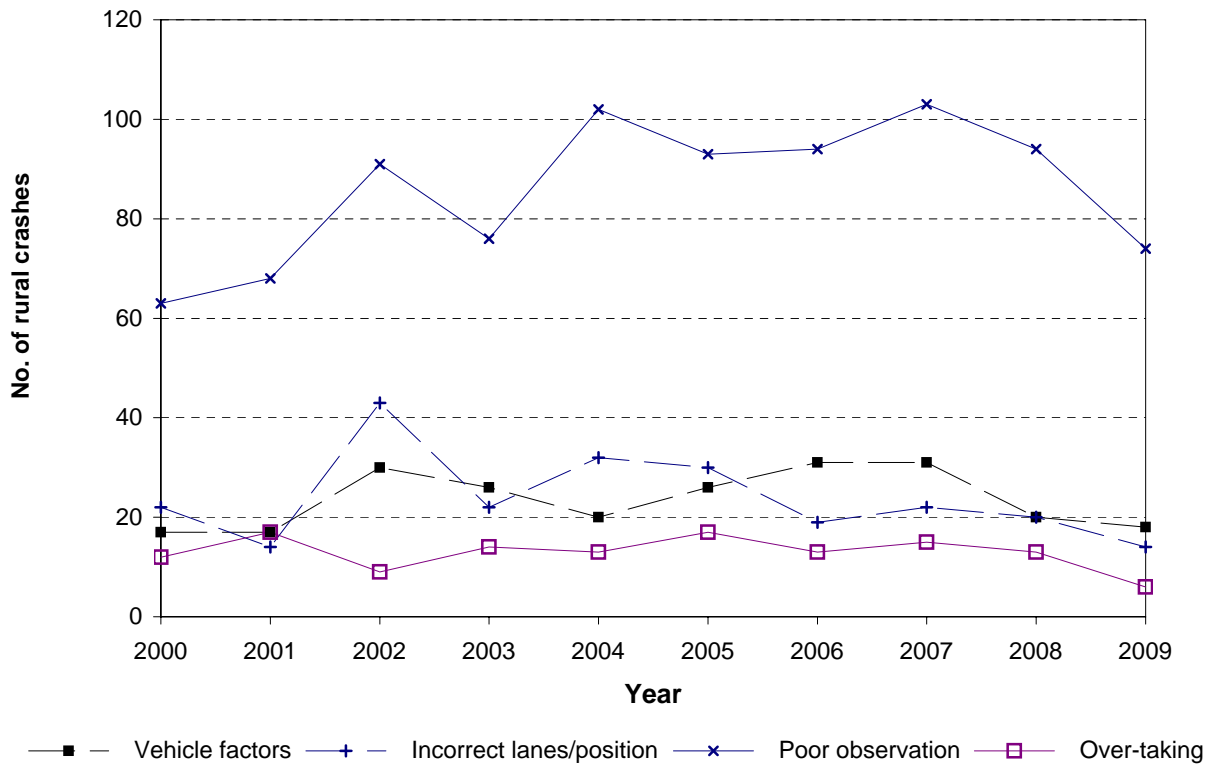
**Figure 5.9 Contributing factor trends  
Manawatu Wanganui Region - rural roads**



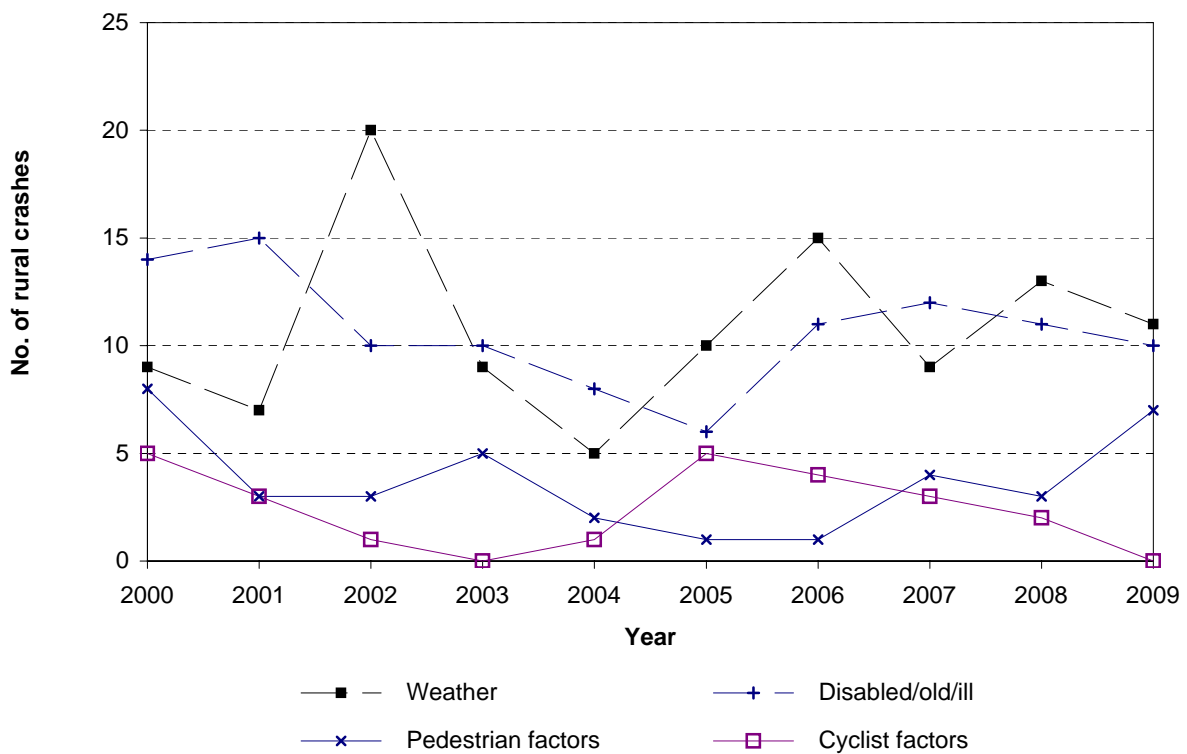
**Figure 5.10 Contributing factor trends  
Manawatu Wanganui Region - rural roads**



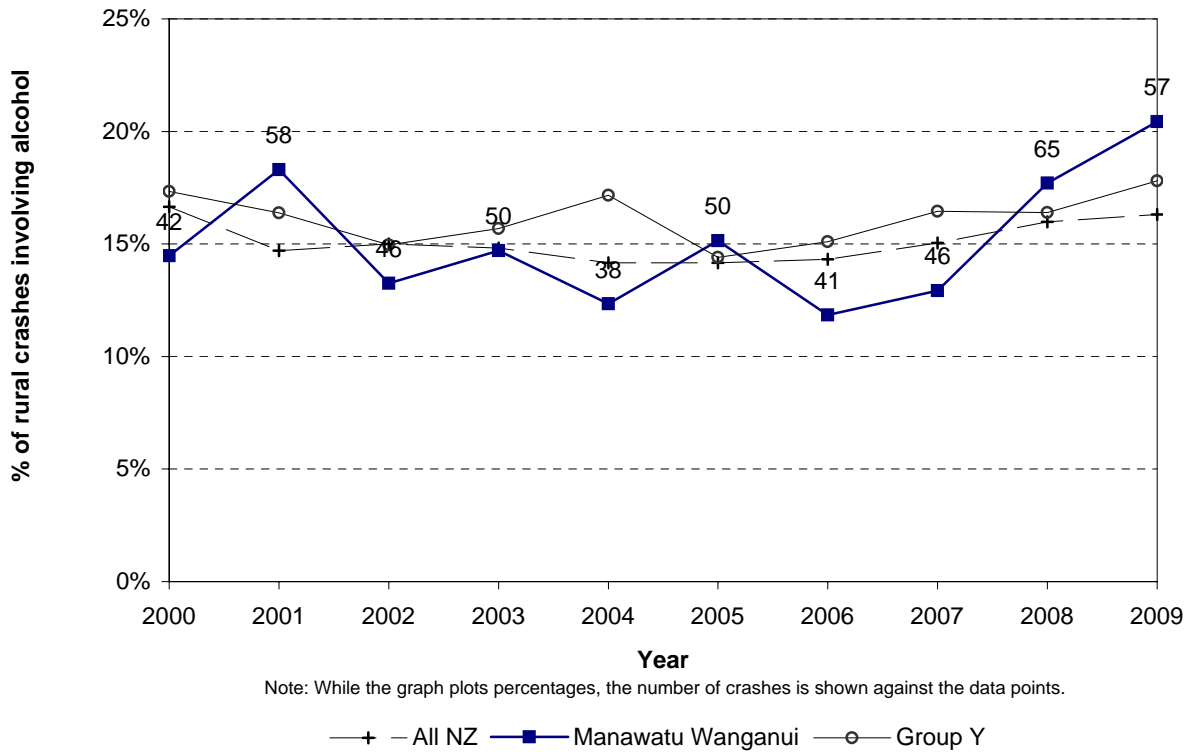
**Figure 5.11 Contributing factor trends  
Manawatu Wanganui Region - rural roads**



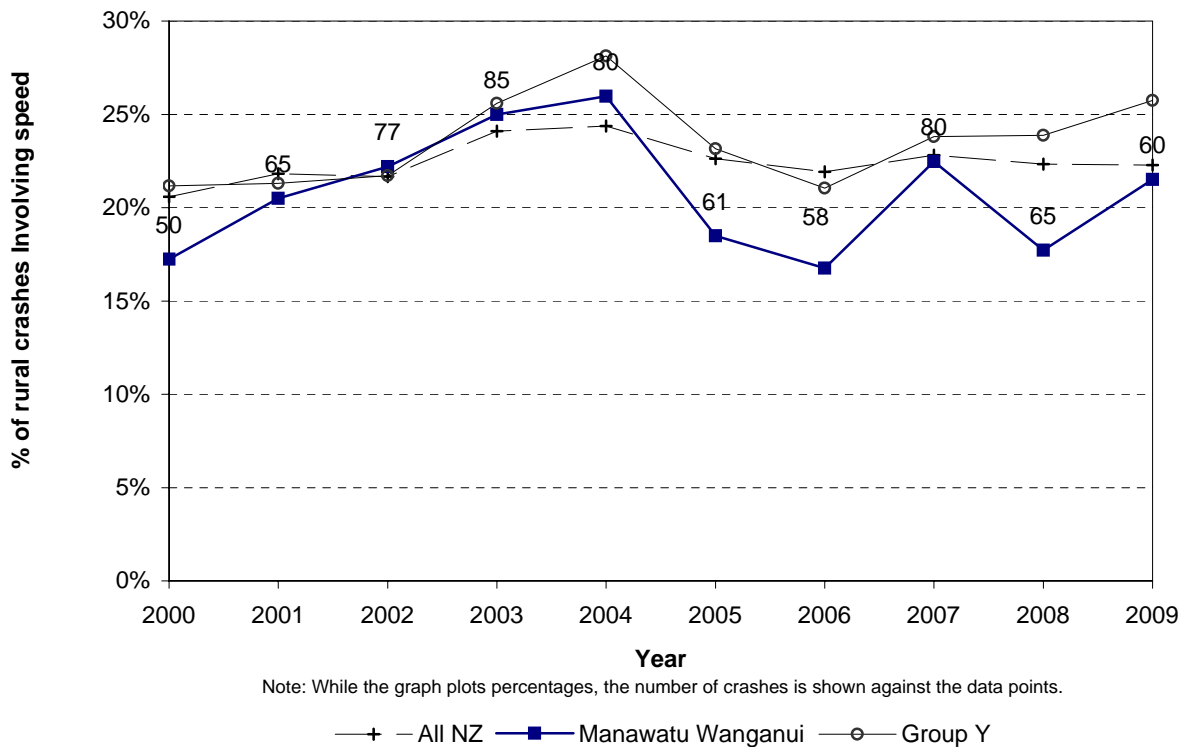
**Figure 5.12 Contributing factor trends  
Manawatu Wanganui Region - rural roads**



**Figure 5.13 Alcohol involved trend  
Manawatu Wanganui Region - rural roads**



**Figure 5.14 Speed involved trend  
Manawatu Wanganui Region - rural roads**



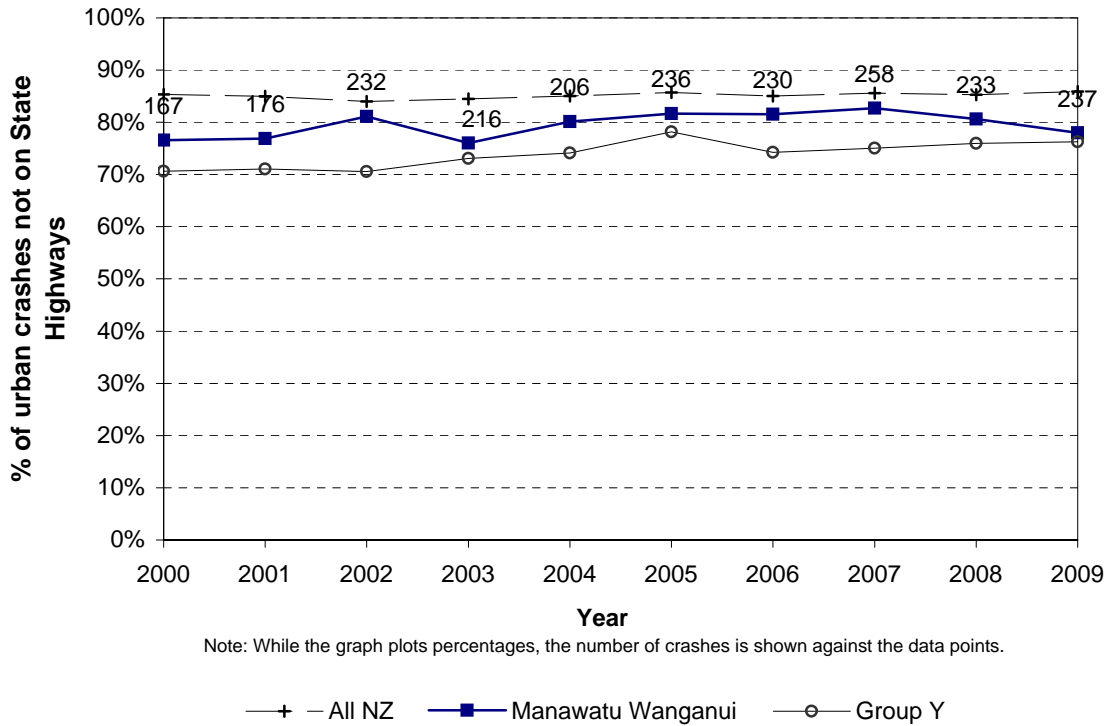


# *Environmental Statistics*

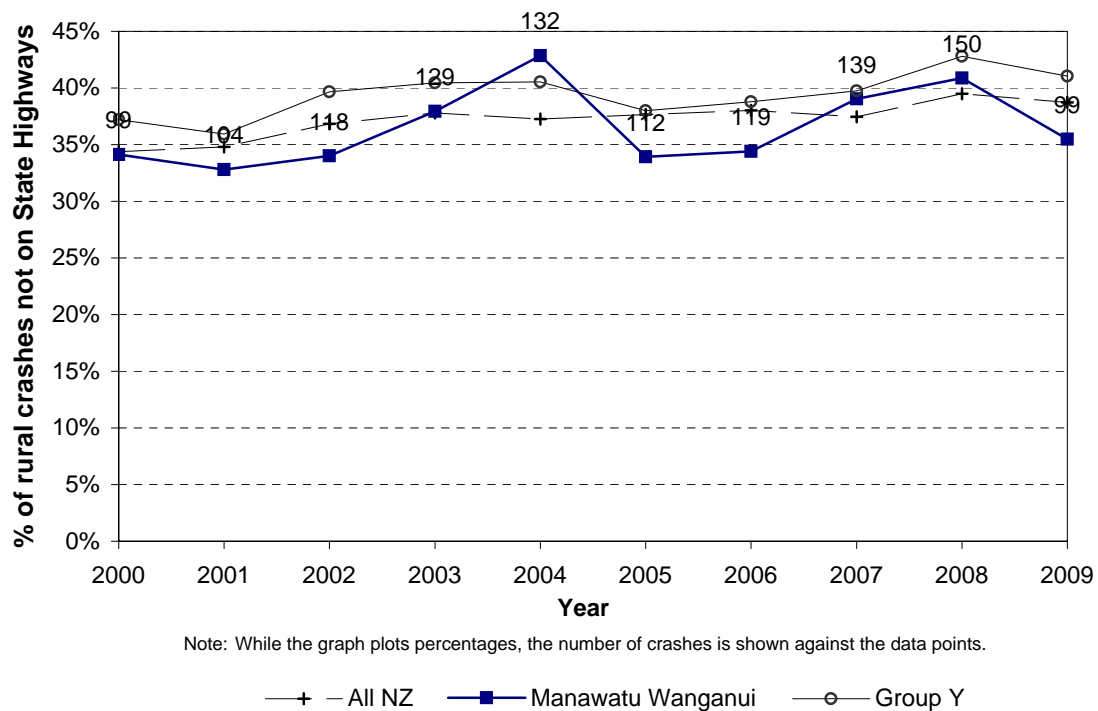




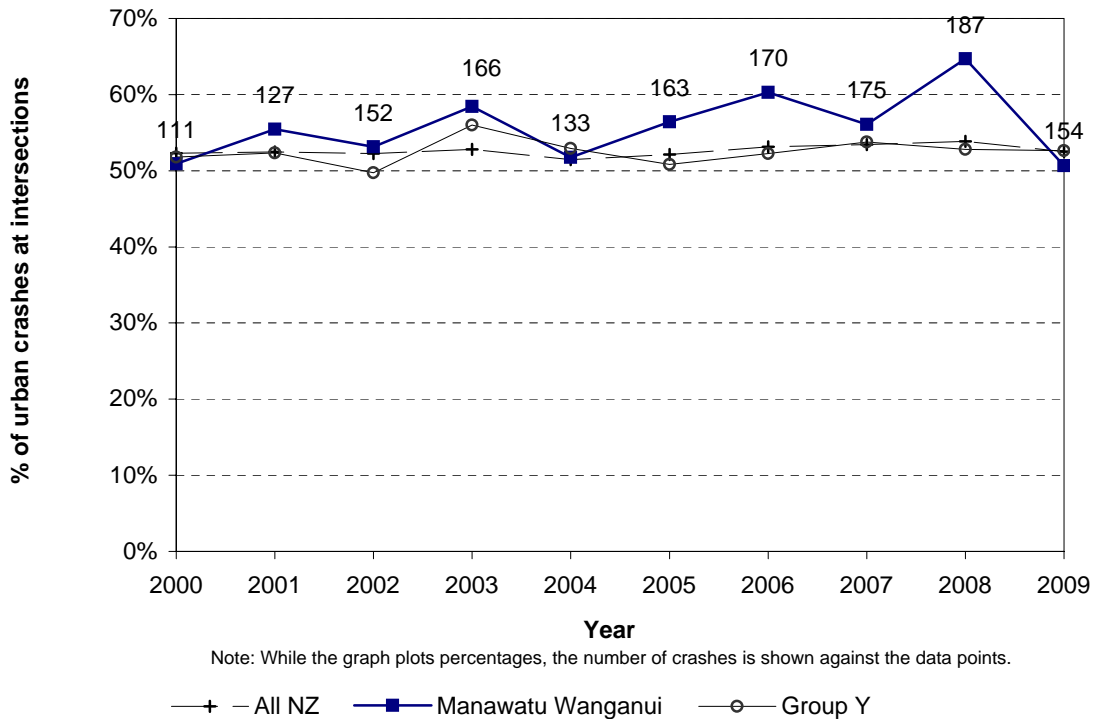
**Figure 6.1 Crashes not on state highways  
Manawatu Wanganui Region - urban roads**



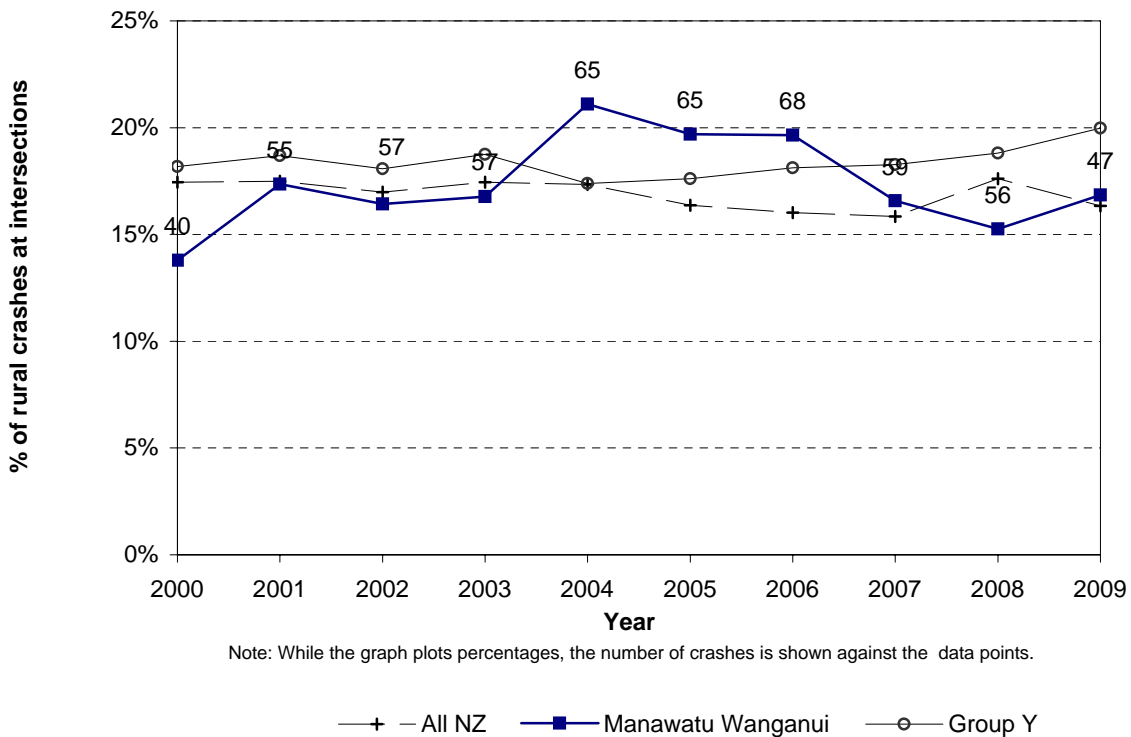
**Figure 6.2 Crashes not on state highways  
Manawatu Wanganui Region - rural roads**



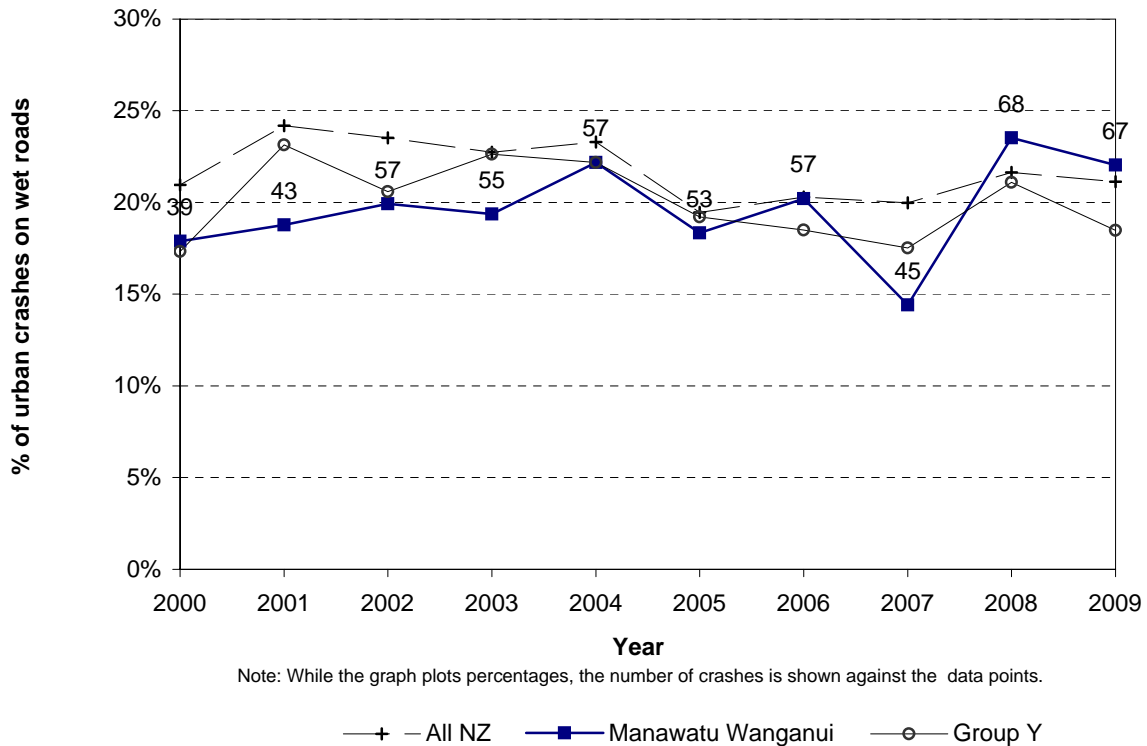
**Figure 6.3 Intersection crashes  
Manawatu Wanganui Region - urban roads**



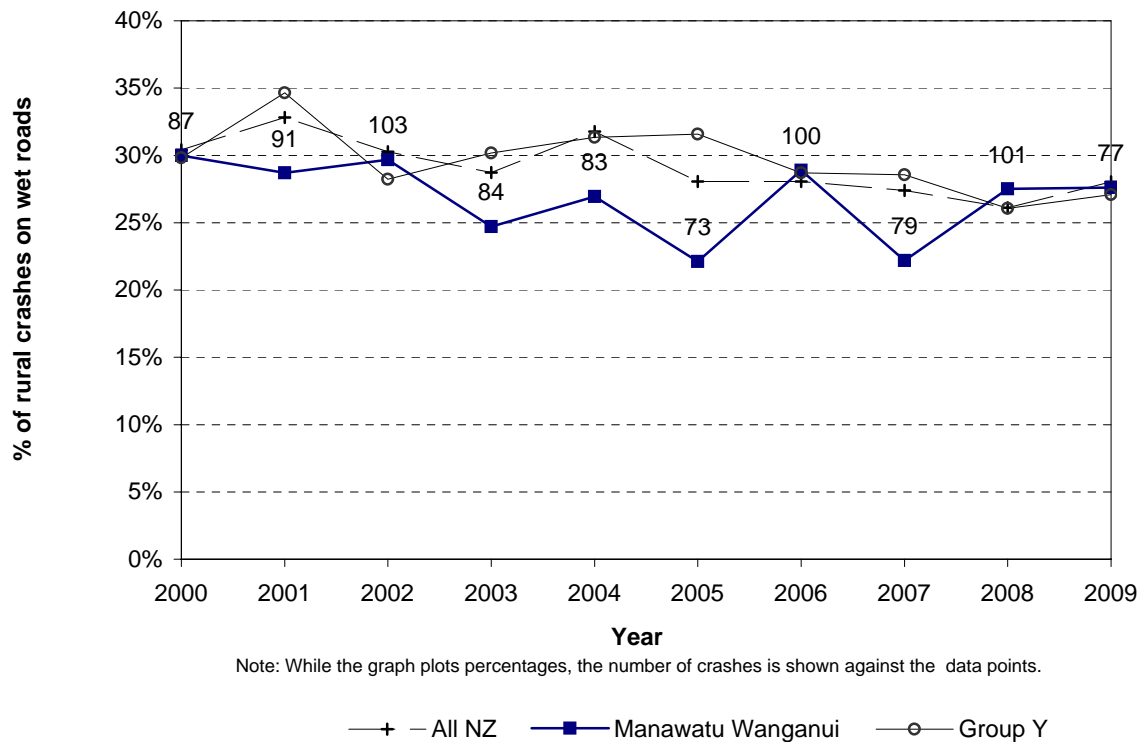
**Figure 6.4 Intersection crashes  
Manawatu Wanganui Region - rural roads**



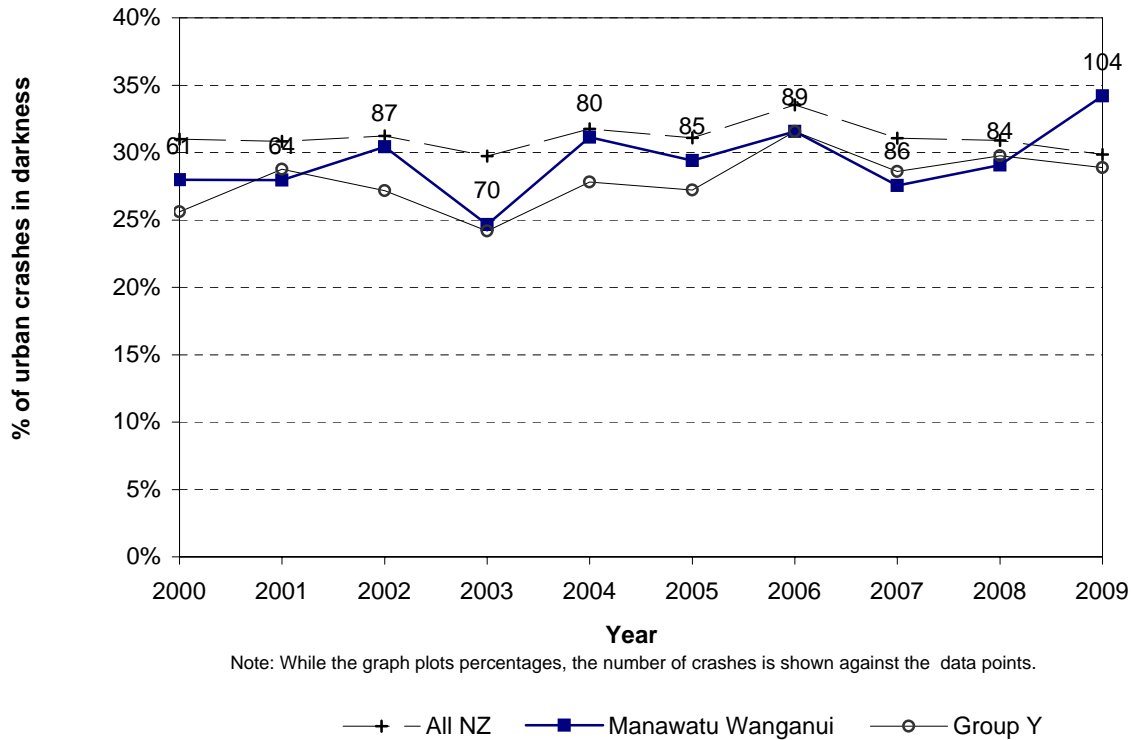
**Figure 6.5 Wet road crashes  
Manawatu Wanganui Region - urban roads**



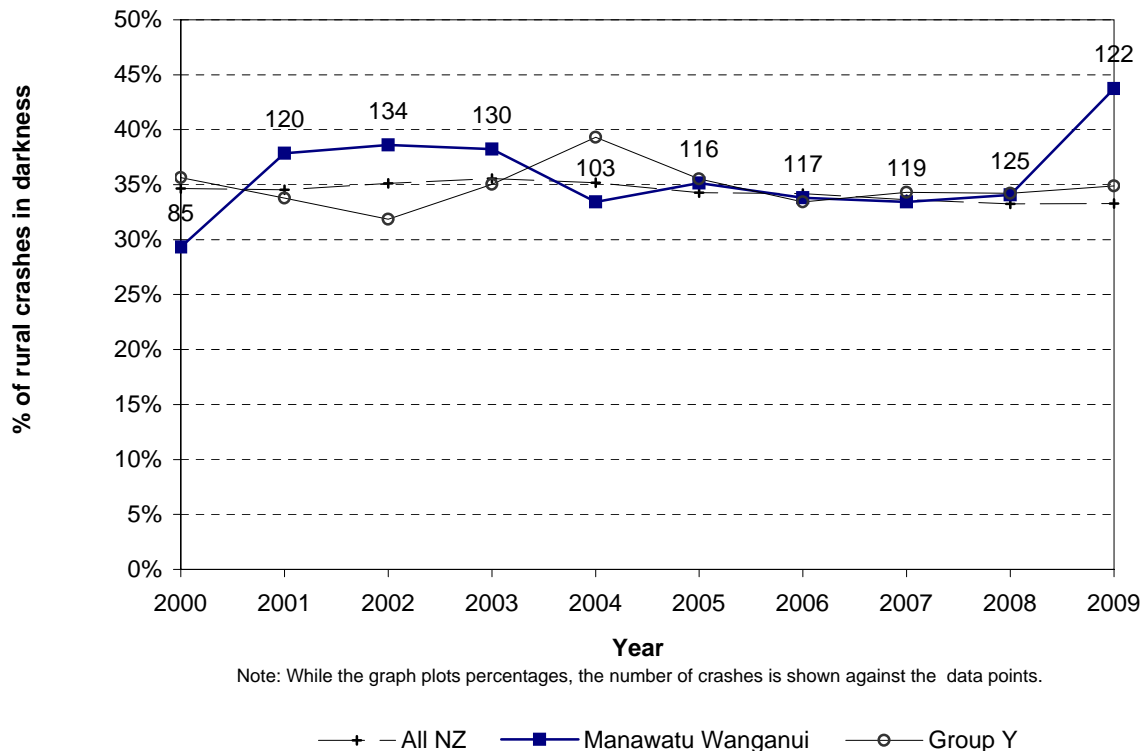
**Figure 6.6 Wet road crashes  
Manawatu Wanganui Region - rural roads**



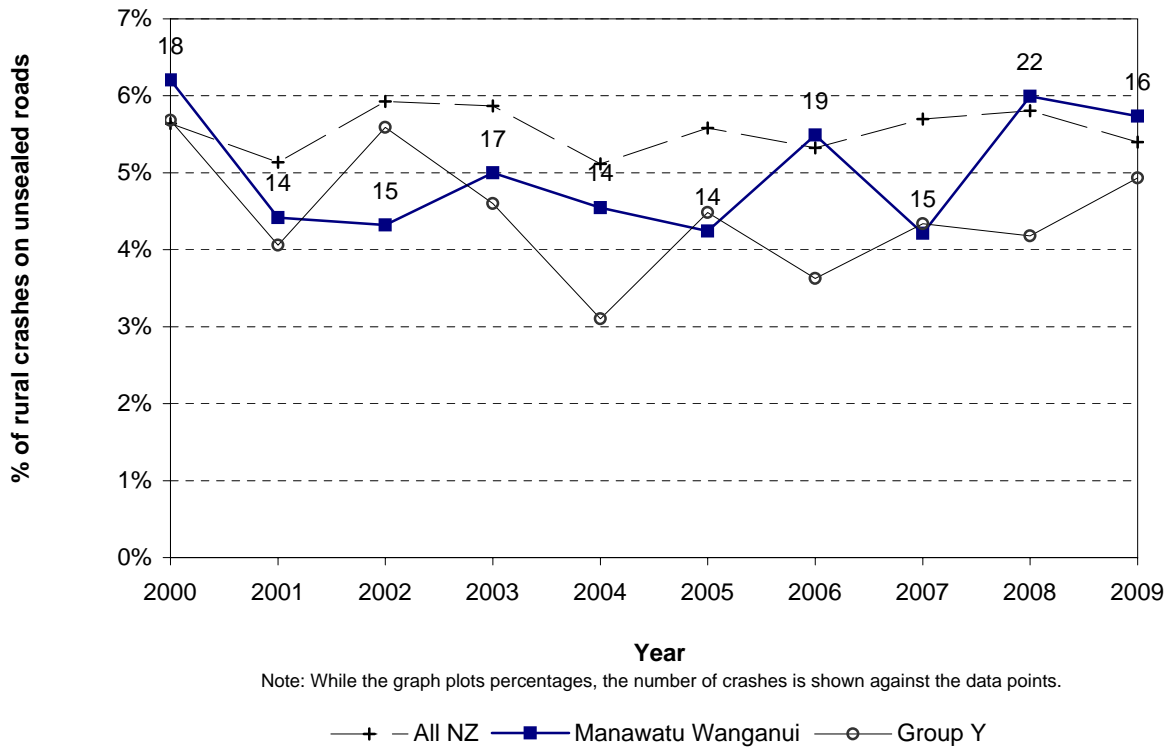
**Figure 6.7 Crashes in darkness  
Manawatu Wanganui Region - urban roads**



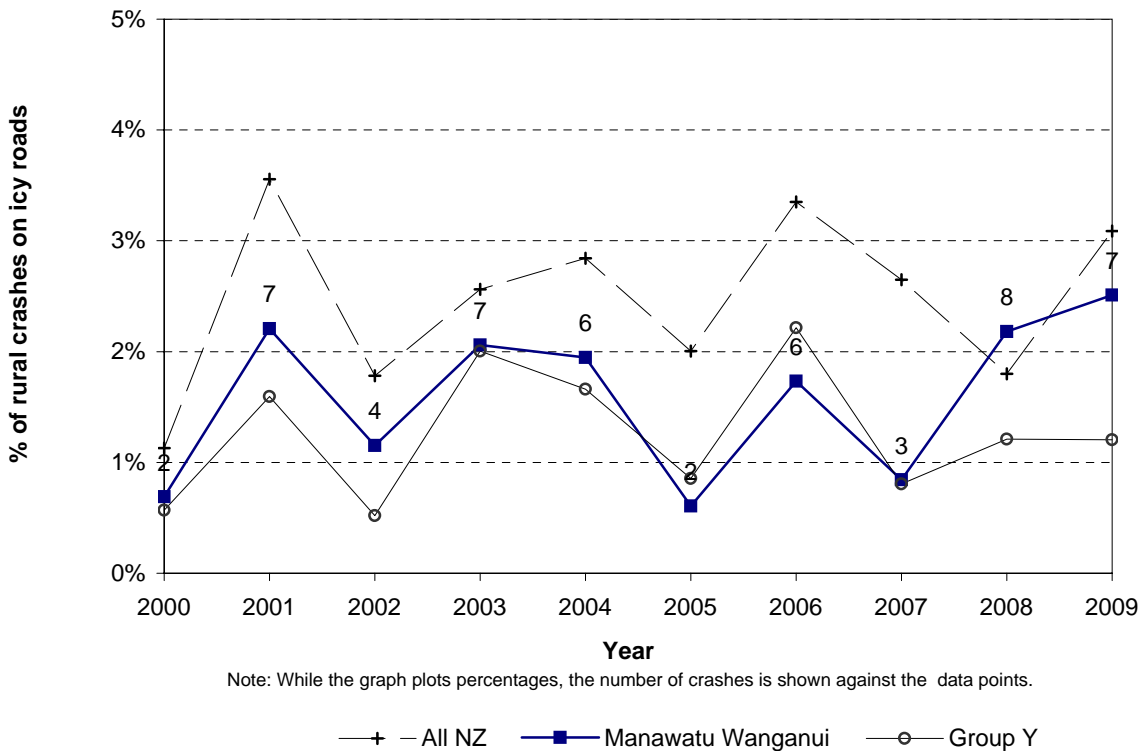
**Figure 6.8 Crashes in darkness  
Manawatu Wanganui Region - rural roads**



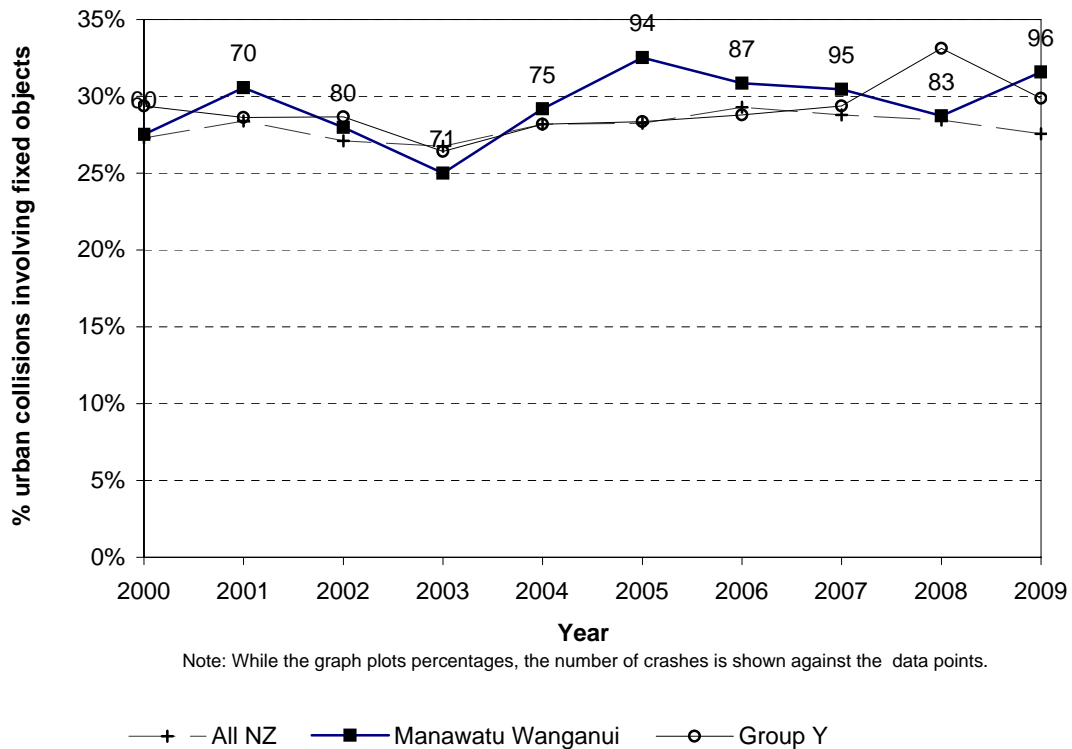
**Figure 6.9 Unsealed road crashes**  
Manawatu Wanganui Region - rural roads



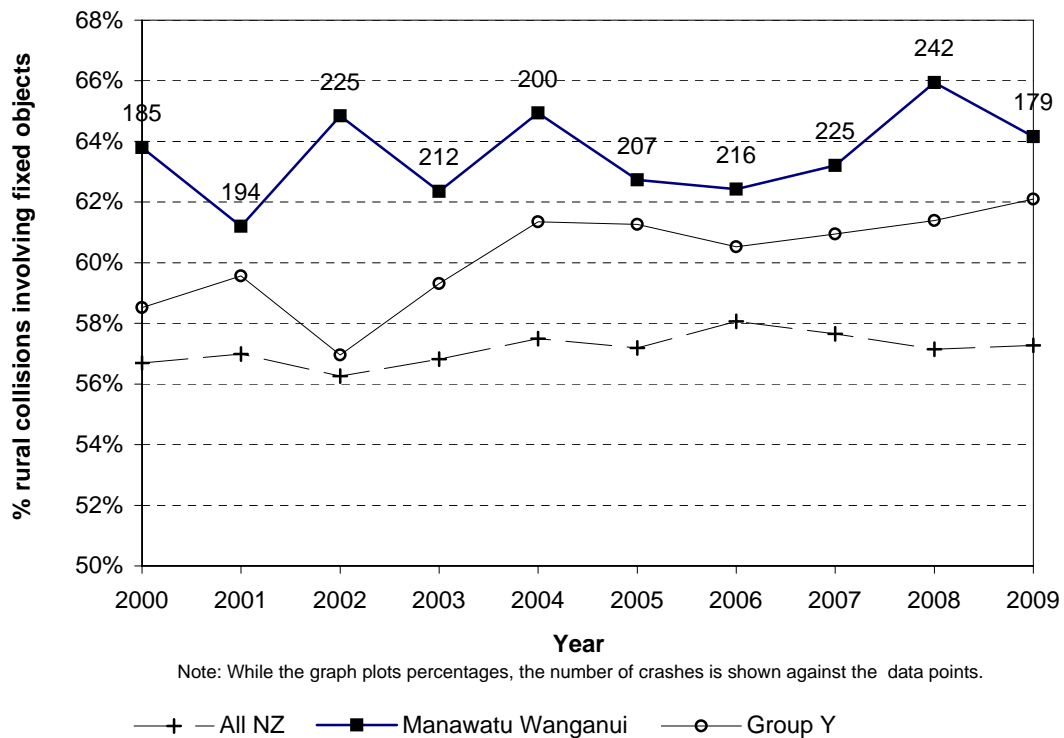
**Figure 6.10 Icy road crashes**  
Manawatu Wanganui Region - rural roads



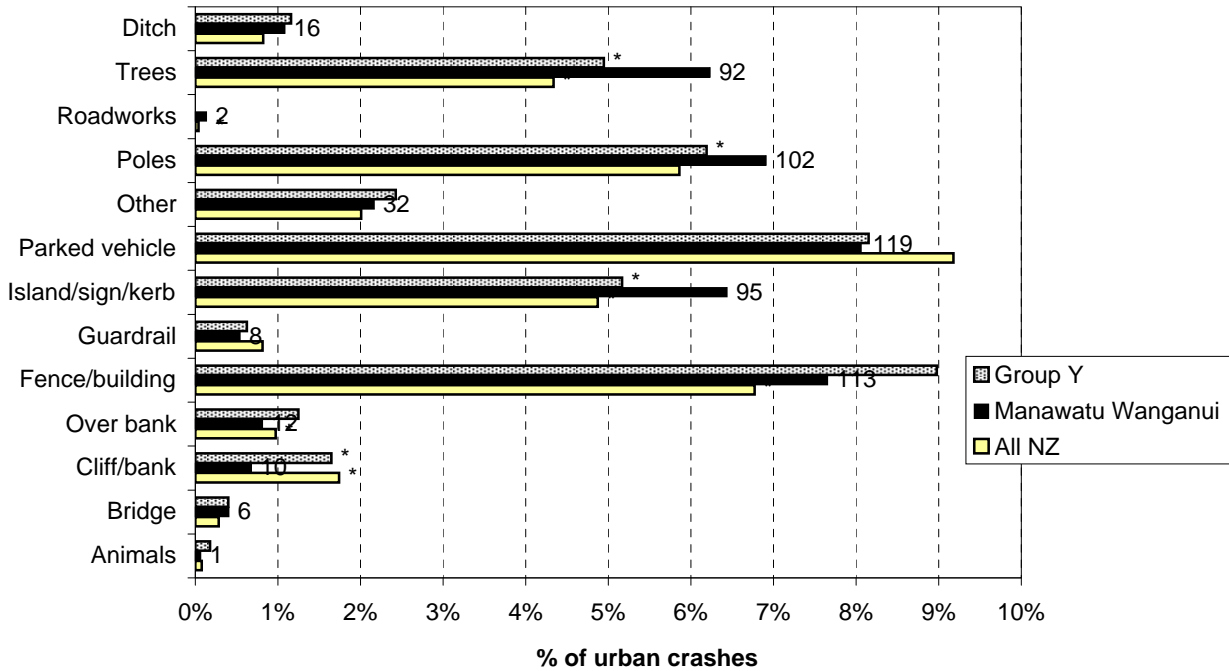
**Figure 6.11 Collisions with objects  
Manawatu Wanganui Region - urban roads**



**Figure 6.12 Collisions with objects  
Manawatu Wanganui Region - rural roads**

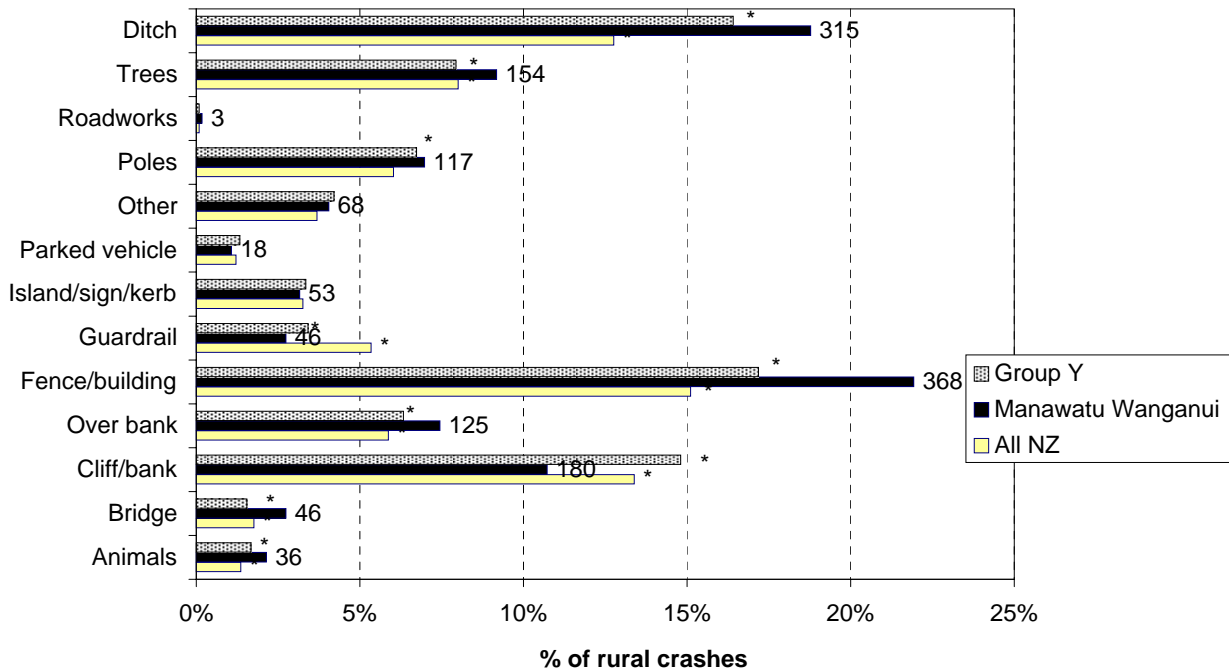


**Figure 6.13 Objects struck - urban  
Manawatu Wanganui Region (2005-2009)**



Note: While the graph plots percentages, the number of crashes is shown against the data points.  
\*Denotes statistically significant difference between Local Authority and National or Peer Group Proportions

**Figure 6.14 Objects struck - rural  
Manawatu Wanganui Region (2005-2009)**



Note: While the graph plots percentages, the number of crashes is shown against the data points.  
\*Denotes statistically significant difference between Local Authority and National or Peer Group Proportions

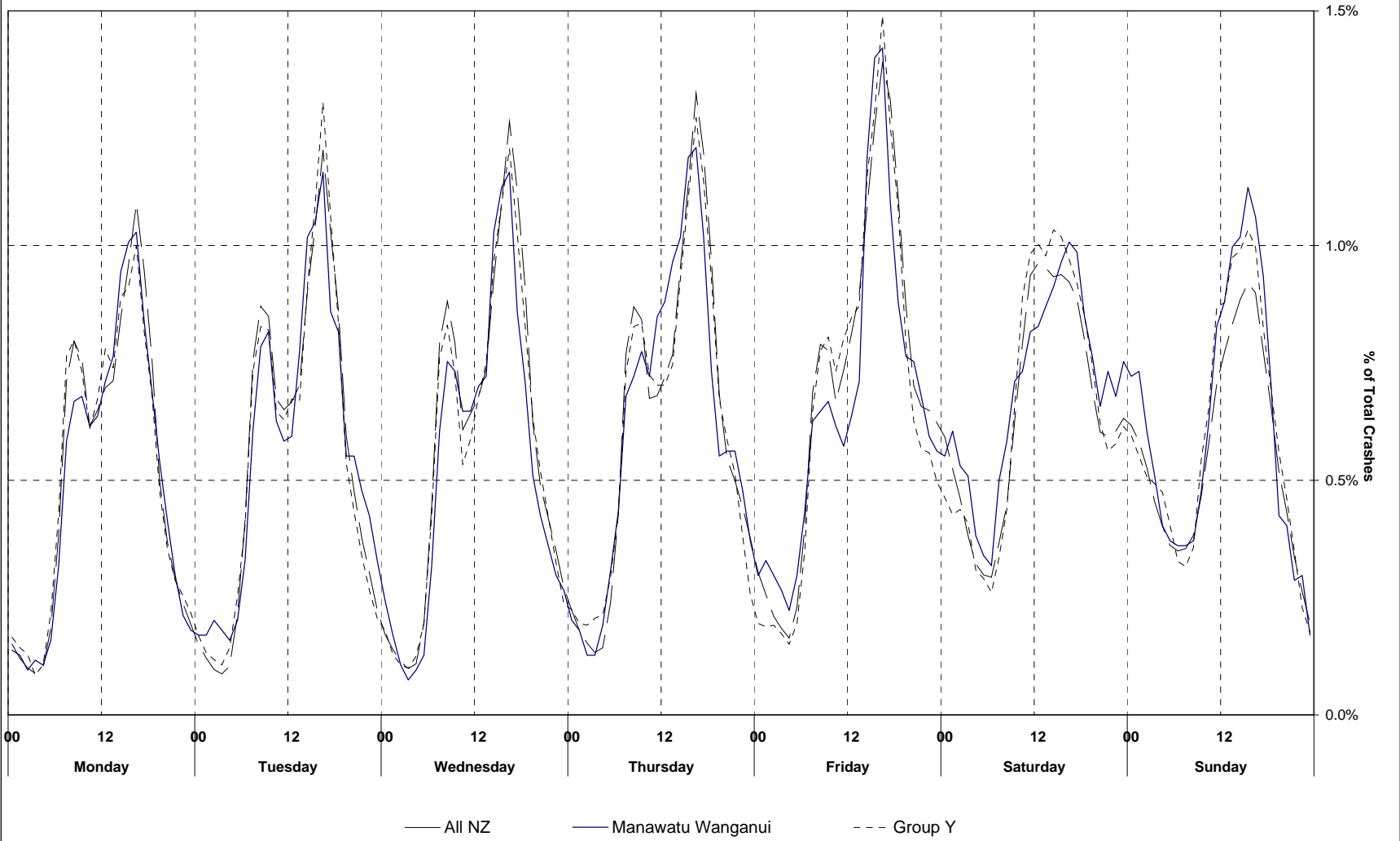




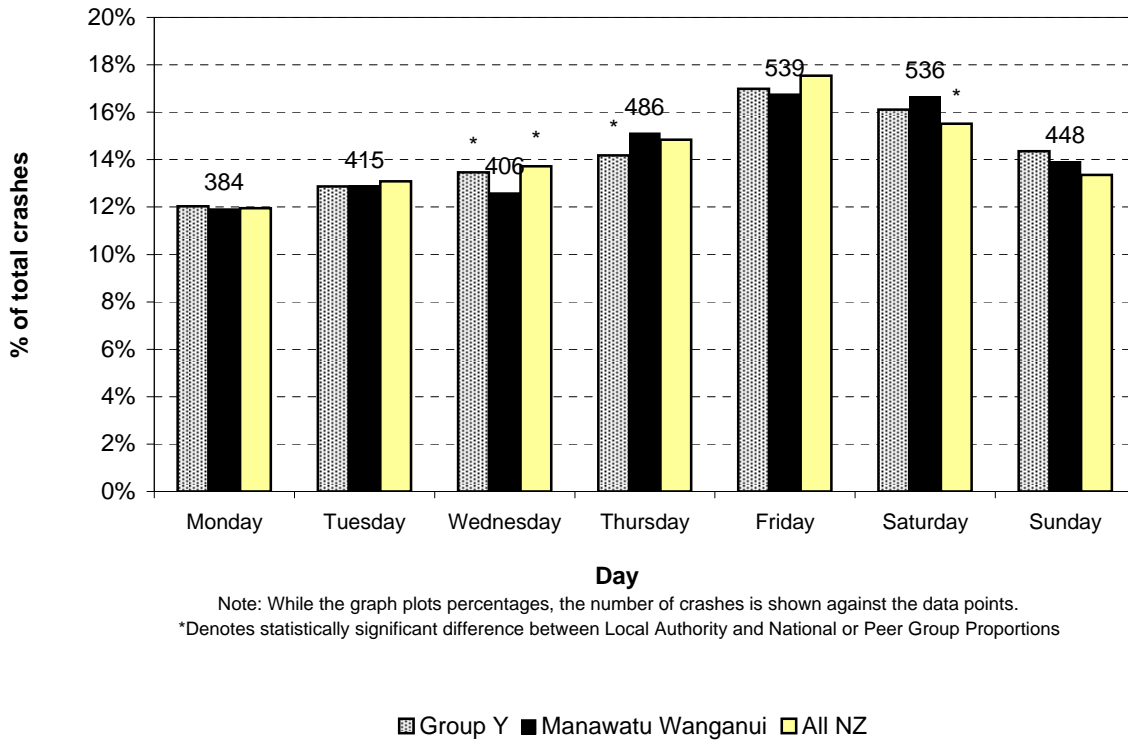
# *Date and Time Statistics*



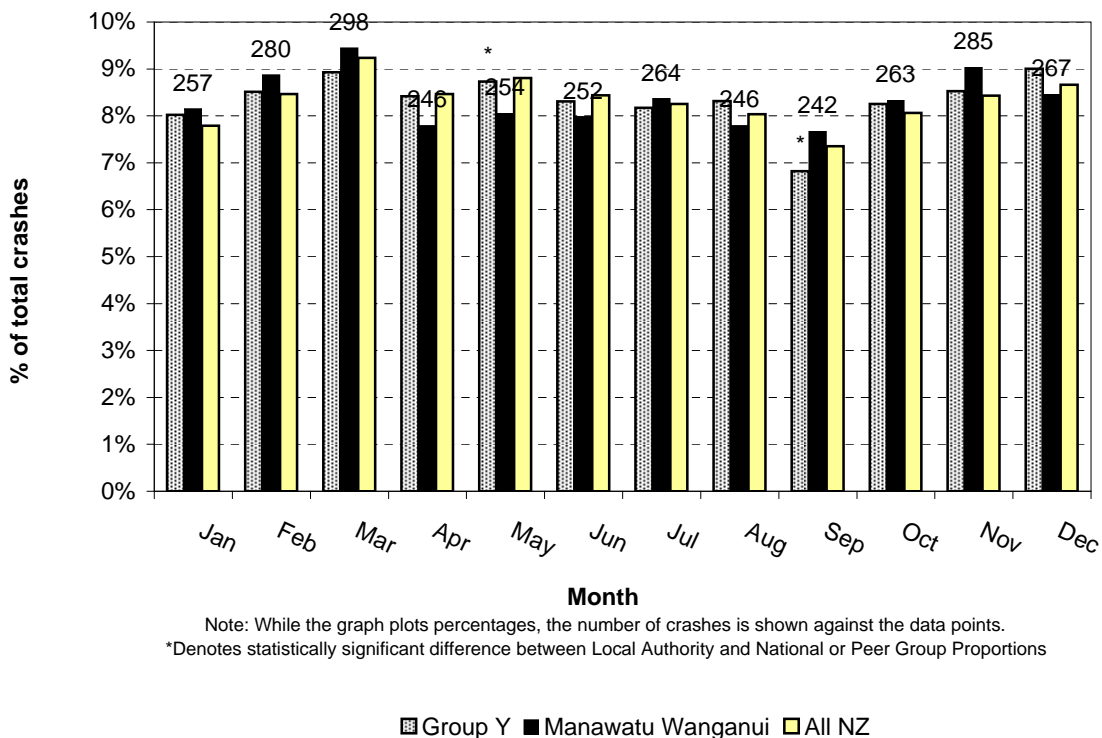
Figure 7.1 Time pattern over average week  
Manawatu Wanganui Region (2005-2009)



**Figure 7.2 Day of week (6 a.m. to 6 a.m.)  
Manawatu Wanganui Region (2005-2009)**



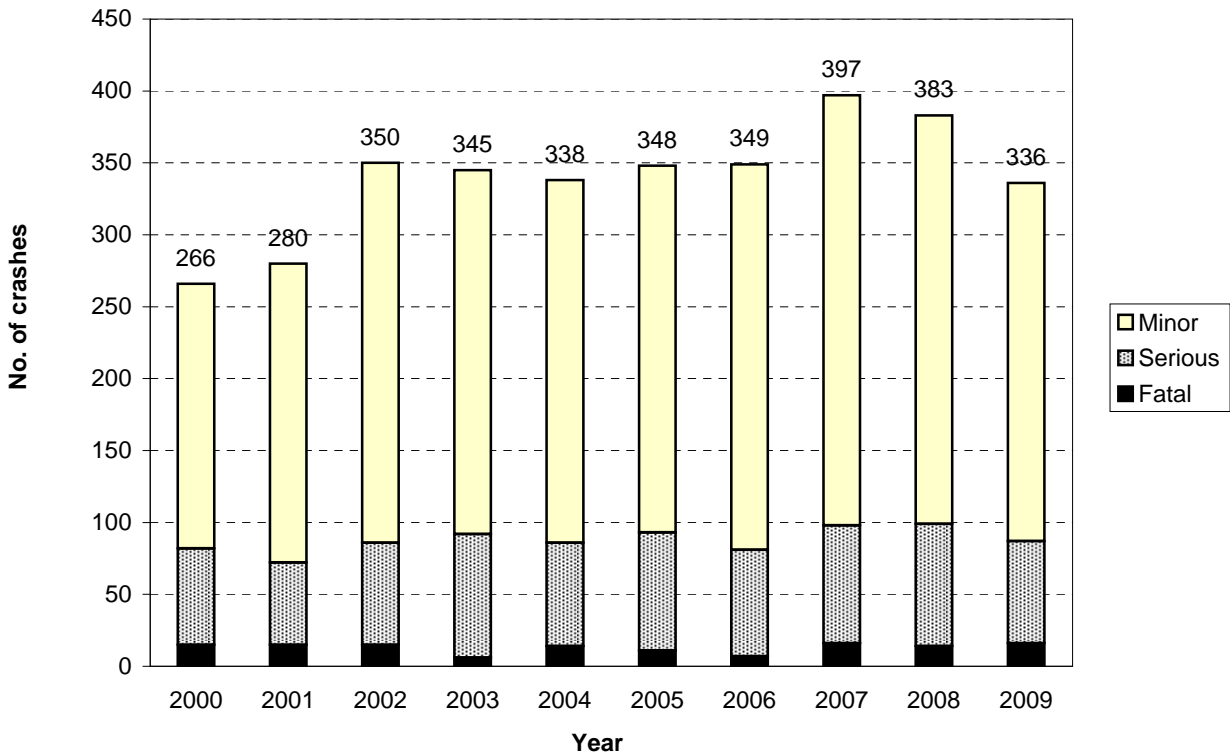
**Figure 7.3 Month of year  
Manawatu Wanganui Region (2005-2009)**



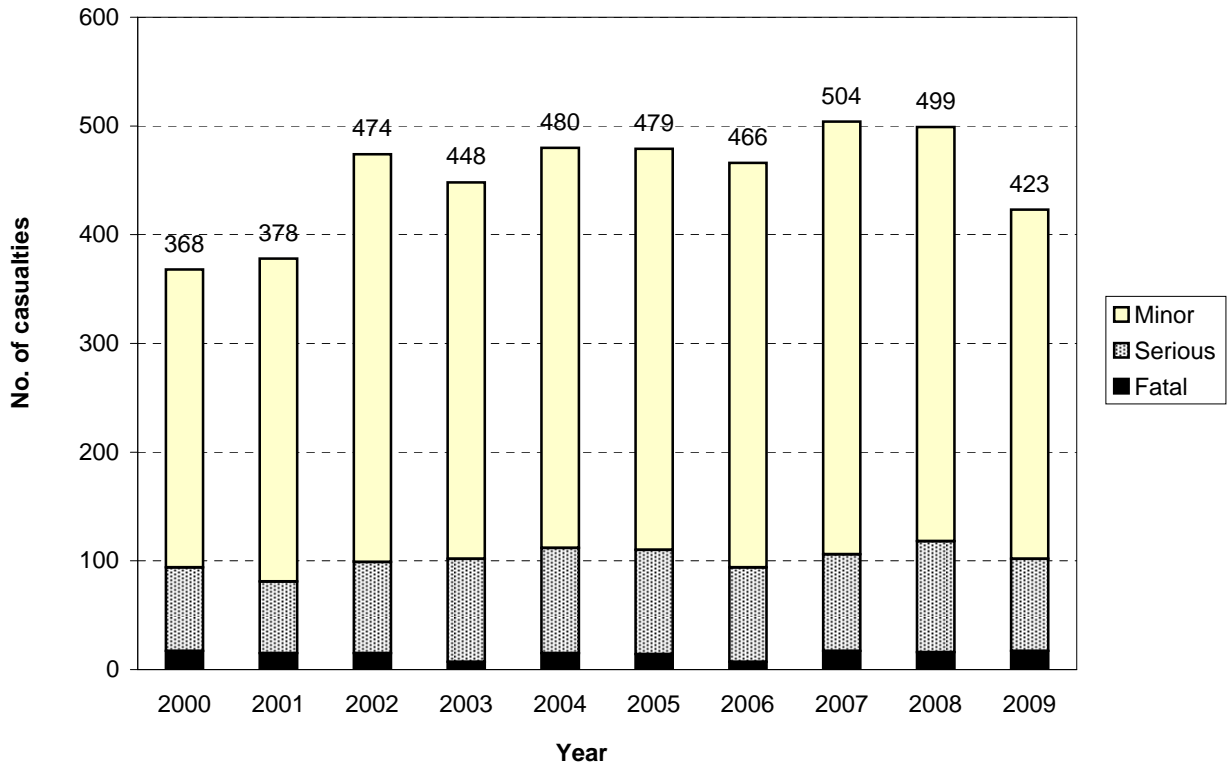
# *Local Road Statistics*



**Figure 8.1 Number of injury crashes**  
Manawatu Wanganui Region - council roads (urban & rural)

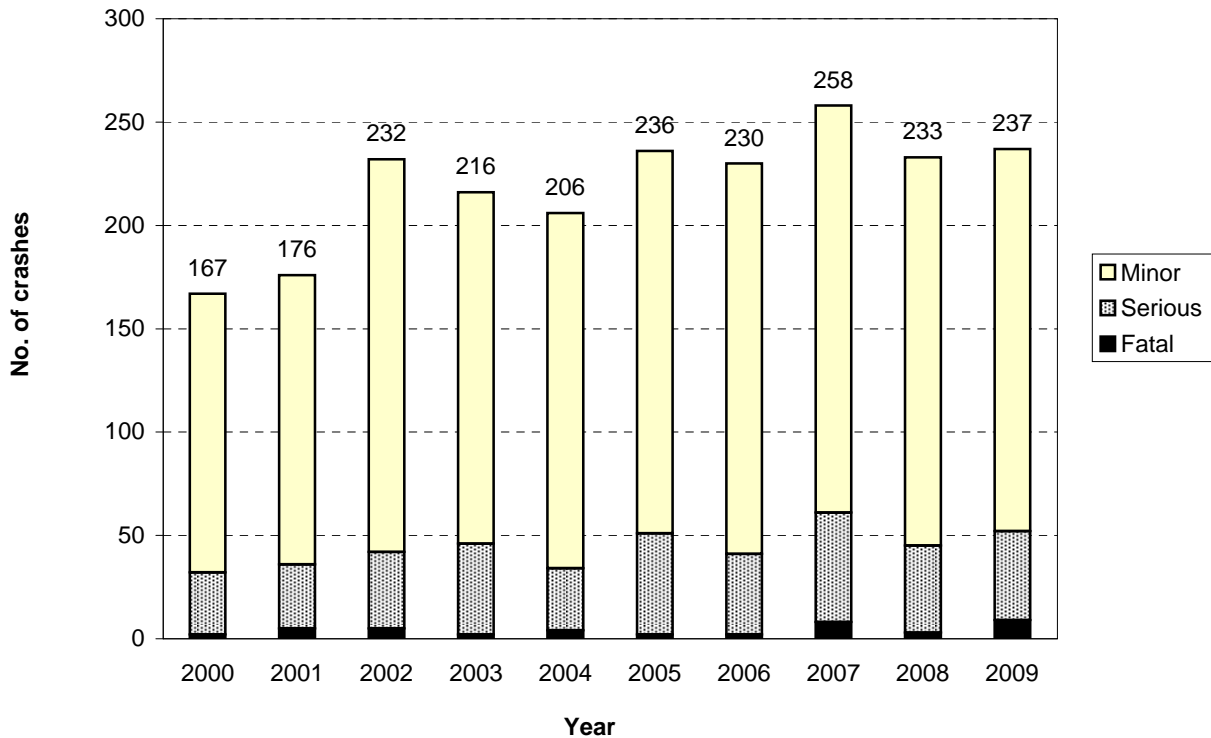


**Figure 8.2 Number of casualties**  
Manawatu Wanganui Region - council roads (urban & rural)

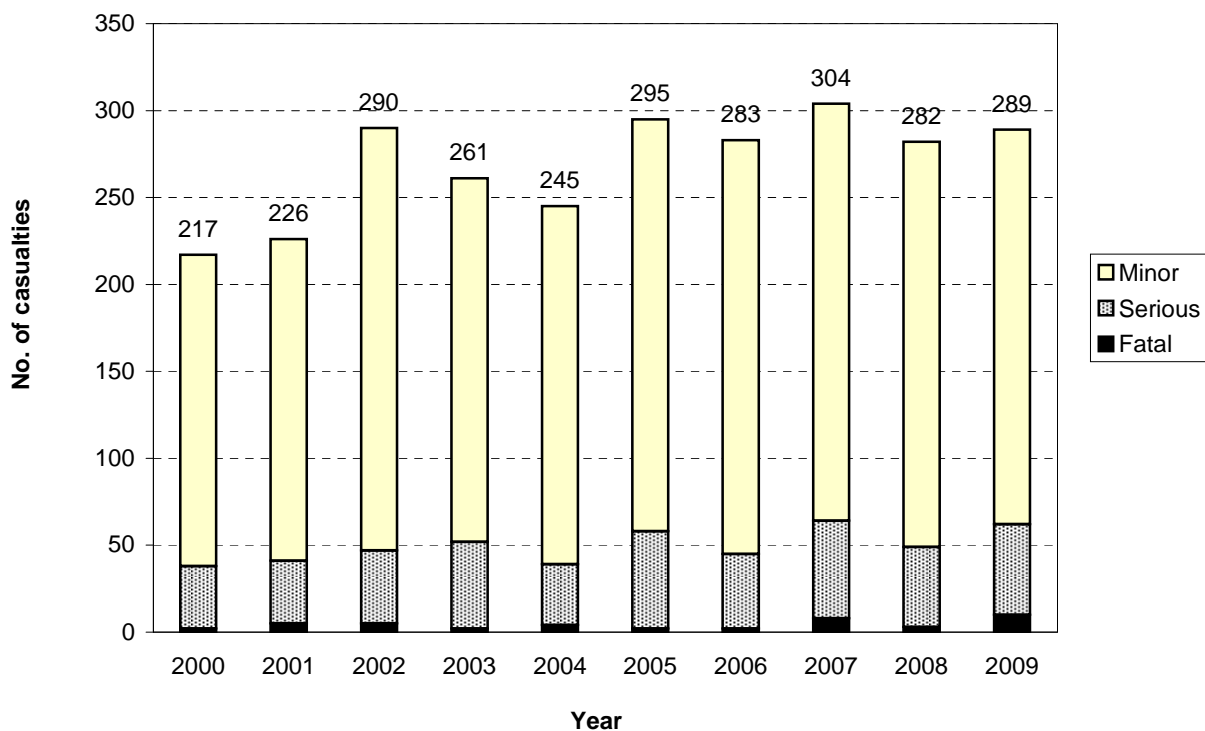




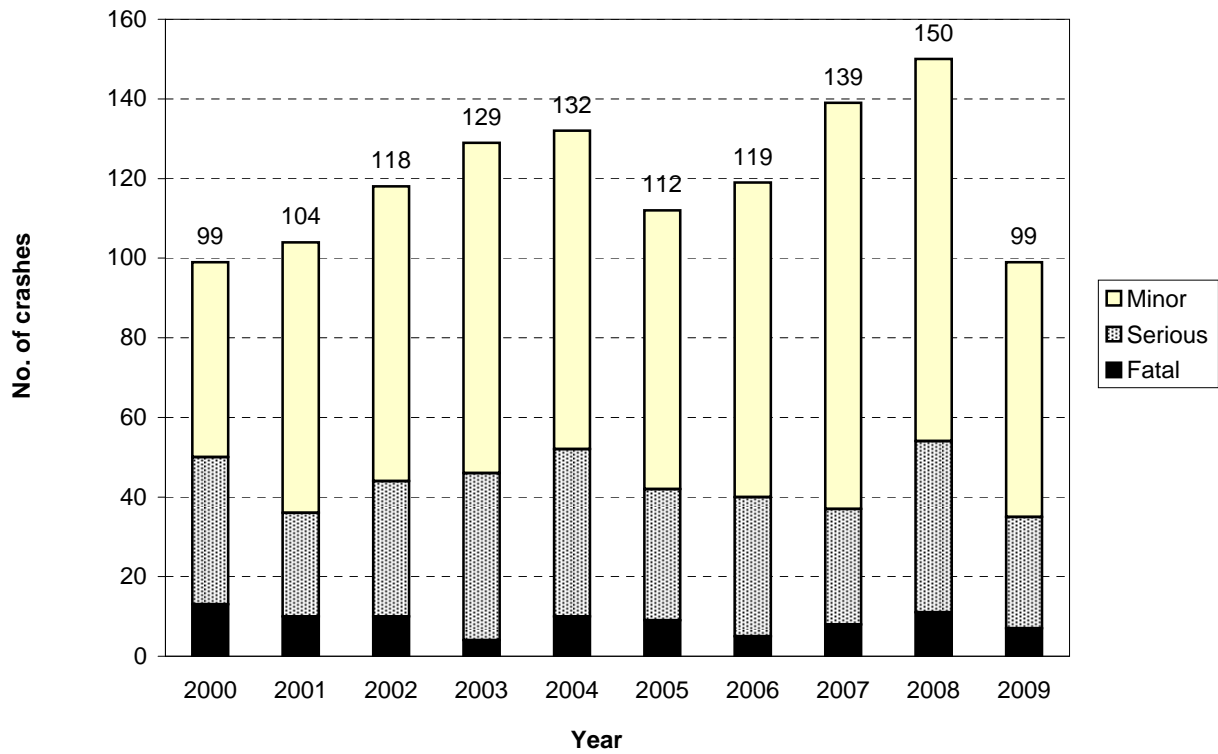
**Figure 8.3 Number of injury crashes**  
Manawatu Wanganui Region - urban council roads



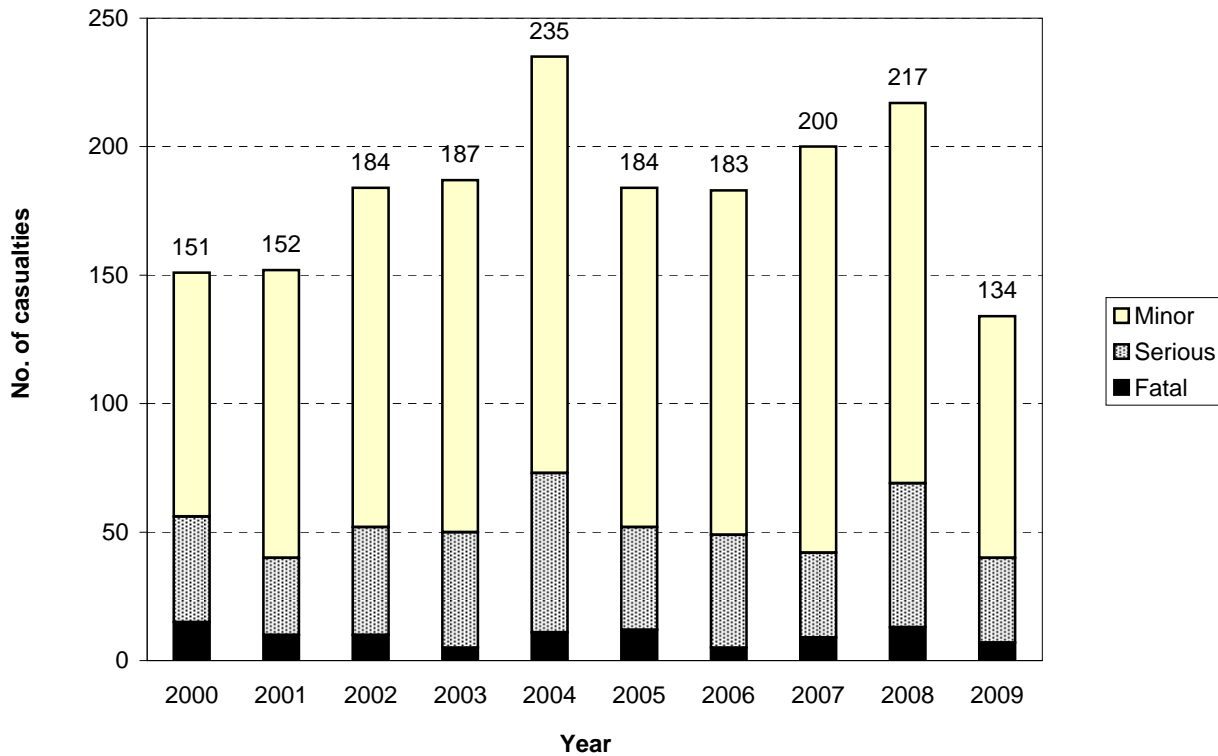
**Figure 8.4 Number of casualties**  
Manawatu Wanganui Region - urban council roads



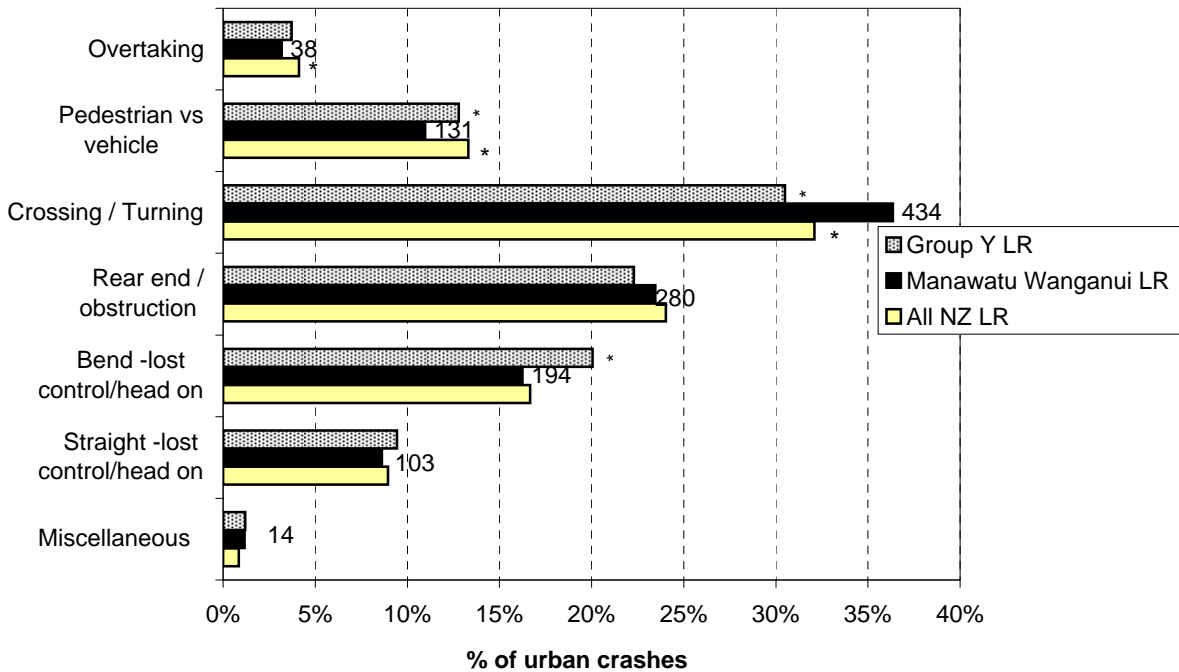
**Figure 8.5 Number of injury crashes**  
Manawatu Wanganui Region - rural council roads



**Figure 8.6 Number of casualties**  
Manawatu Wanganui Region - rural council roads

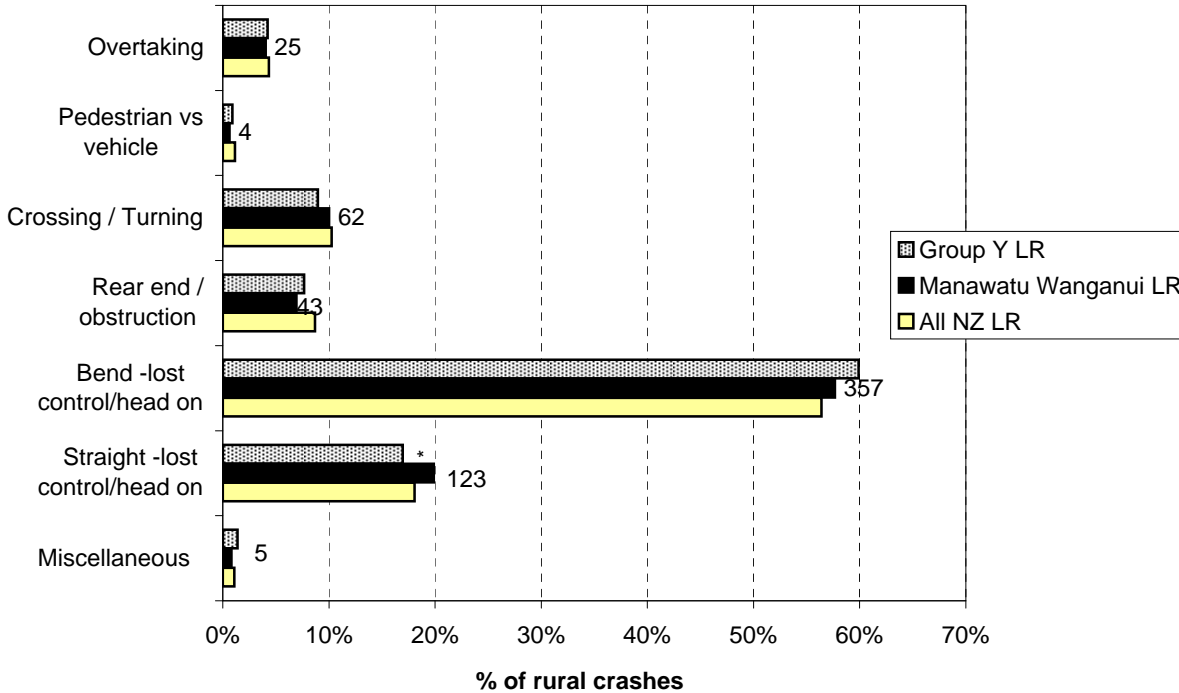


**Figure 8.7 Crash movement type - urban  
Manawatu Wanganui Region council roads (2005-2009)**



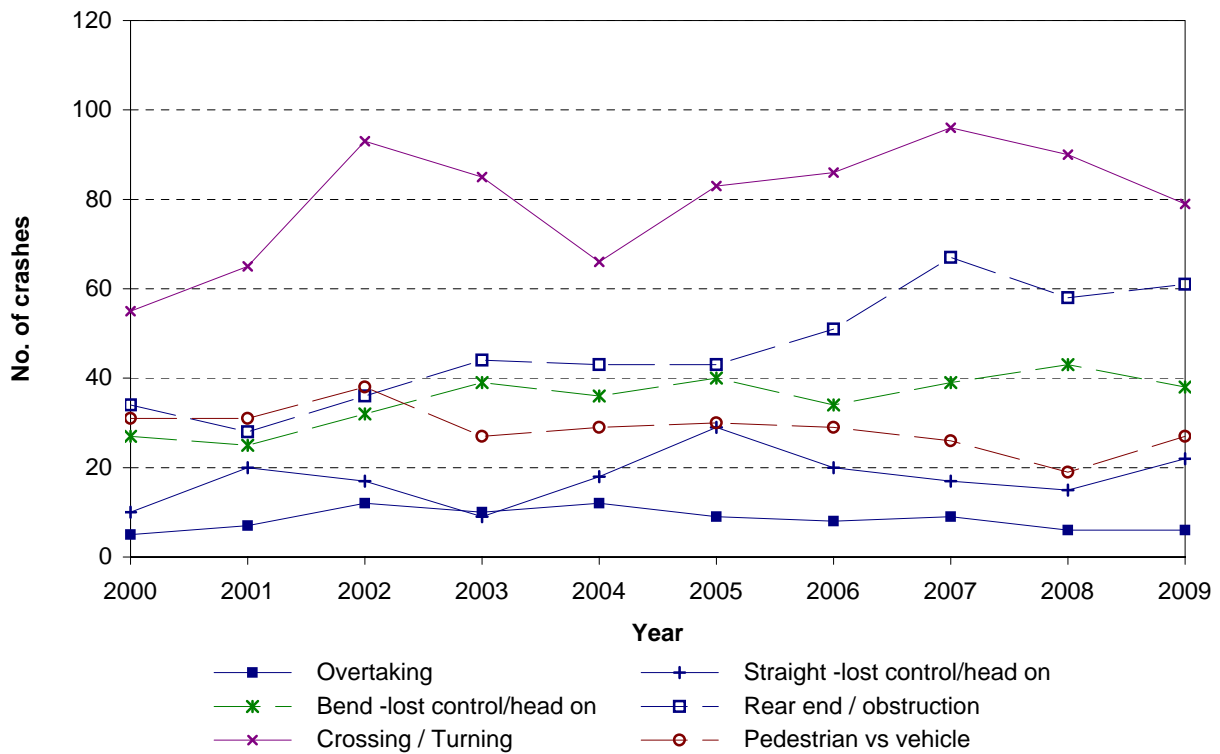
Note: While the graph plots percentages, the number of crashes is shown against the data points.  
\*Denotes statistically significant difference between Local Authority and National or Peer Group Proportions

**Figure 8.8 Crash movement type - rural  
Manawatu Wanganui Region council roads (2005-2009)**

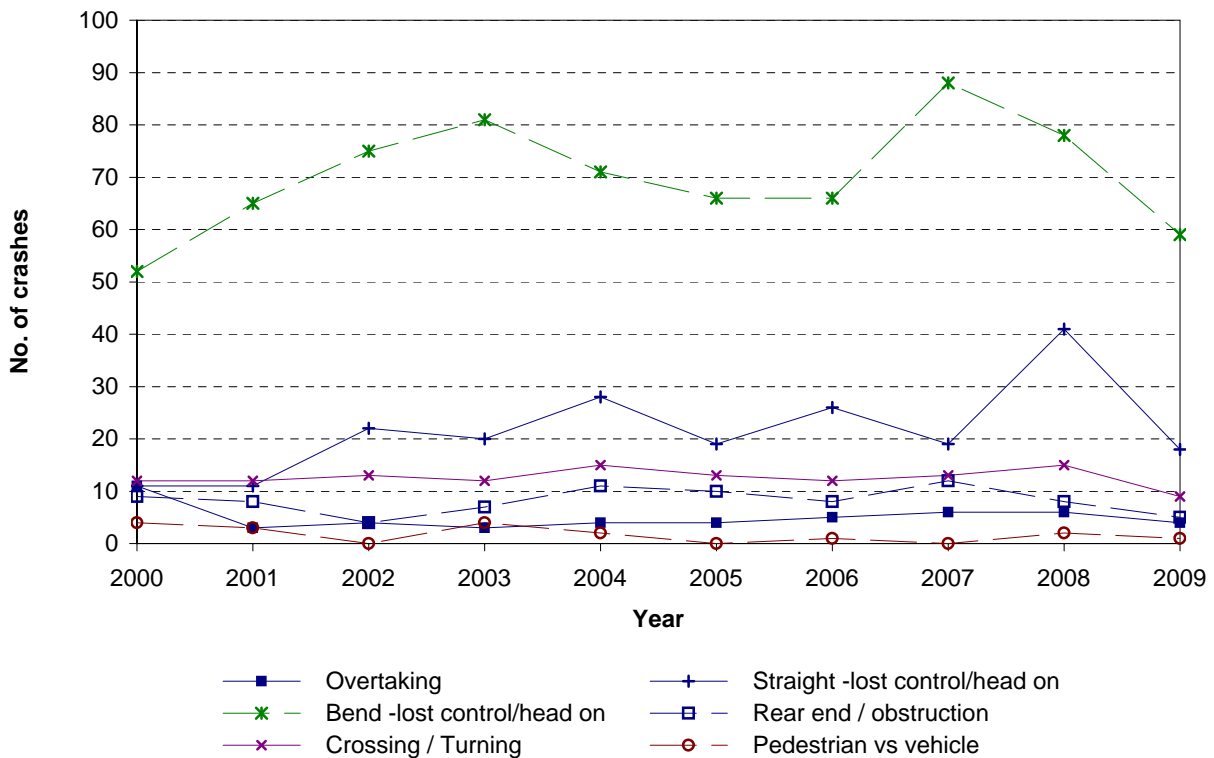


Note: While the graph plots percentages, the number of crashes is shown against the data points.  
\*Denotes statistically significant difference between Local Authority and National or Peer Group Proportions

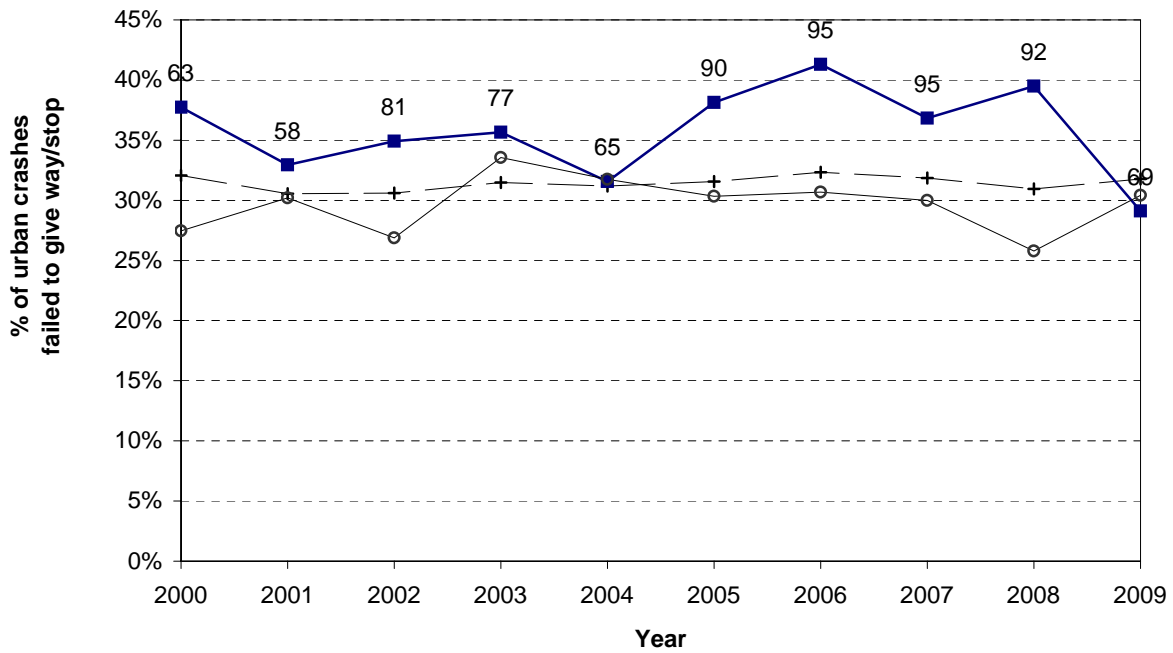
**Figure 8.9 Crash movement type - Trends  
Manawatu Wanganui Region - urban council roads**



**Figure 8.10 Crash movement type - Trends  
Manawatu Wanganui Region - rural council roads**



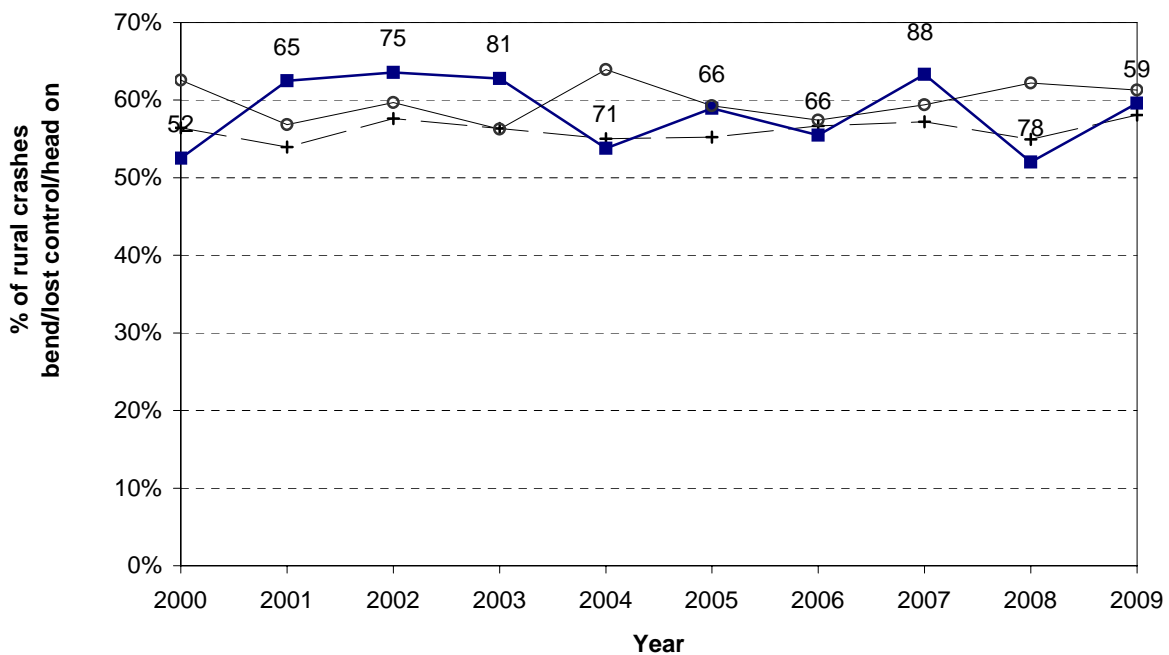
**Figure 8.11 Failed to give way/stop  
Manawatu Wanganui Region - urban council roads**



Note: While the graph plots percentages, the number of crashes is shown against the data points.

—+— All NZ LR —■— Manawatu Wanganui LR —○— Group Y LR

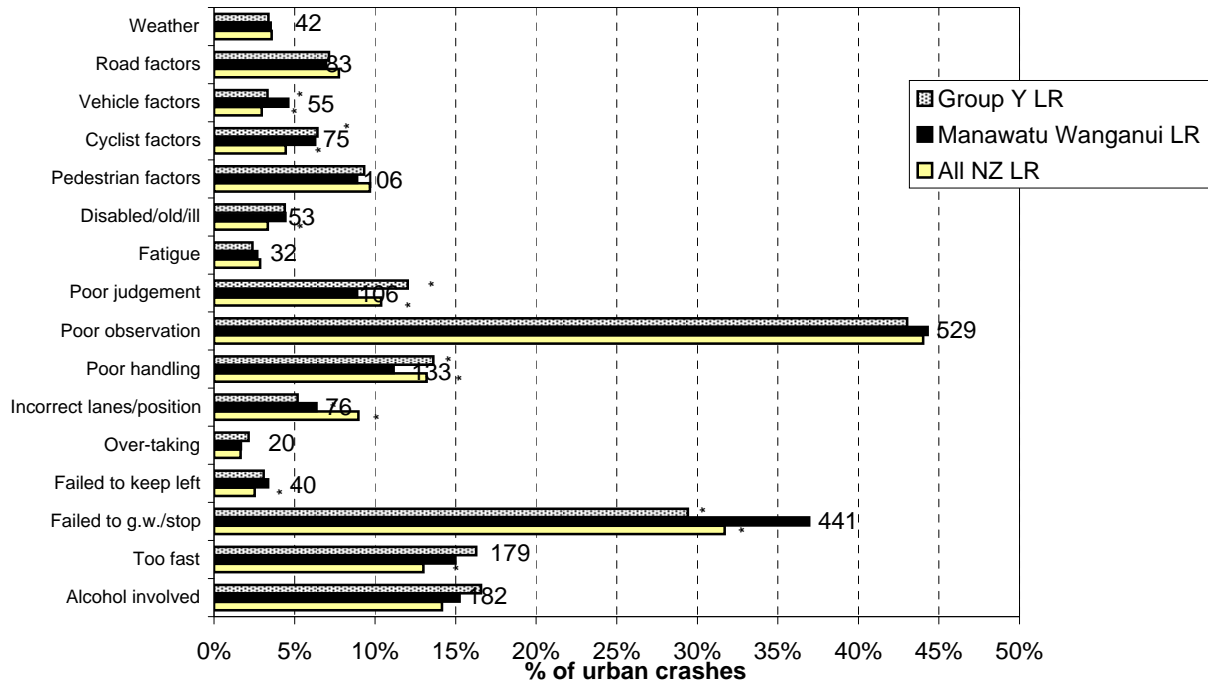
**Figure 8.12 Bend - lost control / head - on  
Manawatu Wanganui Region - rural council roads**



Note: While the graph plots percentages, the number of crashes is shown against the data points.

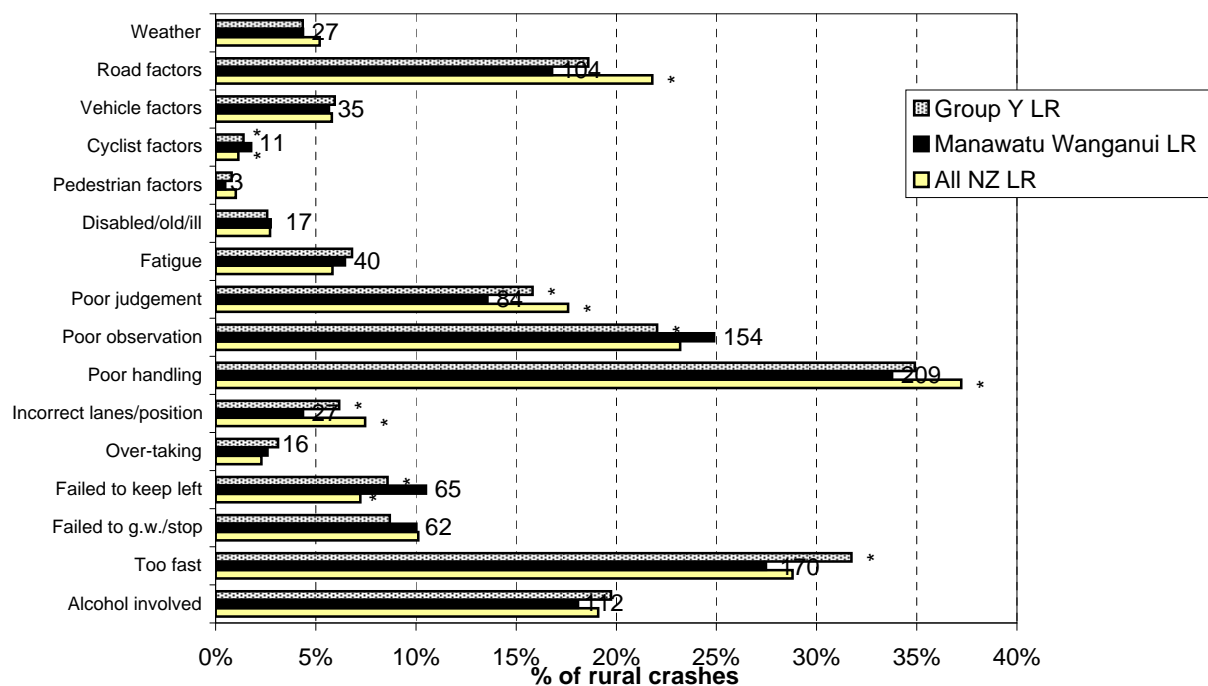
—+— All NZ LR —■— Manawatu Wanganui LR —○— Group Y LR

**Figure 8.13 Contributing factors - urban  
Manawatu Wanganui Region council roads (2005-2009)**



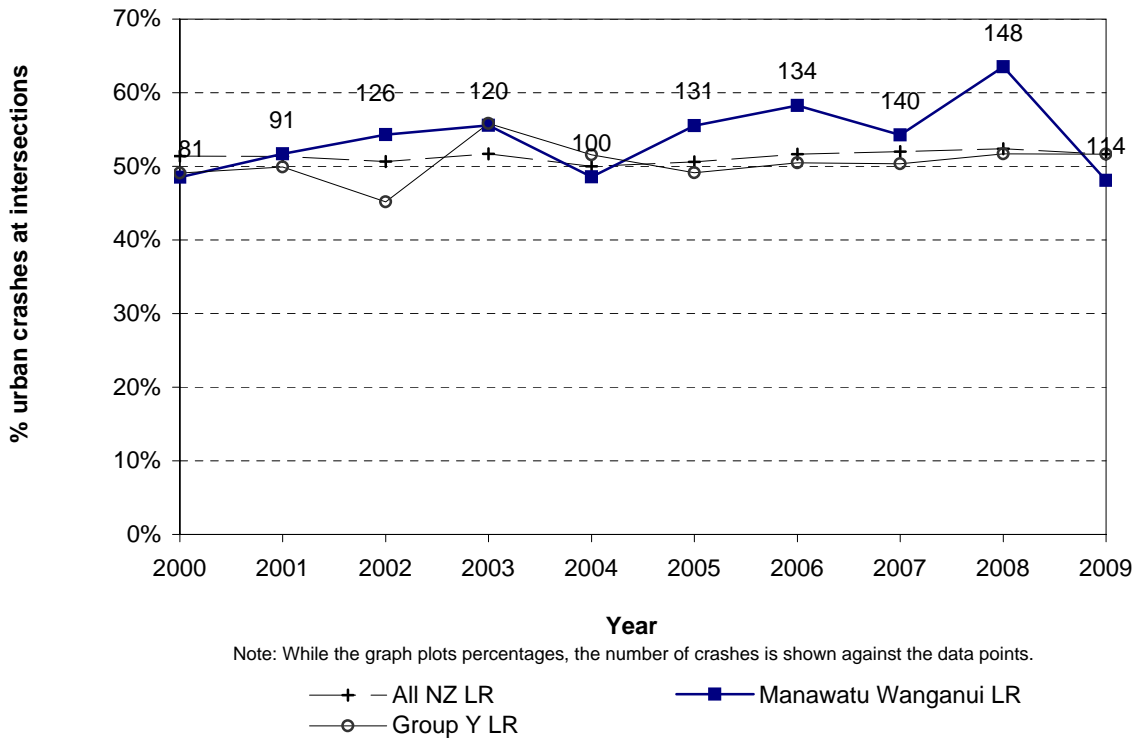
Note: While the graph plots percentages, the number of crashes is shown against the data points.  
\*Denotes statistically significant difference between Local Authority and National or Peer Group Proportions

**Figure 8.14 Contributing factors - rural  
Manawatu Wanganui Region council roads (2005-2009)**

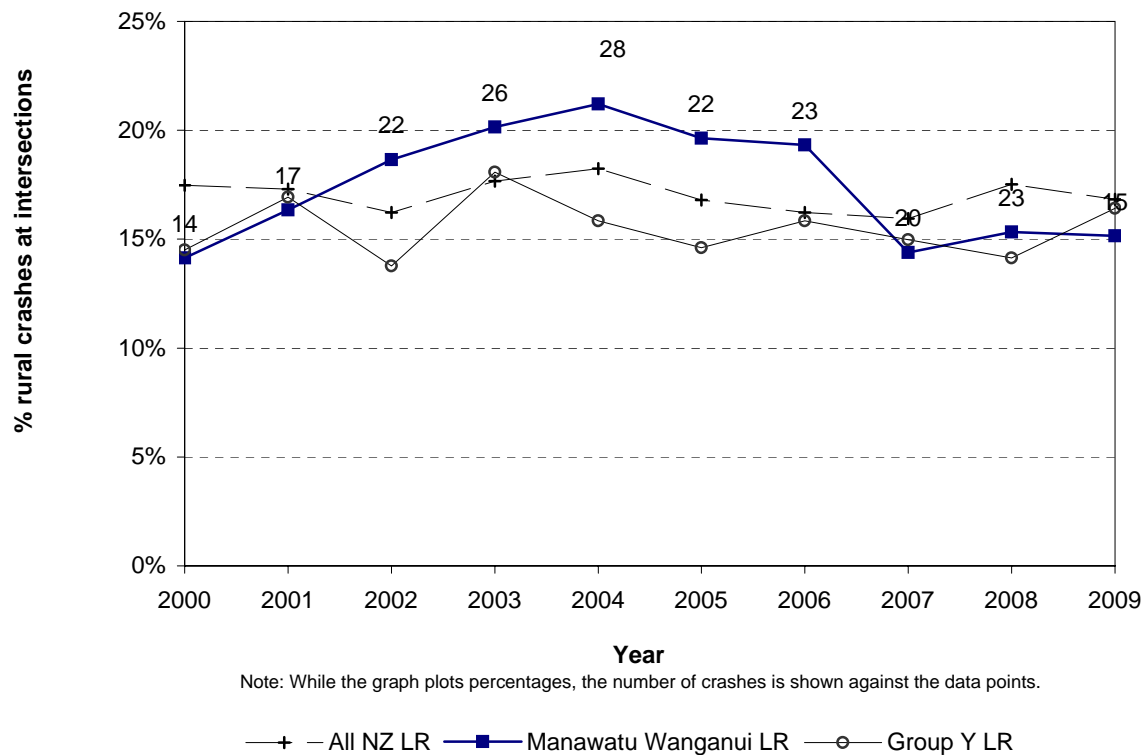


Note: While the graph plots percentages, the number of casualties is shown against the data points.  
\*Denotes statistically significant difference between Local Authority and National or Peer Group Proportions

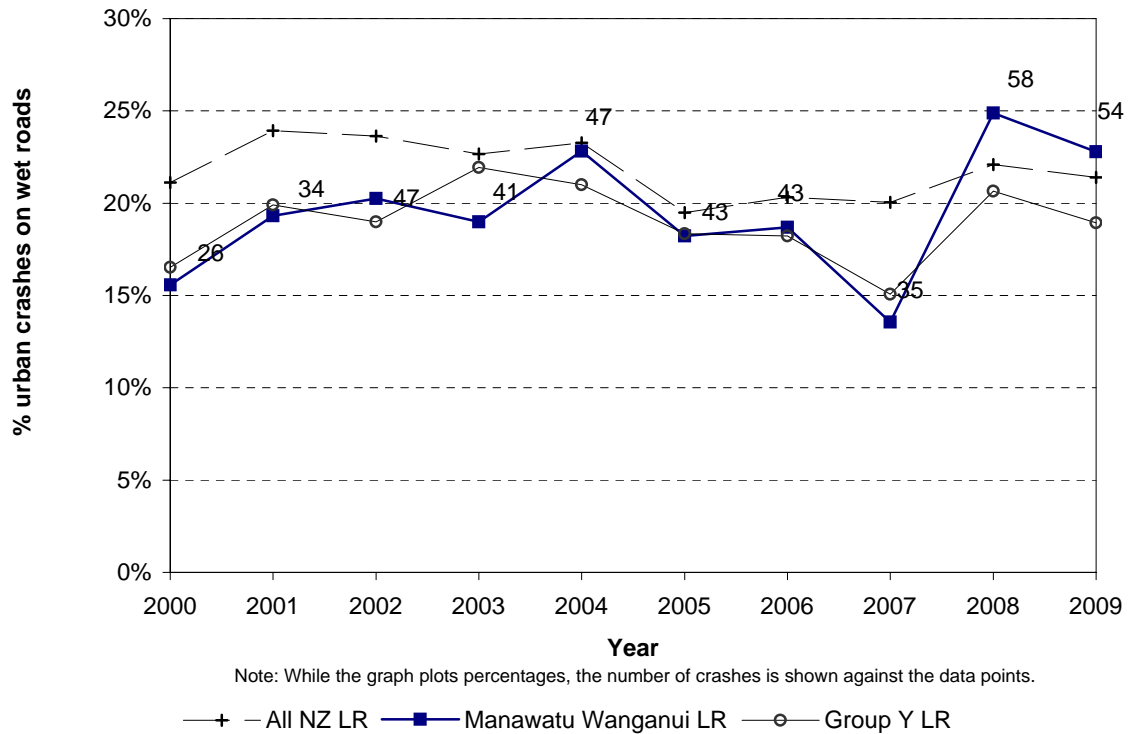
**Figure 8.15 Intersection crashes**  
**Manawatu Wanganui Region - urban council roads**



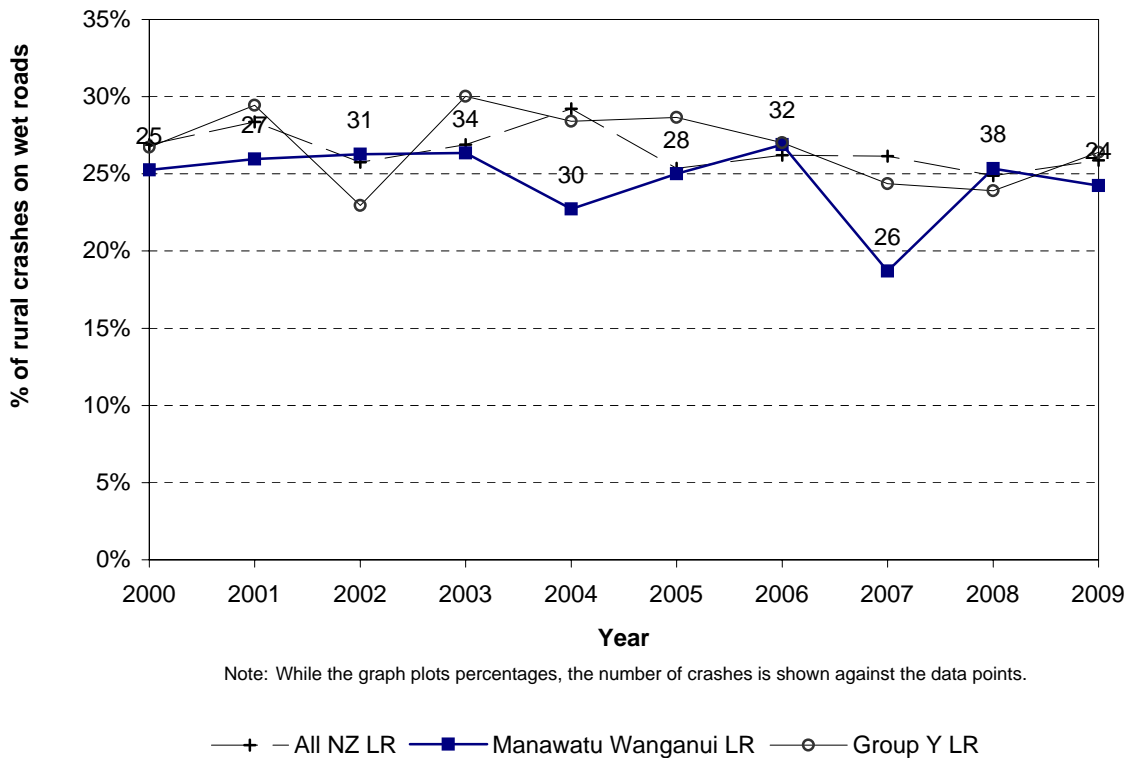
**Figure 8.16 Intersection crashes**  
**Manawatu Wanganui Region - rural council roads**



**Figure 8.17 Wet road crashes**  
**Manawatu Wanganui Region - urban council roads**

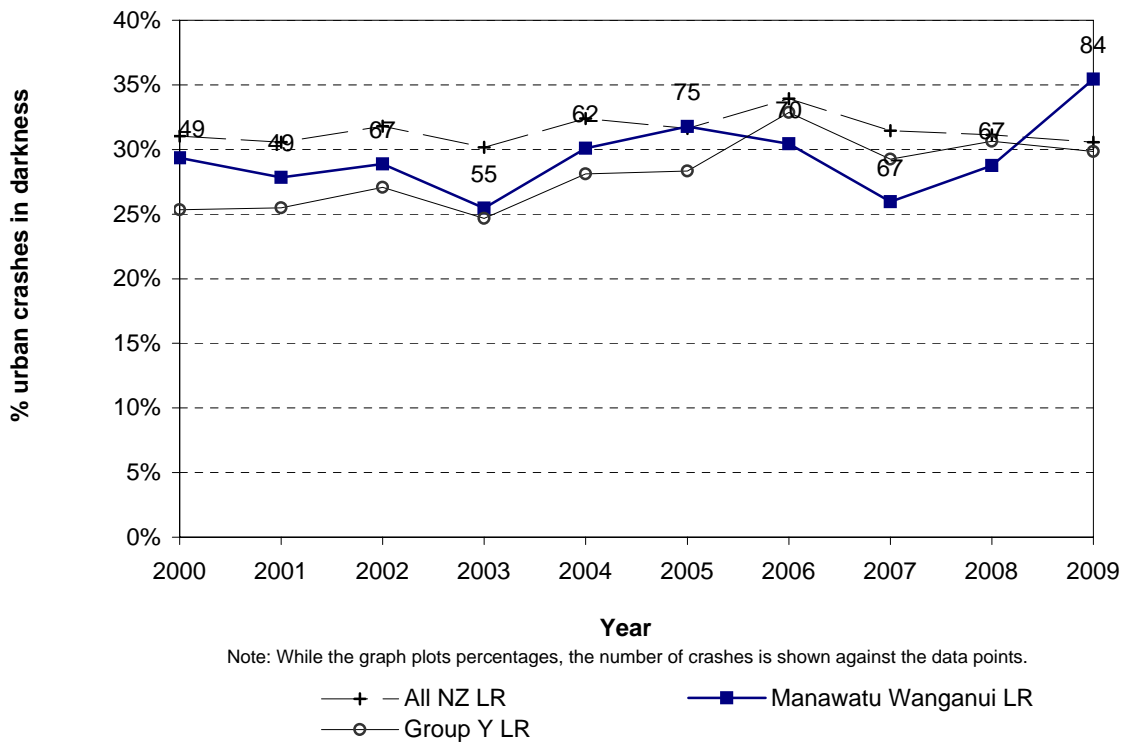


**Figure 8.18 Wet road crashes**  
**Manawatu Wanganui Region - rural council roads**

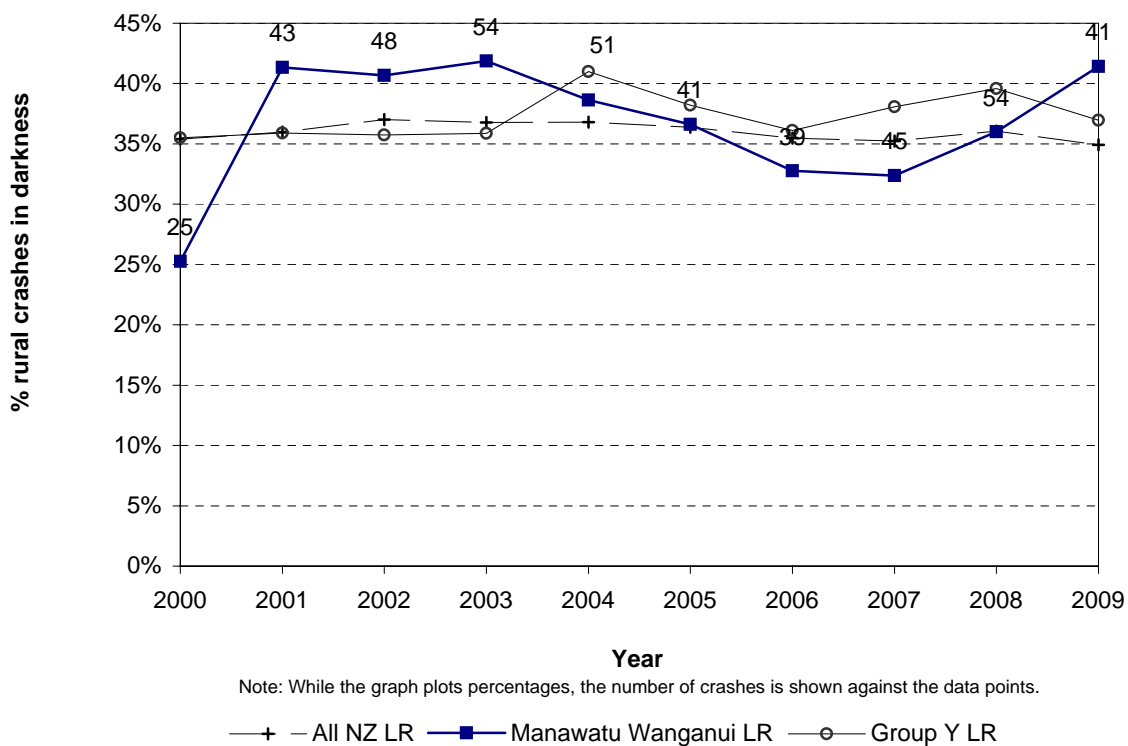




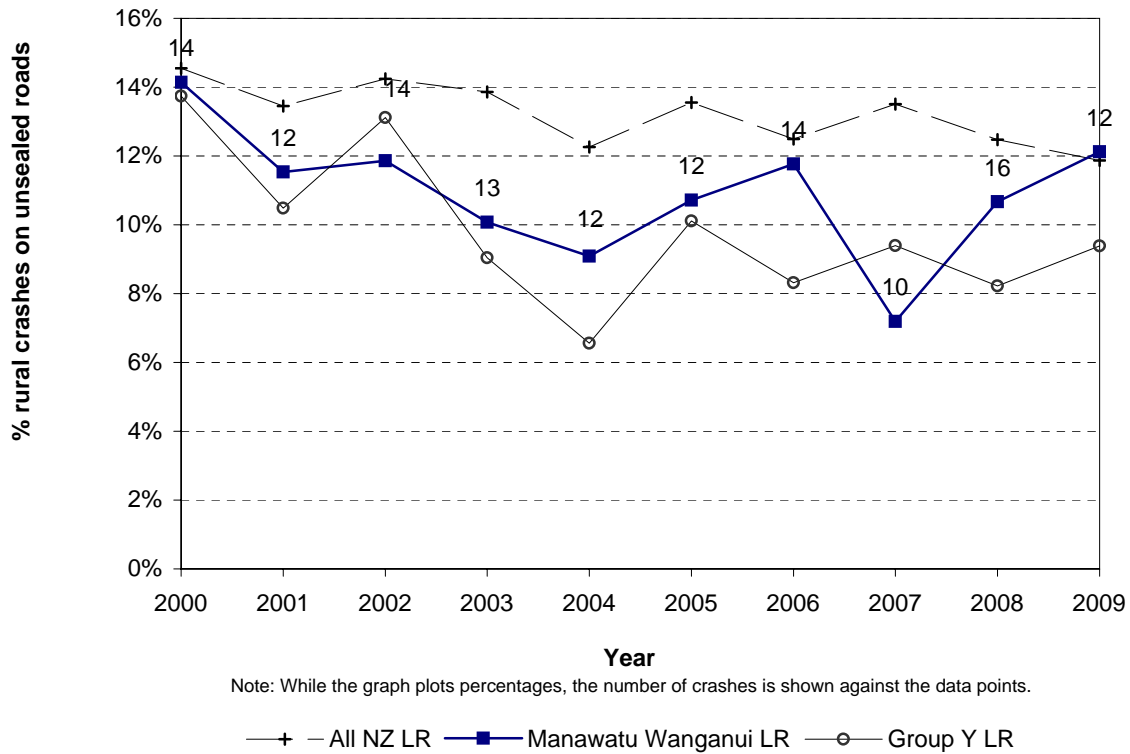
**Figure 8.19 Crashes in darkness  
Manawatu Wanganui Region - urban council roads**



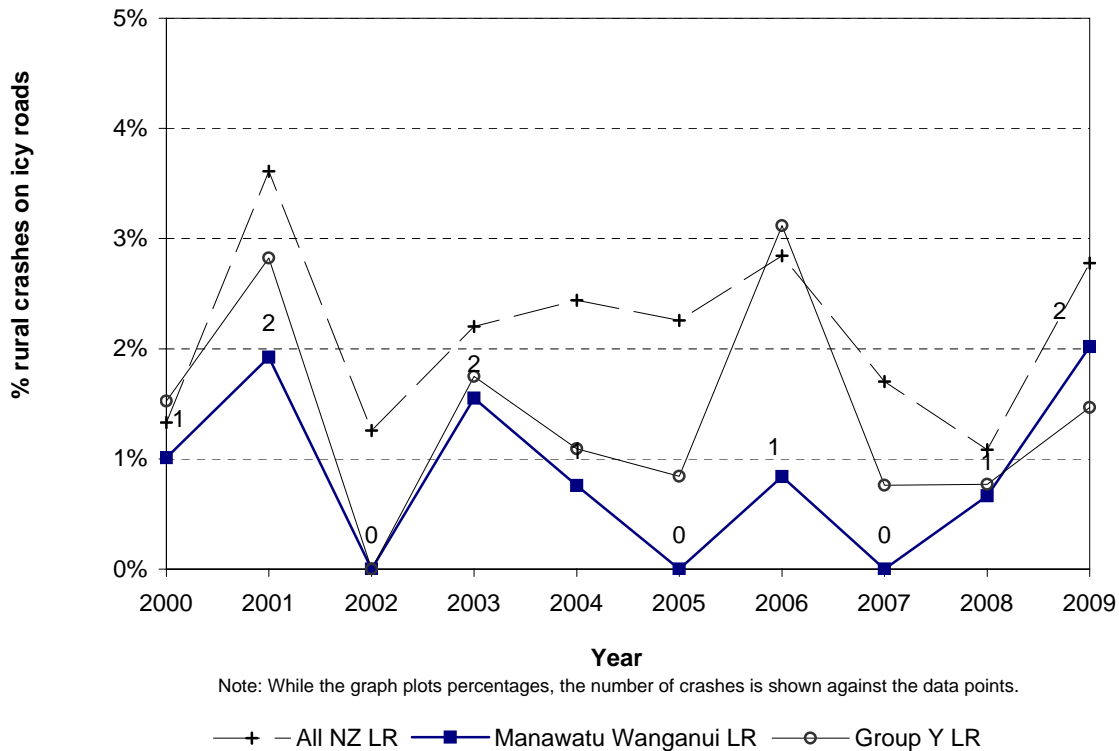
**Figure 8.20 Crashes in darkness  
Manawatu Wanganui Region - rural council roads**



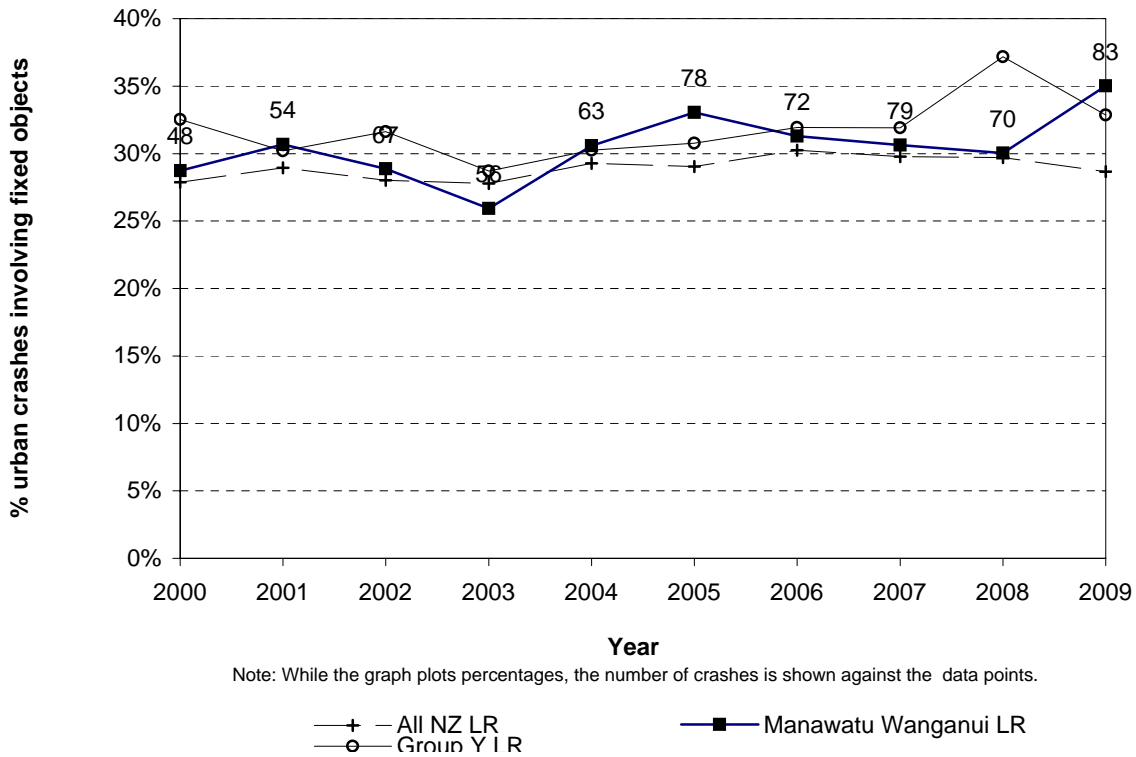
**Figure 8.21 Crashes on unsealed roads  
Manawatu Wanganui Region - rural council roads**



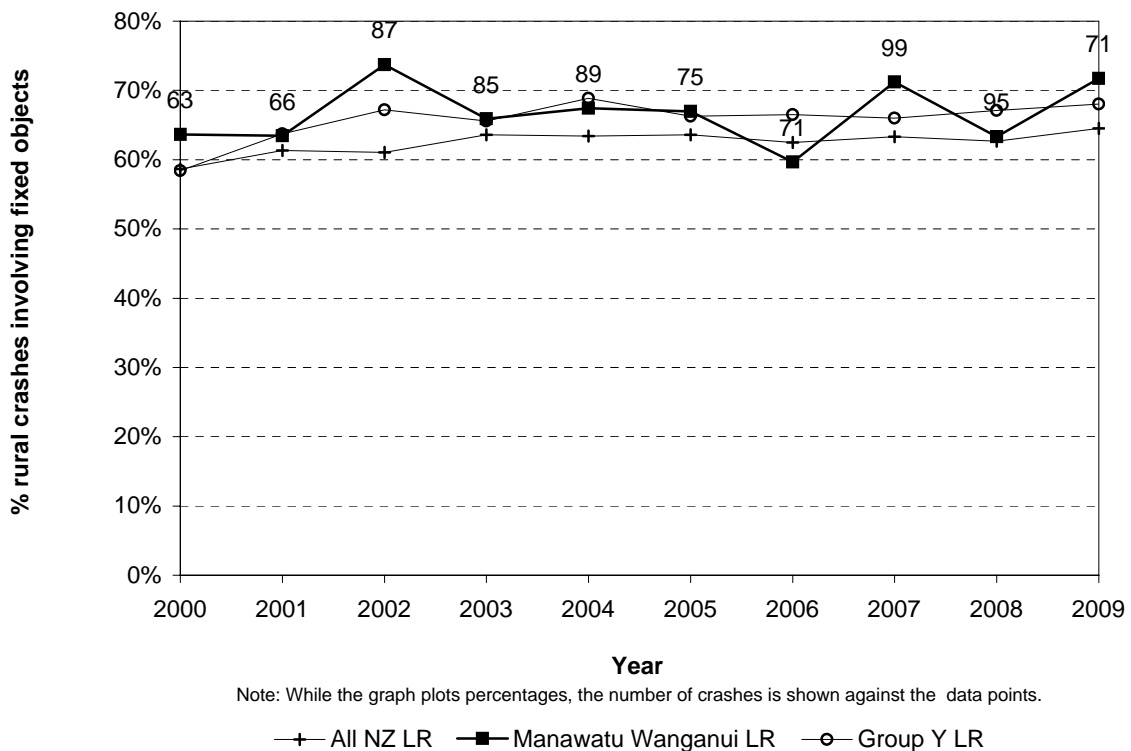
**Figure 8.22 Icy road crashes  
Manawatu Wanganui Region - rural council roads**



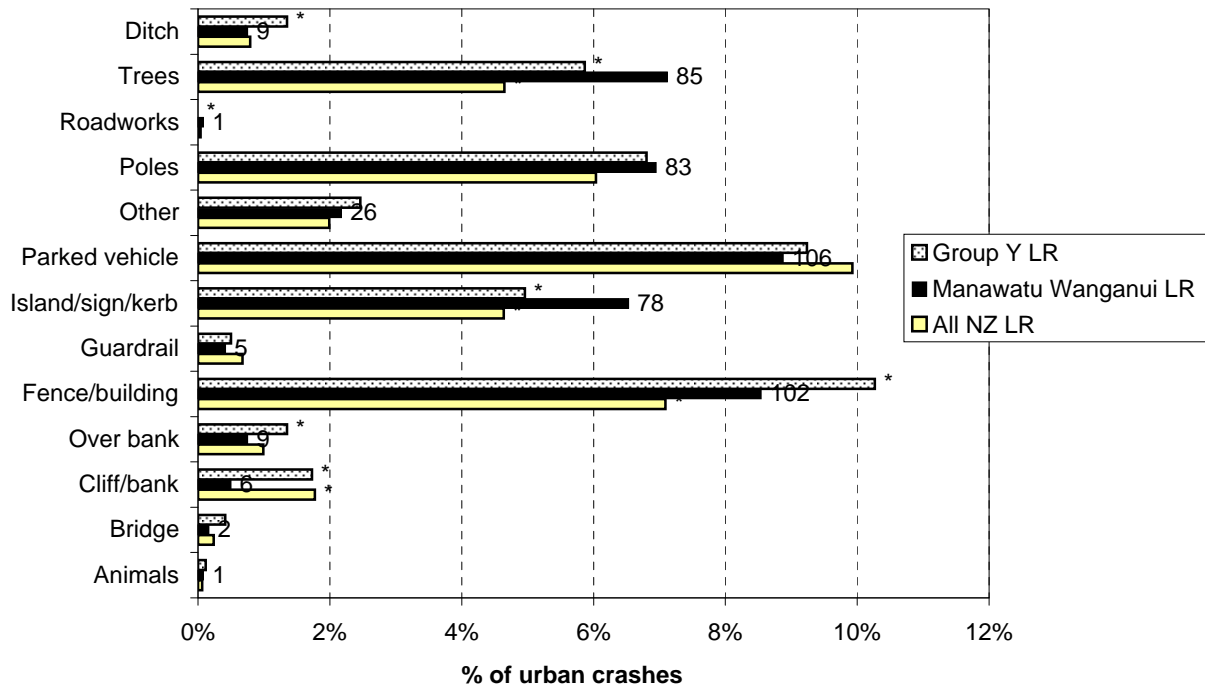
**Figure 8.23 Collisions with objects**  
Manawatu Wanganui Region - urban council roads



**Figure 8.24 Collisions with objects**  
Manawatu Wanganui Region - rural council roads

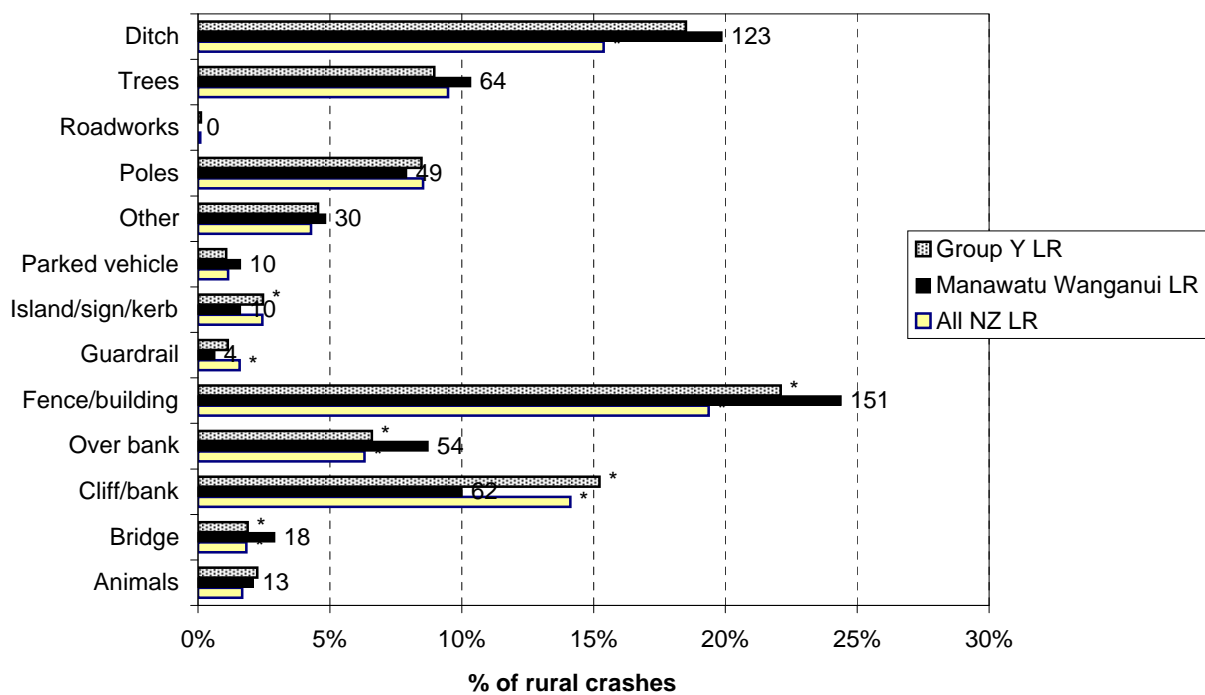


**Figure 8.25 Objects struck - urban**  
Manawatu Wanganui Region council roads (2005-2009)



Note: While the graph plots percentages, the number of crashes is shown against the data points.  
\*Denotes statistically significant difference between Local Authority and National or Peer Group Proportions

**Figure 8.26 Objects struck - rural**  
Manawatu Wanganui Region council roads (2005-2009)



Note: While the graph plots percentages, the number of crashes is shown against the data points.  
\*Denotes statistically significant difference between Local Authority and National or Peer Group Proportions



# *Crash Location Statistics*



**Table 9.1: Council Roads Black Spot List Urban  
(Injury and Non-Injury Crashes)**

Site Radius = 30 metres

Sites with 5 or more injury crashes or more than \$750000 in social costs

CRASH ROAD		SIDE ROAD	2005	2006	2007	2008	2009	TOTAL	Non-Injury	Wet Crash %	Dark Crash %	Crash Costs
FERGUSON ST	I	FITZHERBERT AVENUE	5	10	6	10	11	42	33	17	29	\$4,877,727
WALDING ST	I	TAONU I ST	5	2	2	6	8	23	17	22	4	\$4,354,003
FITZHERBERT AVENUE	I	TE AWE AWE ST	5	8	4	1	4	22	18	9	36	\$4,230,663
RUAHINE ST	I	FEATHERSTON ST	4	5	2	4		15	12	20	27	\$4,063,424
DUBLIN ST	I	WICKSTEED ST	2	1	2		1	6	4	33		\$3,945,636
JOHN F KENNEDY DRIVE	I	MILSON LINE				2	5	7	5	57	57	\$3,415,150
HIGH ST	I	HAMMOND ST			1	2	1	4	2	25	25	\$3,362,980
VOGEL ST	I	FEATHERSTON ST		1		2		3	1	33	67	\$3,346,450
LIVERPOOL ST	I	MERSEY ST				1	2	3	1	67	33	\$3,345,590
GOLDFINCH ST		50 N CLYDE ST	1		1		1	3	2		67	\$3,295,034
FERGUSON ST	I	COOK ST	18	12	5	2	2	39	26	31	31	\$2,708,339
TREMAINE AVENUE	I	RUAHINE ST	6	8	4	6	5	29	19	17	28	\$2,017,213
RUAHINE ST	I	CHURCH ST	7	8	5	6	3	29	18	21	17	\$1,614,487
SUMMERHILL DRIVE	I	BYPASS ROAD	3	3			2	8	3	13	25	\$1,594,187
GREY ST	I	ALBERT ST	4	5	2	2	2	15	9	20	20	\$1,484,524
ALBERT ST	I	BROADWAY AVENUE	4	4	4		2	14	9	14	43	\$1,407,978
PITT ST	I	BOURKE ST	2	1	4	4	3	14	9	29	36	\$1,406,079
FEATHERSTON ST		50 W SH 3	1	3	4	4	3	15	12	13	27	\$1,327,720
BOURKE ST	I	WALDING ST	2		1	1		4	2	25	50	\$1,266,300
BOTANICAL ROAD	I	TREMAINE AVENUE	5	3	7	3	10	28	22	18	32	\$1,250,421
NORTH ST	I	DENBIGH ST	2		4	2	1	9	6		11	\$1,223,188
PIONEER HIGHWAY	I	BOTANICAL ROAD	9	4	4	4	2	23	17	17	39	\$1,164,307
GLASGOW ST	I	CAMPBELL ST	1	1	1		1	4	1	25	25	\$1,138,032
QUEEN ST EAST	I	BARTHOLOMEW ROAD	2	3		2		7	5	29	29	\$1,132,822
VICTORIA AVENUE	I	DUBLIN ST	8	8	4	3	4	27	23	15	15	\$1,131,425
VICTORIA AVENUE	I	GLASGOW ST	5	6	3	6	7	27	23	22	37	\$1,131,319
ALBERT ST	I	CHURCH ST	4	1	4	4	1	14	7	21	29	\$1,060,046
MAIN ST	I	COOK ST	12	13	2	5	5	37	29	19	24	\$1,056,137
MAIN ST	I	WEST ST	3	4	4	3	5	19	14	37	26	\$1,044,233
RUAHINE ST	I	FERGUSON ST	4	4	4	3		15	9	33	20	\$1,020,124
FITZHERBERT AVENUE	I	COLLEGE ST	5	3	2	4	3	17	12	18	29	\$1,010,307
SOMME PARADE	I	DUBLIN ST	5	5	1	11	3	25	14	16	20	\$996,129
TENNENT DRIVE	I	MAIN DRIVE	2	1	3	1	2	9	4	44	44	\$990,659
FERGUSON ST	I	ALBERT ST	2	3	3	1	2	11	5	27	36	\$958,130
LONDON ST	I	BARRACK ST	5				2	7	3	29	29	\$875,178
RUAHINE ST	I	TERRACE ST	1	3		2	3	9	6	22	22	\$856,964
FEATHERSTON ST	I	BOURKE ST	3	2	3	2	1	11	7	18	36	\$846,692
RANGITIKEI ST	I	CUBA ST	6	4		1	2	13	12	23	38	\$824,658
VICTORIA AVENUE	I	TAUPO QUAY	2	2	3	4	1	12	9	8	42	\$817,962
SALISBURY ST	I	QUEEN ST WEST		4	1	1	1	7	3	14	29	\$777,274
COOK ST	I	COLLEGE ST	7	7	1	6	2	23	16	35	26	\$757,534
FAIRS ROAD	I	MILSON LINE	3	1	1	1		6	4	33	33	\$753,310
PRINCESS ST	I	CHURCH ST	7	5		2	4	18	10	22	39	\$721,808
PARSONS ST	I	SPRINGVALE ROAD	5	3	2	1	2	13	6	8	8	\$586,850
CHELWOOD ST	I	SHAMROCK ST	2	1	2	3	1	9	3	44	22	\$464,110
VICTORIA AVENUE	I	CHURCH ST	4		4		1	9	4	44	11	\$412,688
KAIRANGA BUNNYTHORPE I		KAIRANGA BUNNYTHORP I	1	2	4	1	1	9	4	11	22	\$410,974
COLLEGE ST	I	VICTORIA AVENUE	2	1	1	2	2	8	3		13	\$393,646



**Table 9.2: Council Roads Black Spot List Rural  
(Injury and Non-Injury Crashes)**
**Site Radius = 250 metres**
**Sites with 3 or more injury crashes or more than \$750000 in social costs**

CRASH ROAD	SIDE ROAD	2005	2006	2007	2008	2009	TOTAL	Non-Injury	Wet Crash %	Dark Crash %	Crash Costs
STONE CREEK ROAD	1450 S PARRS ROAD		1		2		3	1	33	67	\$5,091,597
TANGIMOANA ROAD	I MCDONELL ROAD				2	1	3		67	33	\$4,978,400
PAHIATUA AOKAUTERE RC	640 W NORTH RANGE ROAD	1			3		4	2	25	25	\$4,967,450
WELLINGTON ROAD	50 E READ ROAD	1		5	1	1	8	5	38	63	\$4,933,844
FOXTON SHANNON ROAD	680 S SPRINGS ROAD		1	1		1	3	1	67	33	\$4,929,816
WANGANUI ROAD	50 E GOWERS ROAD	2		1		1	4	2	75	50	\$4,746,154
KAKARIKI ROAD	1500 E SH 1N	1		2	3	4	10	5	60	20	\$4,733,924
HOKIO BEACH ROAD	220 S MOUTERE ROAD	2			1		3	1	33	100	\$4,702,354
HALL BLOCK ROAD	630 W GORGE ROAD	2	1		1		4	3	25	25	\$4,690,526
CAMPBELL ROAD	I DURIE ROAD	1		3			4	3	25	50	\$4,685,891
HIMATANGI BEACH ROAD	I WYLIE ROAD		1	3	2	1	7	2	14	43	\$4,615,732
AWAHURI FEILDING ROAD	120 E BONESS ROAD	1	1	1	1	2	6	2	17	67	\$4,542,314
FOXTON SHANNON ROAD	I KERE KERE ROAD		1		2		3	1		33	\$4,479,097
NO 1 LINE	840 W KARERE ROAD	2		2			4	1		75	\$4,415,214
RAILWAY ROAD	I SETTERS LINE			1	2		3	1	100	33	\$4,315,437
AWAHURI FEILDING ROAD	150 S LEES ROAD				2	1	3	2	33	33	\$4,264,974
HALCOMBE ROAD	I FERGUSSON ROAD S	2	5	6			13	6	69	46	\$2,701,535
NO 1 LINE LONGBURN	I NO 1 LINE	2	3	2	2	2	11	6	36	27	\$2,515,355
WEBER ROAD	I COWPER ROAD		2	1	2	2	7	4	43	57	\$1,644,467
RAILWAY ROAD	I ROBERTS LINE NORTH	1	2	1	3		7	4	43	43	\$1,643,223
LONGBURN RONGOTEA RC	1000 N ARANUI ROAD	1	2				3	1	33	100	\$1,448,754
KAIRANGA BUNNYTHORPE I	GILLESPIES LINE	3	3	3	4	1	14	10	21	43	\$1,349,898
AWAHURI FEILDING ROAD	I STEWART ROAD	2	2	4	2	2	12	10	50	25	\$1,163,779
LONGBURN RONGOTEA RC	I KAIRANGA BUNNYTHORPE	1	1	2	1	3	8	5	38	50	\$1,062,580
CAMPBELL ROAD	250 N KAIRANGA BUNNYTHORPE	1	1	1	2	2	7	4	43	14	\$1,025,823
HALCOMBE ROAD	50 E MOUNT TAYLOR DRIVE	2	1		3	2	8	6	100	50	\$1,014,873
PAHIATUA AOKAUTERE RC	6000 E SH 57	3		1	2		6	3	83	17	\$1,006,787
CAMPBELL ROAD	I TAONU ROAD	2	1	1	3		7	5	29	14	\$981,138
MAKOMAKO ROAD	I EISINGS ROAD			1	3	1	5	2	20	40	\$947,674
ASHHURST ROAD	I WATERSHED ROAD	3	1				4	3	75	25	\$942,823
HIGHWAY 56	I HIMATANGI BLOCK ROAD	1		2			3	2		33	\$898,674
WAUGHS ROAD	1080 N NEWBURY LINE		2	1	3		6	5	33	17	\$890,283
KELVIN GROVE ROAD	I STONEY CREEK ROAD	1		3	2		6	5			\$886,261
HALCOMBE ROAD	2000 S TE RAKEHOU ROAD		1	1	2		4	2	50	75	\$865,354
GLADSTONE ROAD	100 S TARARUA ROAD	1		2	1		4	2		50	\$863,210
MAKINO ROAD	I REID LINE WEST	4	3	1	3	1	12	5	42	25	\$837,078
HALCOMBE ROAD	1500 N MANAGHS ROAD	2			1		3	1		33	\$836,254
WAITARERE BEACH ROAD	100 W SH 1N		2	1			3	1	33		\$830,476
PAHIATUA MANGAHAO RO,	150 W MANGAHAO ROAD			1	1	1	3	1		33	\$823,697
HOKIO BEACH ROAD	3240 W SH 1N	1	1	1		1	4	3	25	25	\$814,626
RIVERDALE ROAD	200 W TIPAPAKUKU ROAD	2	1				3	2	67		\$783,647
PAHIATUA AOKAUTERE RC	20 W NORTH RANGE ROAD		2			1	3	2			\$780,012
PAHIATUA AOKAUTERE RC	I STONELEIGH LANE	1	1			1	3	2		67	\$777,869
MILSON LINE	I KAIRANGA BUNNYTHORPE	1			1	1	3	2	33	33	\$775,990
ONGO ROAD	1230 W GIBBON ROAD	1		1	1		3	2		33	\$775,990
CAMPBELL ROAD	50 E SH 54			2		1	3	2	67	33	\$773,234
RAILWAY ROAD	400 N SETTERS LINE			2		1	3	2		100	\$773,234
WAUGHS ROAD	I SLIP ROAD	1	1	7	1	3	13	10	69	23	\$633,864
WELLINGTON ROAD	I MAKIRIKIRI ROAD	4	1	1	2	1	9	6	33	33	\$502,150
KAKARIKI ROAD	1000 E SH 1N	1	1		3	2	7	4	86		\$417,324

**Table 9.3: State Highway  
 Urban and Rural Black Spot List  
 (Injury and Non-Injury Crashes)**
**Urban Site Radius = 30 metres  
 Rural Site Radius = 250 metres**
**Sites with 5 or more injury crashes or more than \$1500000 in social costs**

CRASH ROAD		SIDE ROAD	2005	2006	2007	2008	2009	TOTAL	Non-Injury	Wet Crash %	Dark Crash %	Crash Costs
SH 56	I	TE WANAKA ROAD	3	0	3	1	0	7	4	43	57	\$9,742,024
SH 1N	I	WAITARERE BEACH ROAD	3	0	0	0	4	7	3	0	43	\$9,295,444
SH 2		500 S CONDOIT ROAD	1	3	1	1	0	6	3	67	33	\$8,970,207
SH 57		2500 E POTTS ROAD	1	0	0	1	1	3	1	0	33	\$8,803,837
SH 3	I	WIKITORIA ROAD	2	5	5	6	0	18	10	0	22	\$7,168,030
SH 57	I	QUEEN ST EAST	2	9	1	2	1	15	6	27	20	\$6,660,674
SH 3		600 E MARYBANK ROAD	0	2	1	2	1	6	2	0	50	\$6,370,912
SH 3	I	FLYGERS LINE	6	1	4	1	3	15	10	13	33	\$6,155,329
SH 1N	I	WHAKAHORO ROAD	0	4	2	2	4	12	6	67	33	\$6,083,637
SH 1N	I	WELLINGTON ROAD	2	3	1	1	0	7	3	0	29	\$5,974,407
SH 1N		500 N KOPUTAROA ROAD	2	2	0	1	0	5	2	40	60	\$5,961,170
SH 1N	I	ONSLow ST	3	0	3	2	6	14	9	36	36	\$5,750,825
SH 4		4600 S MATAHIWI TRACK	2	1	0	0	0	3	0	67	33	\$5,493,880
SH 1N		600 S SH 54	1	1	0	2	0	4	1	0	0	\$5,404,217
SH 1N	I	SOUTH MANAKAU ROAD	1	0	8	2	1	12	7	42	58	\$5,181,798
SH 57	I	ORRS ROAD	0	1	1	0	2	4	1	25	0	\$5,178,817
SH 1N	I	GLEESON ROAD	0	1	2	2	2	7	4	14	0	\$5,127,306
SH 3		2000 E MAKIRIKIRI ROAD	0	1	1	3	1	6	3	50	50	\$5,090,549
SH 4		150 S OTAPOURI ROAD	1	1	2	0	1	5	3	100	40	\$5,006,086
SH 56	I	ALVE ROAD	3	3	0	1	2	9	6	67	44	\$4,985,752
SH 57		100 S HEATHERLEA EAST ROAD	1	8	1	2	0	12	8	33	75	\$4,934,745
SH 1N		1350 S MAIN ST	0	0	2	0	1	3	1	67	33	\$4,927,937
SH 54	I	WAITUNA TAPUAE ROAD	1	1	3	1	0	6	3	17	83	\$4,866,211
SH 56	I	WALKERS ROAD	3	3	0	0	0	6	4	17	0	\$4,825,018
SH 57		750 S HEIGHTS ROAD	1	2	1	0	0	4	1	0	0	\$4,798,577
SH 1N		350 N ONSLOW ST	2	2	0	2	3	9	3	44	78	\$4,761,188
SH 4		250 N KAIWHAIKI ROAD	3	0	1	0	0	4	3	0	50	\$4,691,404
SH 3		700 N RANGITATAU EAST ROAD	2	1	0	1	0	4	3	75	50	\$4,690,526
SH 1N		180 S TE HOUHOU ROAD	1	4	0	0	1	6	3	50	50	\$4,659,268
SH 3		170 N STATION ROAD	1	0	3	2	1	7	2	57	71	\$4,616,610
SH 3	I	PUKEPAPA ROAD	2	1	0	0	1	4	2	25	25	\$4,528,410
SH 57		300 W MILLRICKS LINE	3	0	2	0	2	7	4	29	29	\$4,521,198
SH 3		400 N HANSENS LINE	0	1	1	2	3	7	4	43	71	\$4,514,806
SH 3		100 N RANGITATAU EAST ROAD	2	1	4	1	0	8	6	25	50	\$4,506,613
SH 4		1600 N TAPUIWAHINE ROAD	1	2	0	0	0	3	1	33	0	\$4,490,776
SH 4		50 S OLD PARAPARA ROAD S	2	1	0	2	0	5	4	0	60	\$4,490,721
SH 1N		800 N WHAKAHORO ROAD	1	1	1	3	1	7	5	29	57	\$4,467,100
SH 2		670 S RANFURLY ST	1	1	0	3	0	5	2	20	40	\$4,448,050
SH 49		150 E STOUTS ROAD	1	1	0	1	0	3	2	33	33	\$4,431,390
SH 56		20 N WILSONS ROAD	0	1	0	1	1	3	2	0	33	\$4,428,634
SH 1N		2000 S DEACONS ROAD	1	0	3	1	2	7	6	29	29	\$4,414,758
SH 57	I	SLIP ROAD	0	2	1	0	1	4	1	50	25	\$4,410,416
SH 56		500 S WILSONS ROAD	1	1	2	0	1	5	3	40	20	\$4,400,629
SH 2		400 N CORBY ROAD	2	1	0	3	0	6	5	67	17	\$4,382,636
SH 3	I	JAMES LINE	2	1	1	0	2	6	5	33	33	\$4,382,636
SH 57		1000 N POTTS ROAD	1	1	1	0	1	4	2	50	75	\$4,356,829
SH 57		600 S SH 56	0	1	2	1	0	4	2	50	25	\$4,354,072
SH 3	I	PENNY ROAD	0	2	0	0	1	3	1	33	0	\$4,323,196
SH 4		1700 N FIELDS TRACK	1	0	1	0	1	3	1	67	0	\$4,318,194
SH 4		250 S TUNANUI ROAD	0	1	2	0	0	3	1	0	0	\$4,317,316

**Table 9.3: State Highway  
Urban and Rural Black Spot List  
(Injury and Non-Injury Crashes)**

**Urban Site Radius = 30 metres  
Rural Site Radius = 250 metres**

**Sites with 5 or more injury crashes or more than \$1500000 in social costs**

CRASH ROAD		SIDE ROAD	2005	2006	2007	2008	2009	TOTAL	Non-Injury	Wet Crash %	Dark Crash %	Crash Costs
SH 4	A	PIRIAKA OBR	0	0	2	1	0	3	1	33	0	\$4,315,437
SH 57		900 W SCOTTS ROAD	0	0	1	2	1	4	3	0	25	\$4,301,731
SH 3		30 W MORGANS ROAD	0	2	1	0	0	3	2	33	33	\$4,268,731
SH 1N	I	SPOONERS HILL ROAD	0	1	1	0	1	3	2	0	67	\$4,266,852
SH 2		40 W MARTIN ROAD	0	1	0	0	2	3	2	0	67	\$4,266,852
SH 43		3500 E TANGARAKAU NORTH ROA	0	0	1	1	1	3	2	0	0	\$4,264,974
SH 47	I	SH 48	0	0	0	1	2	3	2	0	33	\$4,264,974
SH 56		400 W MAXWELLS LINE	1	0	0	1	1	3	0	33	100	\$3,943,960
SH 57	I	MOONSHINE VALLEY ROAL	2	2	0	1	0	5	4	60	60	\$3,875,095
SH 3	I	SMITHFIELD ROAD	3	1	0	0	1	5	3	20	20	\$3,832,712
SH 1N	I	UNION ST	0	0	0	1	2	3	2	0	67	\$3,295,040
SH 3	I	TE MATAI ROAD	8	4	2	1	1	16	11	31	50	\$2,847,285
SH 2		500 S VAUGHAN ROAD	2	2	3	5	1	13	8	62	15	\$2,822,292
SH 54	I	DERBY ST	4	3	6	3	1	17	7	18	18	\$2,725,000
SH 57	I	WALLACE ROAD	4	1	1	3	0	9	4	22	33	\$2,678,900
SH 4	I	MAKOKOMIKO ROAD	3	6	0	0	1	10	4	60	60	\$2,554,542
SH 3	I	TREMAINE AVENUE	9	10	7	10	10	46	37	24	37	\$2,261,601
SH 54		500 W WAUGHS ROAD	1	0	1	1	1	4	1	0	25	\$2,261,357
SH 3		80 N WHANGAEHU HOTEL ROAL	3	1	0	3	2	9	4	22	11	\$2,063,643
SH 3	I	RUAHINE ST	5	3	2	4	1	15	9	40	40	\$1,929,874
SH 57	I	KIMBERLEY ROAD	3	3	5	2	1	14	9	36	29	\$1,911,206
SH 1N	I	HIGHWAY 56	0	0	3	5	2	10	4	10	30	\$1,895,347
SH 54	I	SH 54	2	3	3	2	3	13	10	23	15	\$1,875,443
SH 2	I	WI DUNCAN ROAD	2	2	2	3	4	13	10	38	46	\$1,866,521
SH 2		1050 S TAMAKI RIVER ROAD	2	0	2	0	1	5	1	40	40	\$1,861,517
SH 3	I	PRINCESS ST	4	4	6	5	3	22	16	18	32	\$1,844,218
SH 57	I	TURITEA ROAD	0	3	0	1	4	8	2	13	50	\$1,837,514
SH 3		1000 S MAKIRIKIRI ROAD	1	5	0	0	1	7	3	14	0	\$1,830,008
SH 3	I	KAIRANGA BUNNYTHORPE	5	3	6	6	1	21	16	14	14	\$1,785,856
SH 3	I	SH 57	2	1	0	1	3	7	2	14	14	\$1,759,114
SH 4	I	MAHOE ROAD	2	1	1	0	2	6	3	0	33	\$1,727,006
SH 3	I	MOUNT STEWART HALCON	1	2	1	1	2	7	5	0	57	\$1,715,443
SH 3		500 N RAPANUI ROAD	2	0	1	0	1	4	0	0	50	\$1,709,120
SH 4		500 N PARIHAUHAU ROAD	3	1	0	1	0	5	2	60	40	\$1,703,070
SH 56	I	HIGHWAY 56	3	1	1	1	2	8	5	13	25	\$1,684,595
SH 54	I	MILSON LINE	2	5	3	5	6	21	16	33	24	\$1,662,661
SH 54		1800 S SH 1N	0	2	2	2	0	6	2	33	33	\$1,654,172
SH 2		300 S TATARAMOA ROAD	1	2	1	1	0	5	1	40	60	\$1,631,217
SH 1N	I	SOLDIERS ROAD	1	0	2	1	0	4	2	0	0	\$1,598,394
SH 57		1000 W VICTORIA ROAD	1	0	0	2	1	4	2	0	75	\$1,598,394
SH 57	I	SH 56	2	1	9	3	3	18	12	22	17	\$1,595,339
SH 2		1000 N OLD MAIN ROAD	1	2	0	0	0	3	1	0	33	\$1,568,416
SH 54		600 S TAPUAE ROAD	1	1	0	0	1	3	1	33	33	\$1,566,537
SH 1N	I	SH 57	3	5	4	7	6	25	16	32	16	\$1,408,841
SH 54	I	CAMPBELL ROAD	2	3	1	1	1	8	2	38	13	\$1,358,212
SH 3	I	STONE CREEK ROAD	3	1	1	1	4	10	5	0	10	\$1,229,594
SH 1N	I	BATH ST	3	2	6	3	4	18	12	22	22	\$1,075,673
SH 3	I	FEATHERSTON ST	9	11	8	9	5	42	36	14	26	\$1,037,761
SH 54	I	KIMBOLTON ROAD	2	5	1	3	2	13	8	8	15	\$481,642
SH 1N	I	HIGH ST	2	0	2	1	6	11	6	9	18	\$445,754

**Table 9.4 : Urban Council Road Crash Sites  
with a Significant Increase in Crashes in 2009  
(Injury and Non-Injury Crashes)**

Site Radius =  
30 metres

CRASH ROAD	SIDE ROAD	2004	2005	2006	2007	2008	2009	TOTAL	Non-Injury	Wet Crash %	Dark Crash %
BOTANICAL ROAD	I TREMAINE AVENUE	5	5	3	7	3	10	33	27	15	33
CHURCH ST	I GREY ST	2	1	2	0	1	4	10	8	30	30
JOHN F KENNEDY DRIVE	I MILSON LINE	0	0	0	0	2	5	7	5	57	57
HEADS ROAD	I MOSSTON ROAD	1	0	0	3	0	3	7	4	29	14
VOGEL ST	I HAYDON ST	0	1	0	0	1	4	6	3	17	33
TREMAINE AVENUE	200 E RUAHINE ST	0	1	0	0	0	3	4	3	25	25
PRINCESS ST	I DAHLIA ST	0	1	0	0	0	3	4	4	50	0
FEATHERSTON ST	I FREYBERG ST	0	1	0	0	0	2	3	2	0	33
SHEFFIELD ST	I BRUCE ROAD	0	1	0	0	0	2	3	2	33	67
VICTORIA AVENUE	I PARK ROAD	0	0	0	1	0	2	3	1	67	33
BOTANICAL ROAD	I CHELWOOD ST	0	0	1	0	0	2	3	2	33	67
MEADOWVALE DRIVE	10 W FREYBERG ST	0	0	1	0	0	2	3	2	33	0
ALBERT ST	50 N MANAPOURI CRESCENT	0	0	1	0	0	2	3	1	0	0
QUEEN ST	I ALLARDICE ST	0	0	0	0	1	2	3	2	33	0
FEATHERSTON ST	I ROY ST	0	0	0	0	0	3	3	3	0	67
TREMAINE AVENUE	160 W THAMES ST	1	0	0	0	0	2	3	2	0	33
LIVERPOOL ST	I MERSEY ST	0	0	0	0	1	2	3	1	67	33
INGESTRE ST	I SOMME PARADE	0	0	0	0	1	2	3	3	0	0
MILSON LINE	100 N MALDEN ST	0	0	0	0	0	3	3	0	33	33
SOMME PARADE	70 S KAIKOKOPU ROAD	1	0	0	0	0	2	3	2	33	0

**Table 9.4a : Rural Council Road Crash Sites  
with a Significant Increase in Crashes in 2009  
(Injury and Non-Injury Crashes)**

Site Radius =  
250 metres

CRASH ROAD	SIDE ROAD	2004	2005	2006	2007	2008	2009	TOTAL	Non-Injury	Wet Crash %	Dark Crash %
KAKARIKI ROAD	1500 E SH 1N	0	1	0	2	3	4	10	5	60	20
KELVIN GROVE ROAD	60 E JAMES LINE	0	0	1	0	0	2	3	3	67	100
SANDON ROAD	400 N RANFURLY ROAD	1	0	0	0	0	2	3	2	33	0

**Table 9.5 : State Highway Crash Sites  
with a Significant Increase in Crashes in 2009  
(Injury and Non-Injury Crashes)**

Urban Site Radius = 30 metres  
Rural Site Radius = 250 metres

CRASH ROAD		SIDE ROAD	2004	2005	2006	2007	2008	2009	TOTAL	Non-Injury	Wet Crash %	Dark Crash %
SH 1N	I	ONSLow ST S	5	3	0	3	2	6	19	13	42	42
SH 3	I	UPPER MAIN ST	2	3	3	2	2	6	18	14	17	11
SH 1N	I	SH 3	4	2	0	2	1	6	15	10	7	20
SH 3	I	GREY ST	1	3	3	0	3	5	15	12	7	13
SH 3	I	STONEy CREEK ROAD	1	3	1	1	1	4	11	6	0	9
SH 1N	A	OHAU RLY OBR	2	1	0	1	2	4	10	8	10	30
SH 57	I	TURITEA ROAD	1	0	3	0	1	4	9	3	11	56
SH 1N	I	LINDSAY ROAD	1	1	1	0	0	5	8	4	13	63
SH 1N		100 S QUEEN ST EAST	0	1	1	1	1	4	8	3	0	0
SH 3	I	KEITH ST	1	1	1	0	0	4	7	5	0	14
SH 4		700 N OHURA ROAD	2	0	0	0	2	3	7	4	71	14
SH 1N	I	WAITARERE BEACH ROAD	0	3	0	0	0	4	7	3	0	43
SH 3		400 N HANSENS LINE	0	0	1	1	2	3	7	4	43	71
SH 3		300 E MAKIRIKIRI ROAD	1	0	0	1	1	3	6	6	0	17
SH 1N	I	WHYTE ST	1	1	1	0	0	3	6	5	0	17
SH 56	I	ASHLEA ROAD	1	0	1	0	1	3	6	6	33	33
SH 4		1000 N OKAHUKURA BRIDGE ROAD	1	1	0	0	0	3	5	5	80	60
SH 3	I	NGATA ST	0	0	0	0	2	3	5	5	20	40
SH 2	I	YORK ST	1	0	0	1	0	3	5	4	0	0
SH 3	I	MIRO ST	1	0	0	0	1	3	5	4	0	40
SH 3		850 N STONEy CREEK ROAD	0	1	0	0	0	2	3	3	0	0
SH 1N		1000 N KIE KIE ROAD	0	1	0	0	0	2	3	1	67	0
SH 1N	I	MILNER ROAD	1	0	0	0	0	2	3	2	100	33
SH 1N	I	UNION ST	0	0	0	0	1	2	3	2	0	67
SH 57		380 S OLD WEST ROAD	0	0	0	0	1	2	3	3	33	67
SH 47	I	SH 48	0	0	0	0	1	2	3	2	0	33
SH 57	I	POTTS ROAD	0	0	1	0	0	2	3	1	33	33
SH 54	I	NORTH ST	1	0	0	0	0	2	3	3	33	0
SH 4		6000 N FIELDS TRACK	0	0	0	1	0	2	3	2	33	33
SH 1N		900 N SHAWCROFT ROAD	0	0	0	0	1	2	3	2	33	67
SH 2	I	HUIA ST	0	0	0	0	1	2	3	2	33	33

# appendix

---



- Groupings of crash types
- Grouping of contributing factors
- General factor list
- General movement types


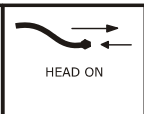


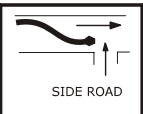


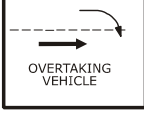
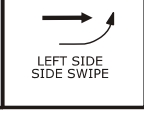







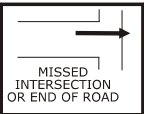
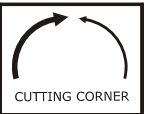
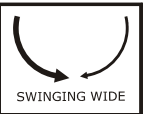
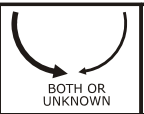
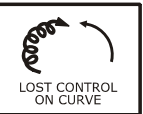





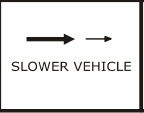

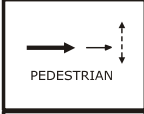
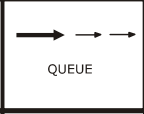
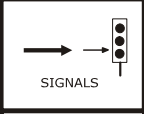
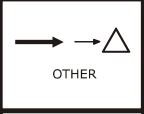

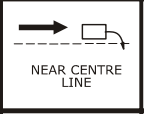

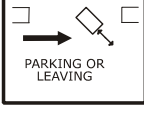
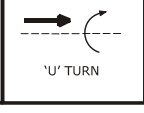
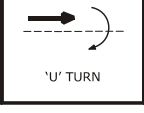

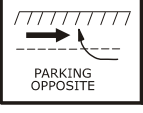


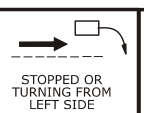
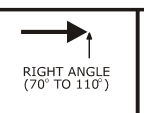
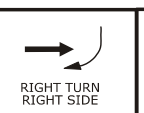
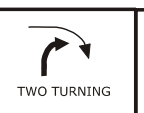
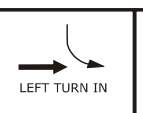
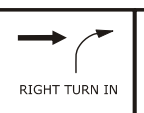
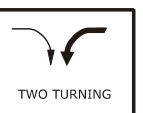

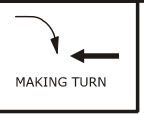
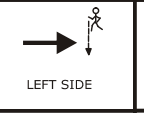
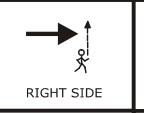
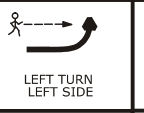
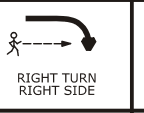





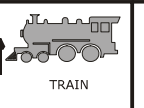
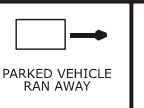

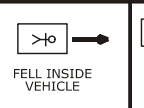
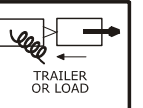

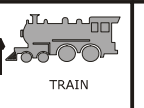
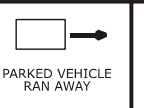

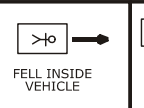
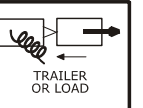


## Explanatory notes for the appendix

1. Each traffic crash report has a diagram and a description of what happened. These are used to classify the movements the vehicles were making when they crashed eg 'collided with parked vehicle', or 'lost control while overtaking'. In this report, crash types are grouped into seven categories. The following page shows the types of crashes which are included in each group.
2. Traffic crash reports also include information on why the crash occurred, or on factors contributing to the crash. In this report the hundreds of contributing factor codes used by New Zealand Transport Agency have been condensed into 16 groups for practical reasons. Lists of the factor groups used in this report, and of all the contributing factors used by New Zealand Transport Agency, are shown on the following pages.
3. Note that in the year 2000 there were some minor changes to the contributing factor groups. The most significant change was that 'inattention' was grouped with 'inadequate check' to form 'poor observation'. This allowed a more accurate assessment of 'fatigue' as a contributing factor, as it now has its own grouping.
4. The factor group 'poor handling' includes factor codes that were only introduced in 1998. This could explain why there may have been a sudden change at this time.
5. The coding of the factors contributing to a crash is subjective. Therefore analysis using contributing factor groups needs to be interpreted with caution. Also, to effectively target safety or enforcement campaigns more analysis of the specific contributing factors involved may be needed.
6. It should be noted that a traffic crash generally has more than one contributing factor. Therefore, adding the number of crashes on graphs showing the number of crashes with a given factor or factor group will be greater than the total number of crashes in the city or district.



# Groupings of crash types

Overtaking	AA	AB	AC	AD	AE	AF	AG
	 PULLING OUT OR CHANGING LANE TO RIGHT	 HEAD ON	 CUTTING IN OR CHANGING LANE TO LEFT	 LOST CONTROL (OVERTAKING VEHICLE)	 SIDE ROAD	 LOST CONTROL (OVERTAKEN VEHICLE)	 WEAVING IN HEAVY TRAFFIC
	GE	GB					
	 OVERTAKING VEHICLE	 LEFT SIDE SIDE SWIPE					
Straight - Lost control / Head on	BA	CA	CB	CC	BE		
	 ON STRAIGHT	 OUT OF CONTROL ON ROADWAY	 OFF ROADWAY TO LEFT	 OFF ROADWAY TO RIGHT	 LOST CONTROL ON STRAIGHT		
Bend - Lost control / Head on	DA	DB	DC	BB	BC	BD	BF
	 LOST CONTROL TURNING RIGHT	 LOST CONTROL TURNING LEFT	 MISSED INTERSECTION OR END OF ROAD	 CUTTING CORNER	 SWINGING WIDE	 BOTH OR UNKNOWN	 LOST CONTROL ON CURVE
Rear end / Obstruction	EA	EB	EC	ED	EE	FA	FB
	 PARKED VEHICLE	 ACCIDENT OR BROKEN DOWN	 NON VEHICULAR OBSTRUCTIONS (INCLUDING ANIMALS)	 WORKMANS VEHICLE	 OPENING DOOR	 SLOWER VEHICLE	 CROSS TRAFFIC
	FC	FD	FE	FF	GA	GD	GF
	 PEDESTRIAN	 QUEUE	 SIGNALS	 OTHER	 REAR OF LEFT TURNING VEHICLE	 NEAR CENTRE LINE	 TWO TURNING
	 PARKING OR LEAVING	 "U" TURN	 "U" TURN	 DRIVEWAY MANOEUVRE	 PARKING OPPOSITE	 ENTERING OR LEAVING	 REVERSING ALONG ROAD
Crossing / Turning	MA	MB	MC	MD	ME	MF	MG
	 STOPPED OR TURNING FROM LEFT SIDE	 RIGHT ANGLE (70° TO 110°)	 RIGHT TURN RIGHT SIDE	 TWO TURNING	 LEFT TURN IN	 RIGHT TURN IN	 TWO TURNING
	GC	HA	JA	JC	KA	KB	KC
	 STOPPED WAITING TO TURN	 MAKING TURN					
Pedestrian vs Vehicle	NA	NB	NC	ND	NE	NF	NG
	 LEFT SIDE	 RIGHT SIDE	 LEFT TURN LEFT SIDE	 RIGHT TURN RIGHT SIDE	 LEFT TURN RIGHT SIDE	 RIGHT TURN LEFT SIDE	 MANOEUVRING VEHICLE
	 WALKING WITH TRAFFIC	 WALKING FACING TRAFFIC	 WALKING ON FOOTPATH	 CHILD PLAYING (TRICYCLE)	 ATTENDING TO VEHICLE	 ENTERING OR LEAVING VEHICLE	
Miscellaneous	PA	PB	PC	PD	PE	PF	QG
	 FELL WHILE BOARDING OR ALIGHTING	 FELL FROM MOVING VEHICLE	 TRAIN	 PARKED VEHICLE RAN AWAY	 EQUESTRIAN	 FELL INSIDE VEHICLE	 TRAILER OR LOAD

## Groupings of contributing factors








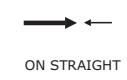
















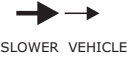











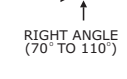









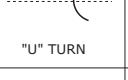
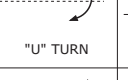

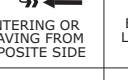
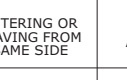






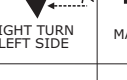





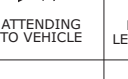
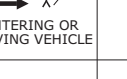

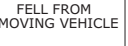





Factor group	Factor codes included
<b>Alcohol involved</b>	100 – 101 103 – 109
<b>Too fast</b>	110 – 119 430 – 432
<b>Failed to give way or stop</b>	300 – 314 320 – 328
<b>Failed to keep left</b>	120 – 128 205
<b>Overtaking</b>	150 – 161
<b>Incorrect lanes or position</b>	129 170 – 183 200 – 204 206 – 209 440 – 448
<b>Poor handling</b>	130 – 134 137 – 149 420 – 429
<b>Poor observation</b>	330 – 360 370 – 379
<b>Poor judgement</b>	380 – 387 400 – 407
<b>Fatigue</b>	410 – 415
<b>Disabled, old age or illness</b>	500 – 507
<b>Pedestrian factors</b>	700 – 731
<b>Cyclist factors</b>	Any factor coded against a cyclist
<b>Vehicle factors</b>	136, 600 – 699
<b>Road factors</b>	135, 800 – 899
<b>Weather</b>	900 – 909

Note:

The following factor codes are not included as they do not fit adequately into any of the above groupings: 102, 106, 190–198, 433, 434, 510–534 and 910–999.

# VEHICLE MOVEMENT CODING SHEET

For use with crash data from CAS (Version 2.8 May 2010)

	TYPE	A	B	C	D	E	F	G	O
A	OVERTAKING AND LANE CHANGE	 PULLING OUT OR CHANGING LANE TO RIGHT	 HEAD ON	 CUTTING IN OR CHANGING LANE TO LEFT	 LOST CONTROL (OVERTAKING VEHICLE)	 SIDE ROAD	 LOST CONTROL (OVERTAKEN VEHICLE)	 WEAVING IN HEAVY TRAFFIC	OTHER
B	HEAD ON	 ON STRAIGHT	 CUTTING CORNER	 SWINGING WIDE	 BOTH OR UNKNOWN	 LOST CONTROL ON STRAIGHT	 LOST CONTROL ON CURVE		OTHER
C	LOST CONTROL OR OFF ROAD (STRAIGHT ROADS)	 OUT OF CONTROL ON ROADWAY	 OFF ROADWAY TO LEFT	 OFF ROADWAY TO RIGHT					OTHER
D	CORNERING	 LOST CONTROL TURNING RIGHT	 LOST CONTROL TURNING LEFT	 MISSED INTERSECTION OR END OF ROAD					OTHER
E	COLLISION WITH OBSTRUCTION	 PARKED VEHICLE	 CRASH OR BROKEN DOWN	 NON VEHICULAR OBSTRUCTIONS (INCLUDING ANIMALS)	 WORKMANS VEHICLE	 OPENING DOOR			OTHER
F	REAR END	 SLOWER VEHICLE	 CROSS TRAFFIC	 PEDESTRIAN	 QUEUE	 SIGNALS	 OTHER		OTHER
G	TURNING VERSUS SAME DIRECTION	 REAR OF LEFT TURNING VEHICLE	 LEFT TURN SIDE SIDE SWIPE	 STOPPED OR TURNING FROM LEFT SIDE	 NEAR CENTRE LINE	 OVERTAKING VEHICLE	 TWO TURNING		OTHER
H	CROSSING (NO TURNS)	 RIGHT ANGLE (70° TO 110°)							OTHER
J	CROSSING (VEHICLE TURNING)	 RIGHT TURN RIGHT SIDE	 OPPOSING RIGHT TURNS	 TWO TURNING					OTHER
K	MERGING	 LEFT TURN IN	 RIGHT TURN IN	 TWO TURNING					OTHER
L	RIGHT TURN AGAINST	 STOPPED WAITING TO TURN	 MAKING TURN						OTHER
M	MANOEUVRING	 PARKING OR LEAVING	 "U" TURN	 "U" TURN	 DRIVEWAY MANOEUVRE	 ENTERING OR LEAVING FROM OPPOSITE SIDE	 ENTERING OR LEAVING FROM SAME SIDE	 REVERSING ALONG ROAD	OTHER
N	PEDESTRIANS CROSSING ROAD	 LEFT SIDE	 RIGHT SIDE	 LEFT TURN LEFT SIDE	 RIGHT TURN RIGHT SIDE	 LEFT TURN RIGHT SIDE	 RIGHT TURN LEFT SIDE	 MANOEUVRING VEHICLE	OTHER
P	PEDESTRIANS OTHER	 WALKING WITH TRAFFIC	 WALKING FACING TRAFFIC	 WALKING ON FOOTPATH	 CHILD PLAYING (INCLUDING TRICYCLE)	 ATTENDING TO VEHICLE	 ENTERING OR LEAVING VEHICLE		OTHER
Q	MISCELLANEOUS	 FELL WHILE BOARDING OR ALIGHTING	 FELL FROM MOVING VEHICLE	 TRAIN	 PARKED VEHICLE RAN AWAY	 EQUESTRIAN	 FELL INSIDE VEHICLE	 TRAILER OR LOAD	OTHER

\* = Movement applies for left and right hand bends, curves or turns

## FACTORS PROBABLY CONTRIBUTING TO CRASHES (Version 1.8- 2 November 2009)

### DRIVER CONTROL

#### 100 Alcohol or drugs

- 101 Alcohol suspected
- 102 Alcohol test below limit
- 103 Alcohol test above limit or test refused
- 104 Alcohol test result unknown
- 105 Intoxicated non-driver (pedestrian / cyclist / passenger)
- 106 (MOT only) dead driver not suspect, tested neg
- 107
- 108 Drugs suspected
- 109 Drugs proven

#### 110 Too fast for conditions

- 111 Cornering
- 112 On straight
- 113 To give way at intersection
- 114 Approaching railway crossing
- 115 When passing stationary school bus
- 116 At temporary speed limit
- 117 At crash or emergency

#### 120 Failed to keep left

- 121 Swung wide on bend
- 122 Swung wide at intersection
- 123 Cutting corner on bend
- 124 Cutting corner at intersection
- 125 On straight section
- 126 Vehicle crossed raised median
- 127 Driving or riding abreast (cyclists more than 2 abreast)
- 128 Wandering or wobbling
- 129 Too far left / right

#### 130 Lost control

- 131 When turning
- 132 Under heavy braking
- 133 Under heavy acceleration
- 134 While returning to seal from unsealed shoulder
- 135 Due to road conditions (requires road series code)
- 136 Due to vehicle fault (requires vehicle series code)
- 137 Avoiding another vehicle, pedestrian, party or obstacle on roadway
- 138 On unsealed road
- 139 End of seal

#### 140 Failed to signal in time

- 141 When moving to left, pulling over to left
- 142 When turning left
- 143 When pulling out or moving to the right
- 144 When turning right
- 145 Incorrect Signal

#### 150 Overtaking

- 151 Overtaking line of traffic or queue
- 152 Deliberately in the face of oncoming traffic
- 153 Failed to notice oncoming traffic
- 154 Misjudged speed or distance of oncoming traffic
- 155 At no passing line
- 156 With insufficient visibility
- 157 At an intersection without due care
- 158 On left without due care
- 159 Cut in after overtaking
- 160 Vehicle signalling right turn
- 161 Without care at a pedestrian crossing

#### 170 Wrong lane or turned from wrong position

- 171 Turned right from incorrect lane
- 172 Turned left from incorrect lane
- 173 Travelled straight ahead from turning lane or flush median
- 174 Turned right from left side of road
- 175 Turned left from near centre line
- 176 Turned into incorrect lane
- 177 Weaving or cut in on multi-lane roads
- 178 Moved left to avoid slow vehicle
- 179 Long vehicle tracked outside lane

#### 180 In line of traffic

- 181 Following too closely
- 182 Travelling unreasonably slowly
- 183 Motorist crowded cyclist
- 184 Incorrect merging /diverging manoeuvre

#### 190 Sudden action

- 191 Braked
- 192 Turned left
- 193 Turned right
- 194 Swerved to avoid pedestrian
- 195 Swerved to avoid animal
- 196 Swerved to avoid crash or broken down vehicle
- 197 Swerved to avoid vehicle
- 198 Swerved to avoid object or for unknown reason
- 199 Avoiding approaching emergency vehicle

#### 200 Forbidden movements

- 201 Wrong way in one way street, motorway or roundabout
- 202 When turning or U turning contrary to a sign
- 203 Contrary to "in" or "out" only driveway sign
- 204 Driving or riding on footpath
- 205 On incorrect side of island or median
- 206 Contrary to "no entry" sign
- 207 In Car Park
- 208 Motor vehicle in cycle lane
- 209 Bus / Transit lane
- 210 Cyclist riding on ped-xing / ped signals

### VEHICLE CONFLICTS

#### 300 Failed to give way

- 301 At Stop sign
- 302 At Give Way sign
- 303 When turning to non-turning traffic
- 304 When deemed turning by markings, not geometry
- 305 When turning left, to opposing right turning traffic
- 306 To pedestrian on a crossing
- 307 When turning at signals to pedestrians
- 308 When entering roadway from driveway
- 309 To traffic approaching or crossing from the right
- 310 Failed to give way at one lane bridge / road
- 311 Failed to give way to pedestrian on footpath or verge
- 312 Entering roadway not from driveway or intersection
- 313 To emergency vehicle
- 314 Driver waved through

#### 320 Did not stop

- 321 At stop sign
- 322 At steady red light
- 323 At steady red arrow
- 324 At steady amber light
- 325 At steady amber arrow
- 326 At flashing red lights (Rail Xing, Fire Stn etc)
- 327 For police or flag-person
- 328 For school patrol / kea crossing

#### 330 Inattentive: failed to notice

- 331 Vehicle slowing, stopping or stationary in front
- 332 Bend in road
- 333 Indication of vehicle in front
- 334 Traffic lights
- 335 Intersection or its Stop / Give Way control
- 336 Other regulatory sign / markings
- 337 Warning sign
- 338 Direction, information signs / markings
- 339 Road-works signs
- 340 Lane use arrows / markings?
- 341 Obstructions on Roadway

#### 350 Attention diverted by:

- 351 Passengers
- 352 Scenery or persons outside vehicle
- 353 Other traffic
- 354 Animal or insect in vehicle
- 355 Trying to find intersection, house number, destination
- 356 Advertising or signs
- 357 Emotionally upset /road rage
- 358 Cigarette, radio, heater, AC, glove box, obj under drivers feet/pedals etc
- 359 Cell phone
- 360
- 361 Navigation device
- 362 CB radio/ non cell comms device
- 363 Driver dazzled

#### 370 Did not see or look for another party until too late

- 371 Behind when reversing / manoeuvring
- 372 Behind when changing lanes position or direction (includes U-turns)
- 373 Behind when pulling out from parked position
- 374 Behind when opening door or leaving vehicle
- 375 When required to give way to traffic from another direction
- 376 When required to give way to pedestrians.
- 377 When visibility obstructed by other vehicles
- 378 When visibility limited by roadside features
- 379 When first in queue on receiving green light

#### 380 Misjudged speed, distance, size or position of:

- 381 Other vehicle coming from behind or alongside
- 382 Other vehicle coming from another direction with right of way
- 383 Pedestrian movement or intention
- 384 Towed vehicle, or while towing a vehicle
- 385 Size or position of fixed object or obstacle
- 386 Of own vehicle
- 387 Misjudged intentions of another party

### GENERAL DRIVER

#### 400 Inexperience

- 401 In driving in fast, complex or heavy traffic
- 402 New driver showed inexperience
- 403 Driving unfamiliar vehicle
- 404 Overseas / migrant driver fails to adjust to NZ road rules and road conditions
- 405 Driver under instruction
- 406 At towing trailer / other vehicle
- 407 Driver over-reacted
- 408 Unsupervised cyclist

#### 410 Fatigue (drowsy, tired, fell asleep)

- 411 Long trip
- 412 Lack of sleep
- 413 Exhaust fumes
- 414 Worked long hours before driving
- 415 Exceeded driving hours

#### 420 Incorrect use of vehicle controls

- 421 Started in gear
- 422 Stalled engine
- 423 Wrong pedal
- 424 Footrest, stand
- 425 Ignition turned off (steering locked)
- 426 Lights not switched on
- 427 Foot slipped or caught under pedal
- 428 Parking brake not fully applied
- 429 Trailer coupling or safety chain not secured

#### 430 Showing off

- 431 Racing
- 432 Playing chicken
- 433 Wheel spins / wheelies / doughnuts / drifting
- 434 Intimidating driving

#### 440 Parked or stopped

- 441 Inadequately lit at night: (not lit by street lights or park lights off)
- 442 At point of limited visibility
- 443 Not as close as practicable to side of road
- 444 On incorrect side of road
- 445 Double parked
- 446 In 'No Stopping' area
- 447 Not clear of rail crossing
- 448 In cycle or Transit lane

### GENERAL PERSON

#### 500 Illness and disability

- 501 Illness with no warning e.g. heart attack, unexpected epilepsy)
- 502 Physically disabled
- 503 Defective vision
- 504 Medical illness (not sudden) flu, diabetes
- 505 Mental illness (depression, psychosis)
- 506 Suicidal (but not successful)
- 507 Impaired ability due to old age

#### 510 Intentional or criminal

- 511 Deliberate homicide (only if succeeded)
- 512 Intentional collision
- 513 Committed suicide (only if succeeded)
- 514 Evading enforcement
- 515 Object deliberately thrown at or dropped on vehicle / shot at
- 516 Object thrown from vehicle
- 517 Stolen vehicle

#### 520 Driver or passenger, boarding, leaving , in vehicle

- 521 Boarding moving vehicle
- 522 Intentionally leaving moving vehicle
- 523 Riding in insecure position
- 524 Interfered with driver
- 525 Opened door inadvertently
- 526 Overloaded vehicle (with passengers)
- 527 Child playing in parked vehicle

#### 530 Miscellaneous person

- 531 Casualty drowned
- 532 Casualty thrown from vehicle
- 533 Equestrian not keeping to verge
- 534 Cyclist or M/cyclist wearing dark clothing

## VEHICLES

### **600 Lights and reflectors at fault or dirty**

- 601 Dazzling headlights
- 602 Headlights inadequate or no headlights
- 603 Headlights failed suddenly
- 604 Brake-lights or indicators faulty or not fitted
- 605 Tail-lights inadequate or no tail-lights
- 606 Reflectors inadequate or no reflectors
- 607 Lights or reflectors obscured

### **610 Brakes**

- 611 Parking brake failed
- 612 Parking brake defective
- 613 Service brake failed
- 614 Service brake defective
- 615 Jack-knifed

### **620 Steering**

- 621 Defective
- 622 Failed suddenly

### **630 Tyres**

- 631 Puncture or blow-out
- 632 Worn tread on tyre
- 633 Incorrect tyre type
- 634 Mixed treads / space savers

### **640 Windscreen or mirror**

- 641 Shattered windscreen
- 642 Windscreen or rear window dirty
- 643 Rear vision mirror not adjusted correctly
- 644 No rear vision mirror
- 645 Windscreen or rear window misted/frosted
- 646 Inadequate or no sun-visors
- 647 Inadequate or no windscreen wipers
- 648 Cycle / Motorcycle visor, glasses, goggles or screen

### **650 Mechanical**

- 651 Engine failure
- 652 Transmission failure (including chains and gears)
- 653 Accelerator or throttle jammed

### **660 Body or chassis**

- 661 Body, chassis or frame (cycle, m/c) failure
- 662 Suspension failure
- 663 Failure of door catch or door not shut
- 664 Inadequate mudguards
- 665 Inadequate tow coupling
- 666 Inadequate or no safety chain
- 667 Bonnet catch failed
- 668 Wheel off
- 669 Broken axle
- 670 Inconspicuous colour
- 671 Blind spot
- 672 Seat belt / restraint failed
- 673 Air-bag failed to inflate (fully)

### **680 Load**

- 681 Load interferes with driver
- 682 Not well secured or load moved
- 683 Over-hanging
- 684 Load obscured vision
- 685 Excess dimensions not adequately indicated
- 686 Over dimension vehicle or load
- 687 Load too heavy
- 688 Towed vehicle or trailer too heavy or incompatible

### **690 Miscellaneous vehicle**

- 691 Emergency Vehicle attending emergency
- 692 Vehicle caught fire
- 693 Being towed
- 694 Air-bag contributed to crash or injury
- 695 Seatbelt / restraint absent or unusable
- 696 Dangerous goods

## PEDESTRIANS

### **700 Walking along road**

- 701 Not keeping to footpath
- 702 Not keeping to side of road
- 703 Not facing oncoming traffic
- 704 Not on outside of blind curve
- 705 Wheeled ped inconsiderate or dangerous on footpath

### **710 Crossing road**

- 711 Walking heedless of traffic
- 712 Stepping out from behind vehicles
- 713 Running heedless of traffic
- 714 Failed to use pedestrian crossing when one within 20 metres
- 715 Waiting on roadway for moving traffic
- 716 Confused by traffic or stepped back
- 717 Suddenly stepped onto pedestrian crossing
- 718 Not complying with traffic signals or school patrols
- 719 Misjudged speed and / or distance of vehicle

### **720 Miscellaneous**

- 721 Pushing, working on or unloading vehicle
- 722 Playing on road or unnecessarily on road
- 723 Working on road
- 724 Wearing dark clothing
- 725 Vision obscured by umbrella or clothing
- 726 Child escaped from supervision
- 727 Unsupervised child
- 728 Sitting / lying on road
- 729 Pedestrian to /from school bus
- 730 Pedestrian behind reversing / manoeuvring vehicle
- 731 Overseas pedestrian
- 732 Pedestrian attention diverted eg cigarette, cell phone, music player

## ROAD

### **800 Slippery**

- 801 Rain
- 802 Frost or ice
- 803 Snow or hail
- 804 Loose material on seal
- 805 Mud
- 806 Oil / Diesel / Fuel
- 807 Painted markings
- 808 Recently graded
- 809 Surface bleeding / defective

### **810 Surface**

- 811 Potholed
- 812 Uneven
- 813 Deep loose metal
- 814 High crown
- 815 Curve not well banked
- 816 Edge badly defined or gave way
- 817 Under construction or maintenance
- 818 Unusually narrow
- 819 Broken glass

### **820 Obstructed**

- 821 Fallen tree or branch
- 822 Slip or subsidence
- 823 Flood waters, large puddles, ford
- 824 Road works not adequately lighted
- 825 Road works not adequately signposted
- 826 Roadside object fell on vehicle
- 827 Object flicked up by vehicle

### **830 Visibility limited**

- 831 Curve
- 832 Crest
- 833 Building
- 834 Trees
- 835 Hedge or fence
- 836 Scrub or long grass
- 837 Bank
- 838 Temporary obstruction, dust or smoke
- 839 Parked vehicle

### **840 Signs and signals**

- 841 Damaged, removed or malfunction
- 842 Badly located
- 843 Ineffective or inadequate
- 844 Necessary
- 845 Signals turned off

### **850 Markings**

- 851 Faded
- 852 Difficult to see under weather conditions
- 853 Markings necessary
- 854 Not visible due to geometry or vehicles
- 855 Old markings not adequately removed

### **860 Street lighting**

- 861 Failed
- 862 Inadequate
- 863 Glare on wet road
- 864 Pedestrian crossing not adequately lighted

### **870 Raised islands and roundabouts**

- 871 Traffic island(s) difficult to see
- 872 Traffic island(s) ineffective, badly located or designed
- 873 Cyclist squeeze point

## MISCELLANEOUS

### **900 Weather**

- 901 Heavy rain
- 902 Dazzling sun
- 903 Strong wind
- 904 Fog or mist
- 905 Snow, sleet or hail

### **910 Animals**

- 911 Household pet rushed out or playing
- 912 Farm animal straying
- 913 Farm animal attended, but inadequate warning or unexpected
- 914 Farm animal attended, but out of control
- 915 Wild animal

### **920 Entering or leaving land use**

- 921 Roadside stall
- 922 Service station
- 923 Specialised liquor outlet
- 924 Take away foods
- 925 Shopping complex
- 926 Car parking building / area
- 927 Other commercial
- 928 Industrial site
- 929 Private house / farm
- 930 Other non-commercial
- 931 Mobile shop or vendor

### **999 Unknown**